Valve terminals CPA-SC, Smart Cubic

FESTO

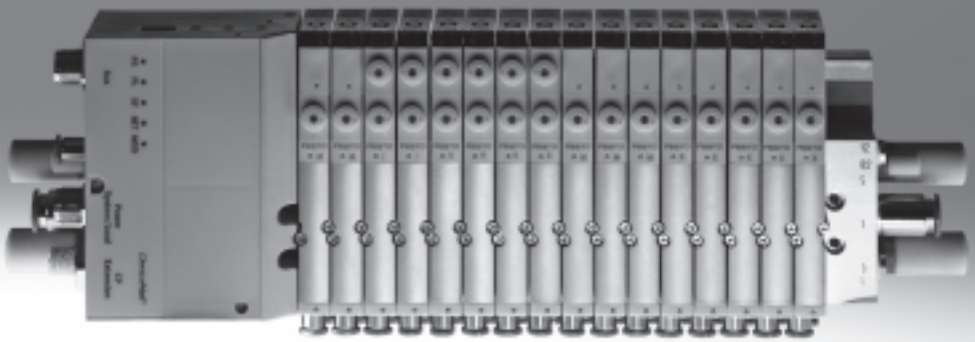

Valve terminals CPA-SC, Smart Cubic

Key features

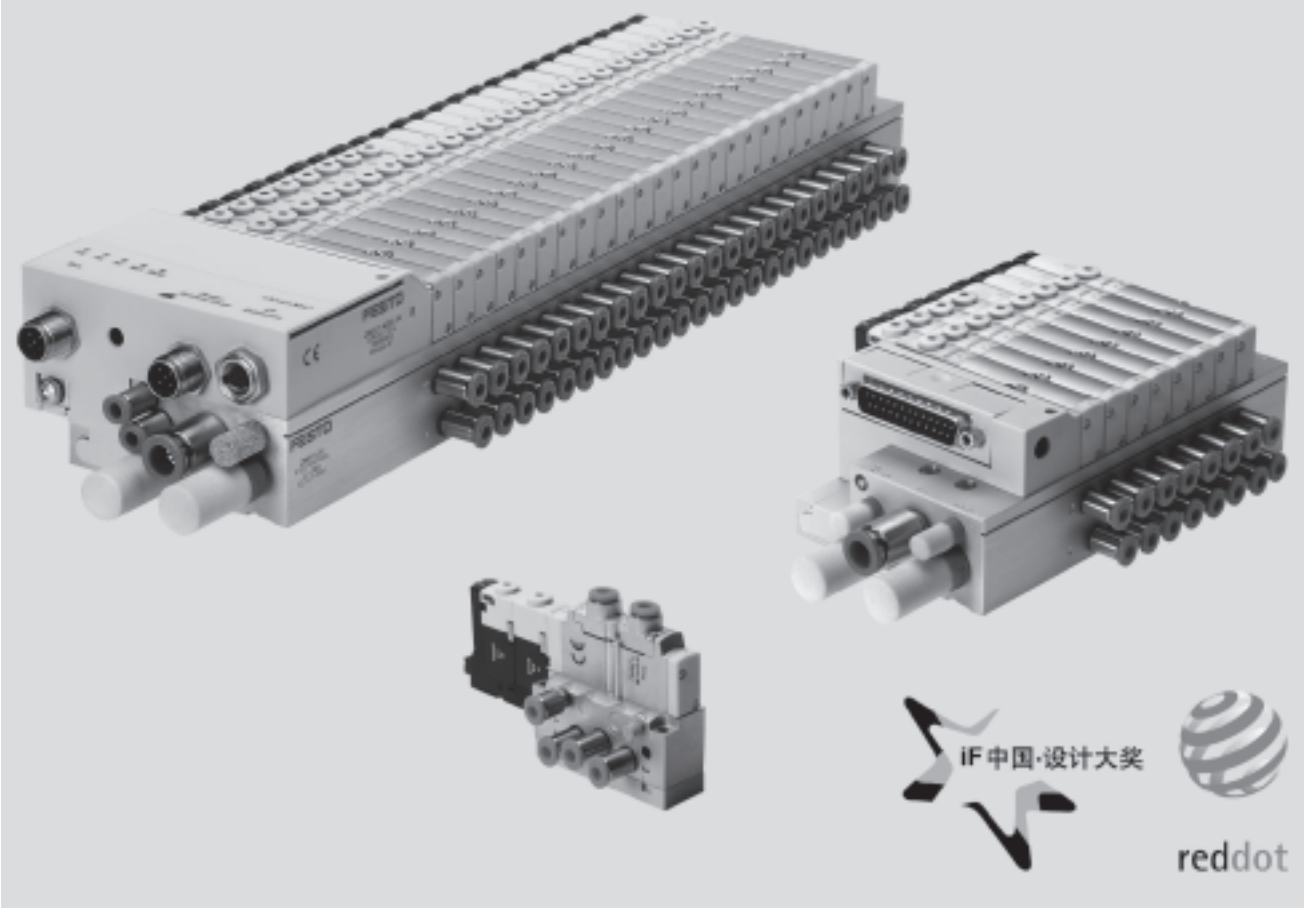

Innovative

- Compact valve terminal for a wide range of pneumatic applications
- Standardised from the individual valve up to multi-pin plug and fieldbus connections
- Highly versatile during the planning and assembly stages as well as in operational use
- Wide range of selectable valve functions, including valve functions for customised pressure supplies or vacuum application solutions
- Comprehensive, optimally harmonised range of accessories for flow rates of up to 180 l/min

Versatile

- Room for expansion with 2 … 24 valve positions on one terminal
- Use of individual valves in combination with an individual block
- The flexibility of the pneumatic working connections facilitates a practical solution to different requirements
- Tubing lines can be connected horizontally to the valve or vertically on the sub-base
- High pressure range –0.9 … 10 bar
- Wide range of electrical connections for 24 V DC operating voltage

Reliable

- Manual override facility
- Durable thanks to the use of tried-and-tested piston spool valves
- Sturdy thanks to metal housing and connecting thread
- Fast troubleshooting thanks to LEDs on the valves and diagnosis via fieldbus

Easy-to-mount

- Ready-to-install unit, already assembled and tested
- Minimised expenditure with regard to ordering, installation and commissioning
- Secure wall mounting or via H-rail

Valve terminals CPA-SC, Smart Cubic

Key features

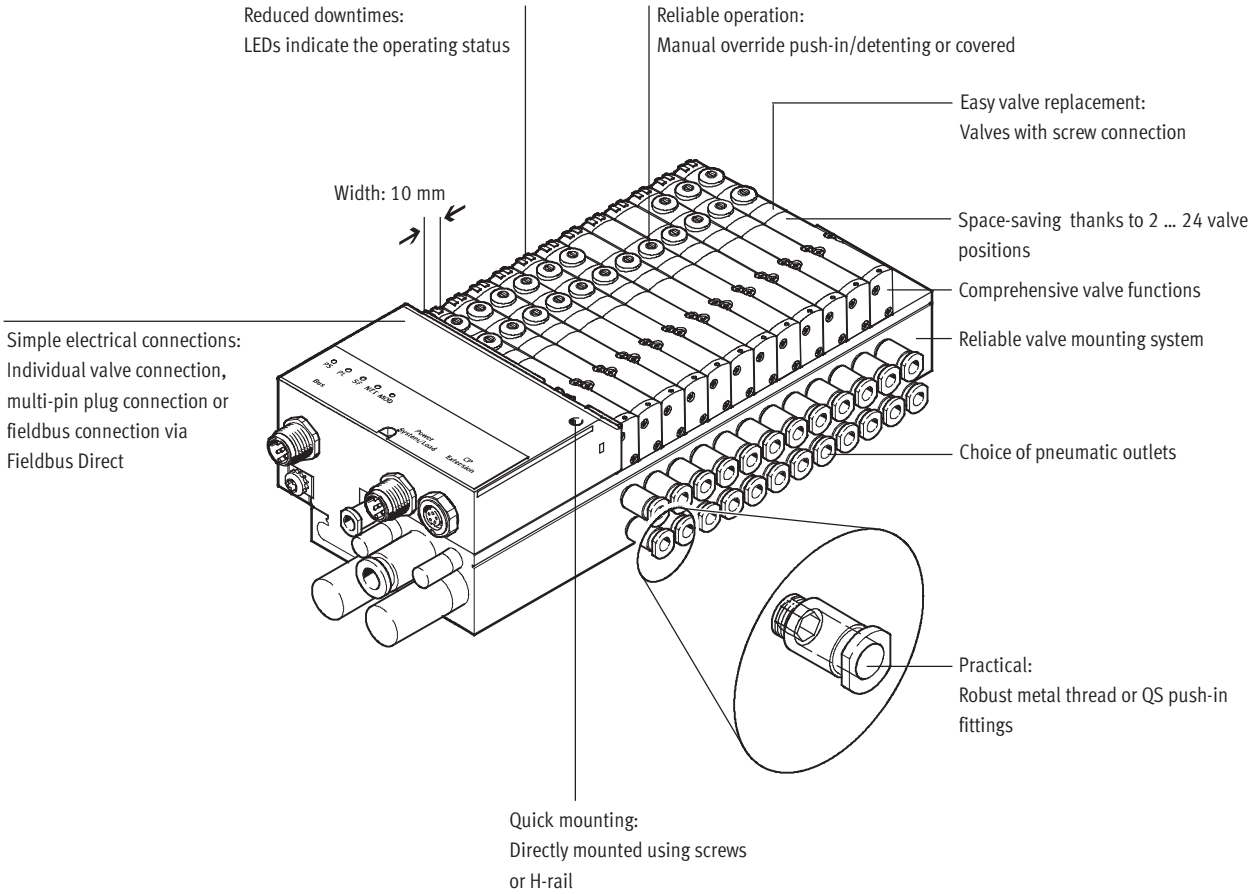

Equipment options

Valve functions

- 5/2-way valve, single solenoid
- 5/2-way valve, double solenoid
- 2x 3/2-way valve, normally open
- 2x 3/2-way valve, normally closed
- 5/3-way valve, mid-position pressurised
- 5/3-way valve, mid-position closed
- 5/3-way valve, mid-position exhausted
- 1x 3/2-way valve, normally closed, external compressed air supply
- 2x 2/2-way valve, normally closed, dual compressed air supply

All valves have the same compact dimensions with an overall length of 91 mm and a width of 10 mm. Valves with a height of 40 mm are available for applications requiring particularly flat variants.

Electrical connection options

Individual connection/individual sub-base valve
- Plug-in (PI)
- Horizontal connection (HC)

Multi-pin
- Max. 20 valve positions/ max. 20 solenoid coils
- Sub-D
- Flat cable

Fieldbus
- Max. 24 valve positions/ max. 32 solenoid coils

CP string extension
- Further valve terminals from the CPV/CPA range
- Electrical I/O modules

Valve terminals CPA-SC, Smart Cubic

Key features

Valve terminal configurator

Online via: ➔ www.festo.com

A valve terminal configurator is available to help you select a suitable CPA-SC valve terminal. This makes it much easier for you to find the right product.

The valve terminals are fully assembled according to your order specifications and individually tested. This reduces the amount of assembly and installation required to a minimum. A CPA-SC valve terminal is ordered via a modular order code.

Ordering system for CPA-SC
➔ Internet: cpa-sc

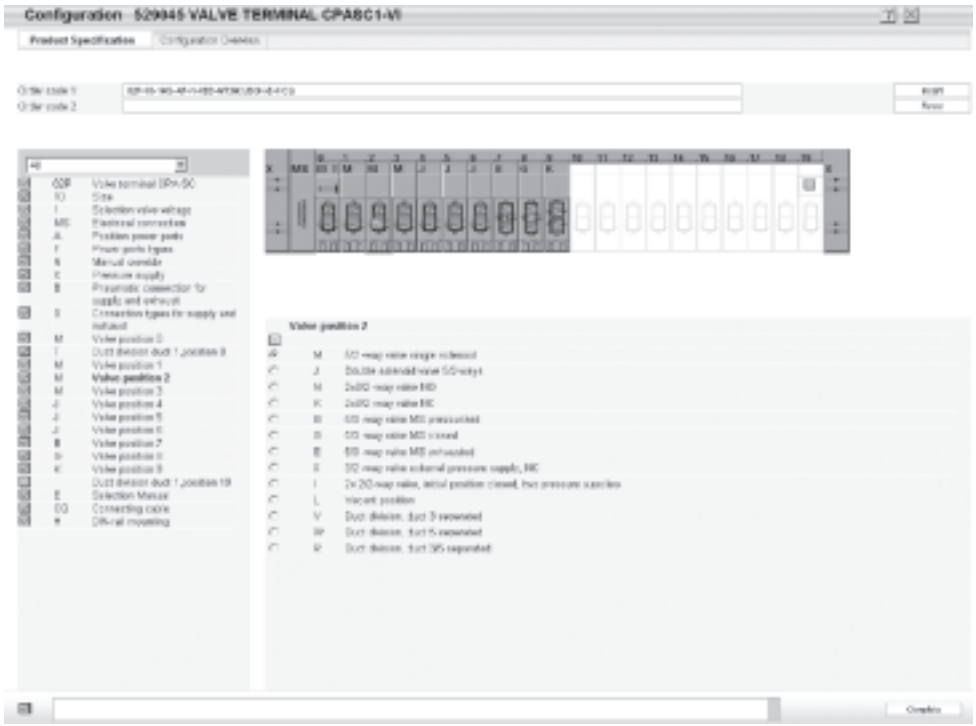

Valve terminals CPA-SC, Smart Cubic

Key features

Individual connection

Valve on individual sub-base

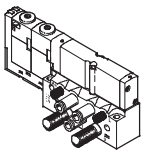

Valves can also be used on an individual block for actuators further away from the valve terminal.

With an individual electrical connection, the plug is connected directly to the valve. Two electrical connection types are available for the valve terminal and for the individual block:

- Horizontal connection (HC)

Version SH:
The electrical connection can be plugged in directly on the valve.

- Plug-in (PI)

Version SP, SQ:
The connector plug is mounted on an adapter. This adapter is then attached to the manifold block.

Valves pneumatically linked on manifold sub-base

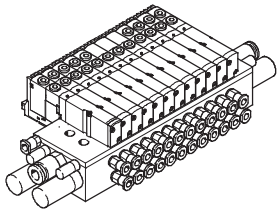

Connection is independent of the control technology used. This ensures correct polarity during installation.

The valve is equipped with an LED which indicates switching status, and an overvoltage protective circuit. It also features a built-in current reduction circuit.

Individual connection permits the selection of 2 to 32 solenoid coils (divided between 2 to 16 valve positions, including in uneven gradations).

Multi-pin plug connection

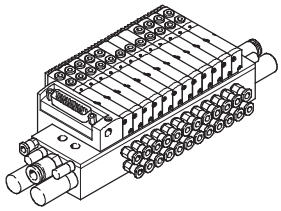

Control signals from the controller to the valve terminal are transmitted via a pre-assembled multi-core cable, which substantially reduces installation time.

These valve terminals can be fitted with 2 to 20 solenoid coils (divided between 2 to 20 valve positions).

Variants

- Sub-D connection
- Flat cable connection

Fieldbus Direct

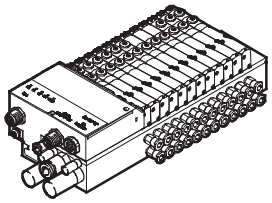

An integrated fieldbus node manages the communication connection to a higher-order PLC. This enables a space-saving pneumatic and electronic solution.
The fieldbus node is directly integrated in the electrical interface of the valve terminal and therefore takes up only a minimal amount of space.

The CP string extension option allows the functions and components of the CP installation system to be used. Valve terminals with fieldbus interfaces can be equipped with 4 to 24 valve positions and 4 to 32 solenoid coils.

Variants

- DeviceNet connection
- PROFIBUS connection
- 4 to 32 solenoid coils

CP string extension

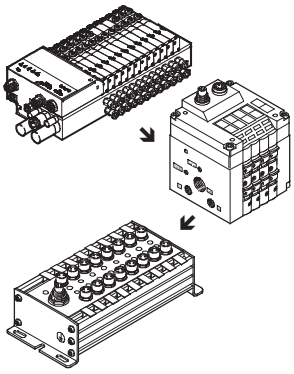

The optional string extension allows additional valve terminals and I/O modules to be connected to the fieldbus node of the CPA-SC. A CP string of the CPI installation system is integrated in the fieldbus node as an extension. Different input and output modules as well as CPV- and CPA valve terminals can be connected.

The maximum length of the CP string extension is 10 metres, which means that the extension modules can be mounted directly on site. All of the required electrical signals are transmitted via the CP cable, which in turn means that no further installation is needed on the extension module.
The CP string interface offers:

- 32 input signals
- 32 output signals for output modules 24 V DC or solenoid coils
- Logic and sensor supply for the input modules
- Load voltage supply for the valve terminals
- Logic supply for the output modules

Overview – CPA-SC valve terminal with sub-base valves

Valve terminal with individual plug-in (PI) electrical connections

Code: IP, IQ

Valve terminals with individual plug-in (PI) electrical connections are available in sizes for 2 to max. 16 valve positions. Each valve position can either be equipped with a valve or a blanking plate.
With an individual PI connection, the connector plug remains on the manifold block. This avoids the valve being connected incorrectly in the event of a recommissioning.

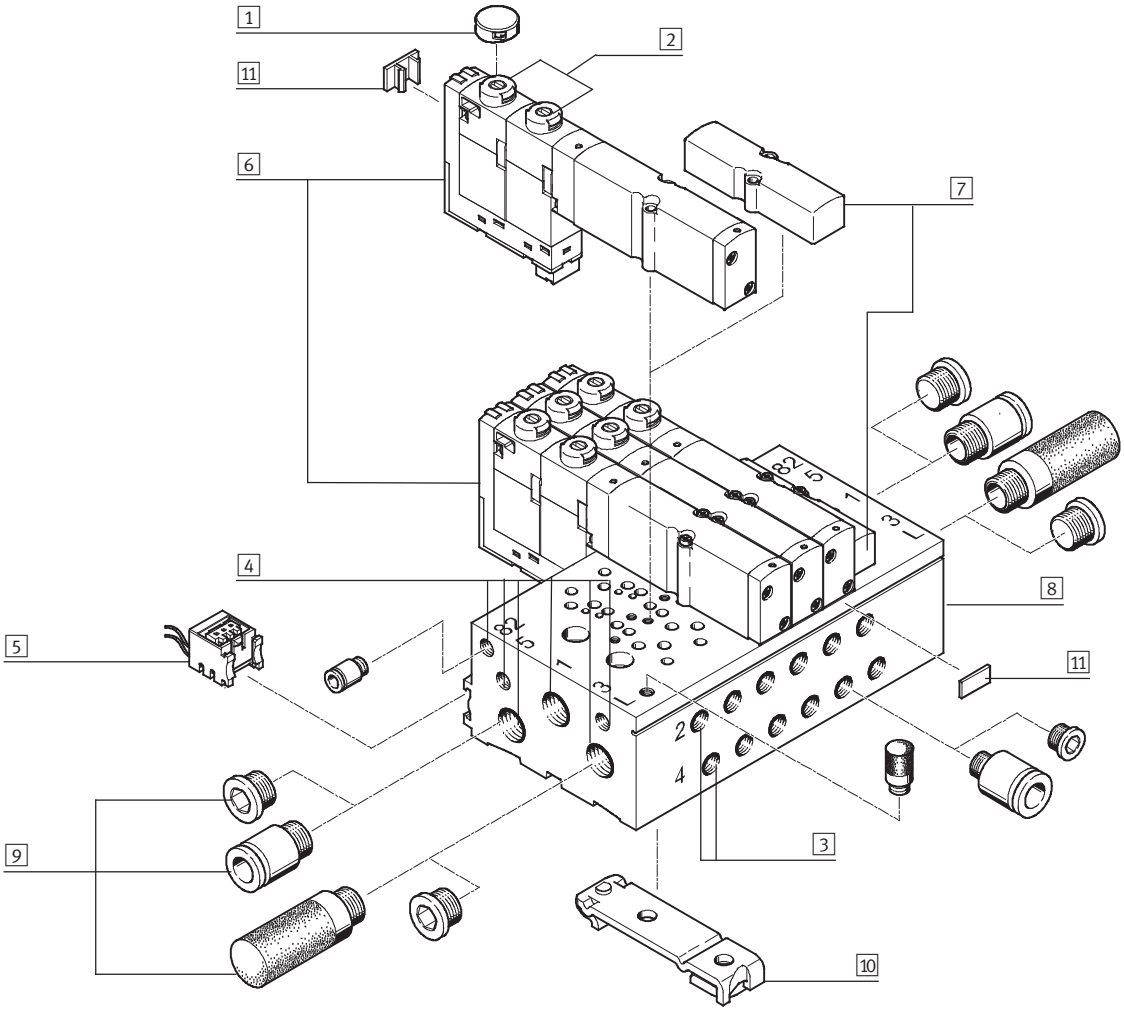

1 Cover for manual override (optional)
2 Manual override (per solenoid coil, push-in/rotary-detenting)
3 Working lines (2, 4) on the manifold block (per valve position)
4 Supply ports (1, 12/14), exhaust ports (3, 5, 82/84) and pressure compensating port (L) on the left-hand and right-hand side of the manifold block
5 Individual plug-in (PI) connection
6 Valve
7 Cover for vacant position (blanking plate)
8 Manifold block for sub-base valves
9 Connectors, silencers and blanking plugs
10 H-rail mounting
11 Inscription labels

Overview – CPA-SC valve terminal with sub-base valves

Valve terminal with individual horizontal (HC) electrical connections

Code: IH

Valve terminals with individual horizontal electrical connections (HC) are available in sizes for 2 to max. 16 valve positions. Each valve position can either be equipped with a valve or a blanking plate.

With an individual horizontal connection, the electrical connection for a valve must be removed when the valve is being replaced.

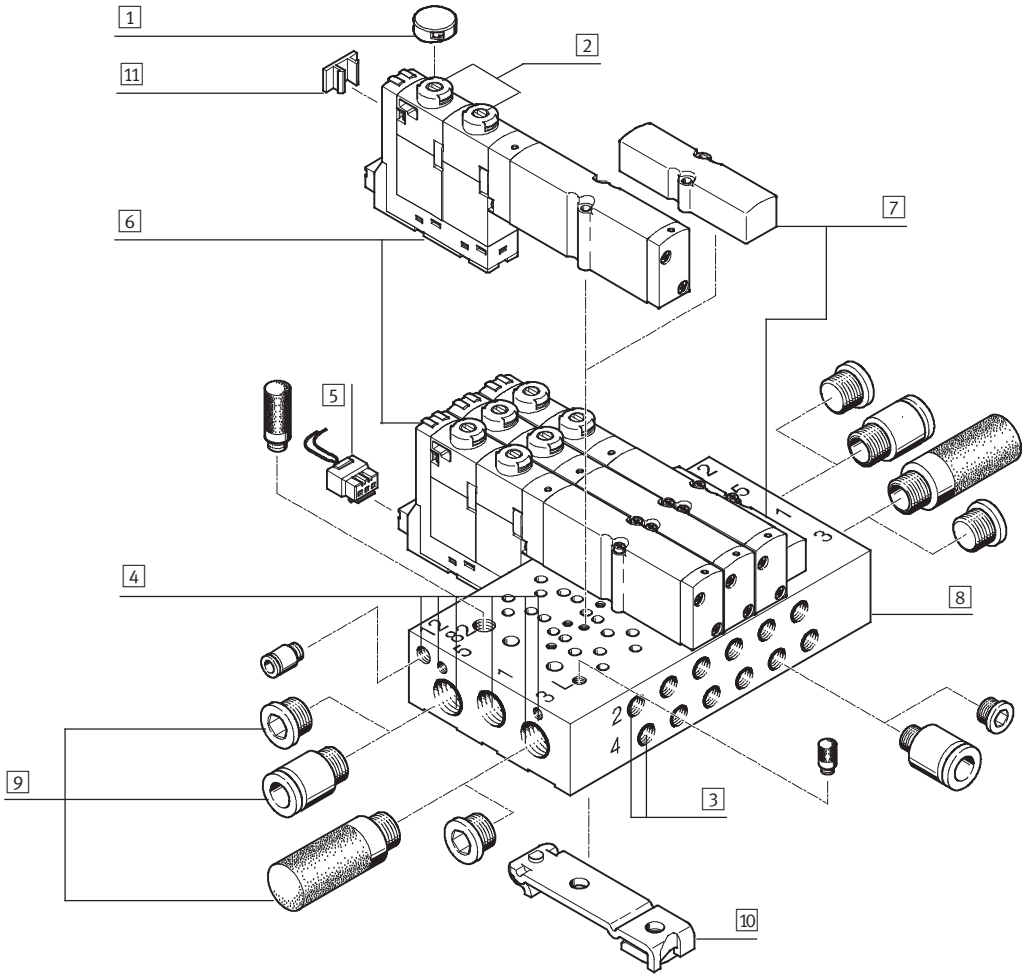

1 Cover for manual override (optional)
2 Manual override (per solenoid coil, push-in/rotary-detenting)
3 Working lines (2, 4) on the manifold block (per valve position)
4 Supply ports (1, 12/14), exhaust ports (3, 5, 82/84) and pressure compensating port (L) on the left-hand and right-hand side of the manifold block
5 Individual horizontal connection (HC)
6 Valve
7 Cover for vacant position (blanking plate)
8 Manifold block for sub-base valves
9 Connectors, silencers and blanking plugs
10 H-rail mounting
11 Inscription labels

Overview – CPA-SC individual block with sub-base valve or semi in-line valve

Individual block with individual plug-in (PI) electrical connection

Code: SP, SQ

With an individual PI connection, the connector plug remains on the manifold block.

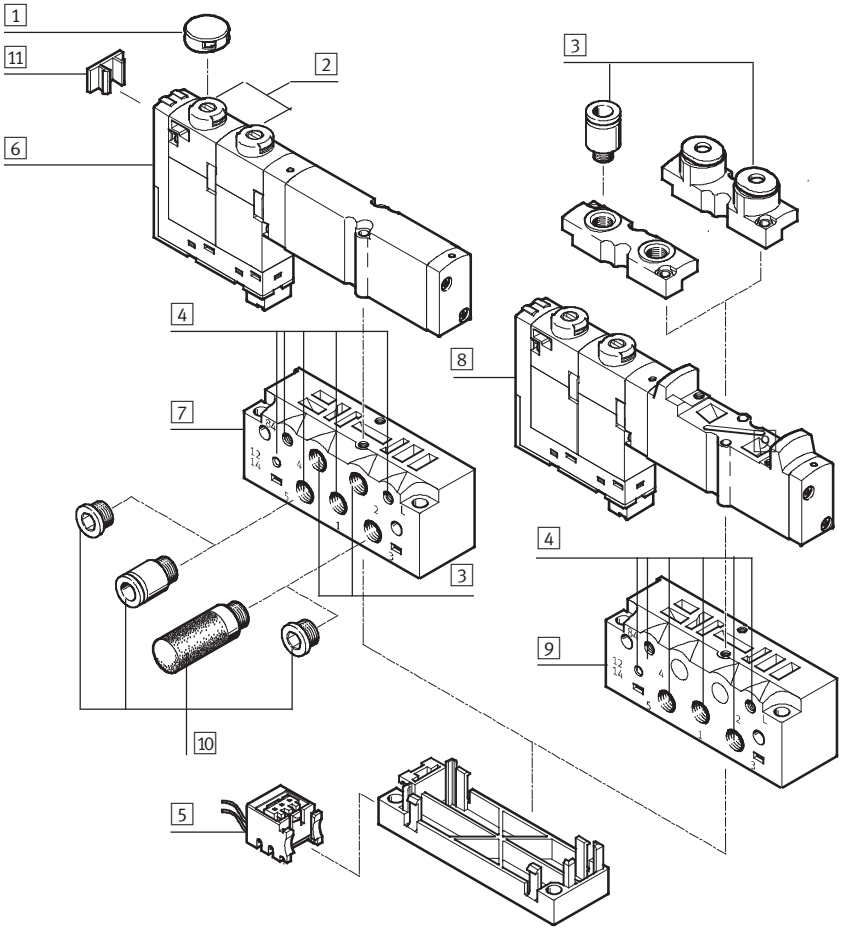

1 Cover for manual override (optional)
2 Manual override (per solenoid coil, push-in/rotary-detenting)
3 Working lines (2, 4) on the individual block or on the valve (semi in-line version)
4 Supply ports (1, 12/14), exhaust ports (3, 5, 82/84) and pressure compensating port (L) on the individual block
5 Individual horizontal connection (HC)
6 Sub-base valve
7 Individual block for sub-base valve
8 Semi in-line valve
9 Individual block for semi in-line valve
10 Connectors, silencers and blanking plugs
11 Inscription label

Overview – CPA-SC individual block with sub-base valve or semi in-line valve

Individual block with individual horizontal electrical connection (HC)

Code: SH

With an individual horizontal connection, the electrical connection for a valve must be removed when the valve is being replaced.

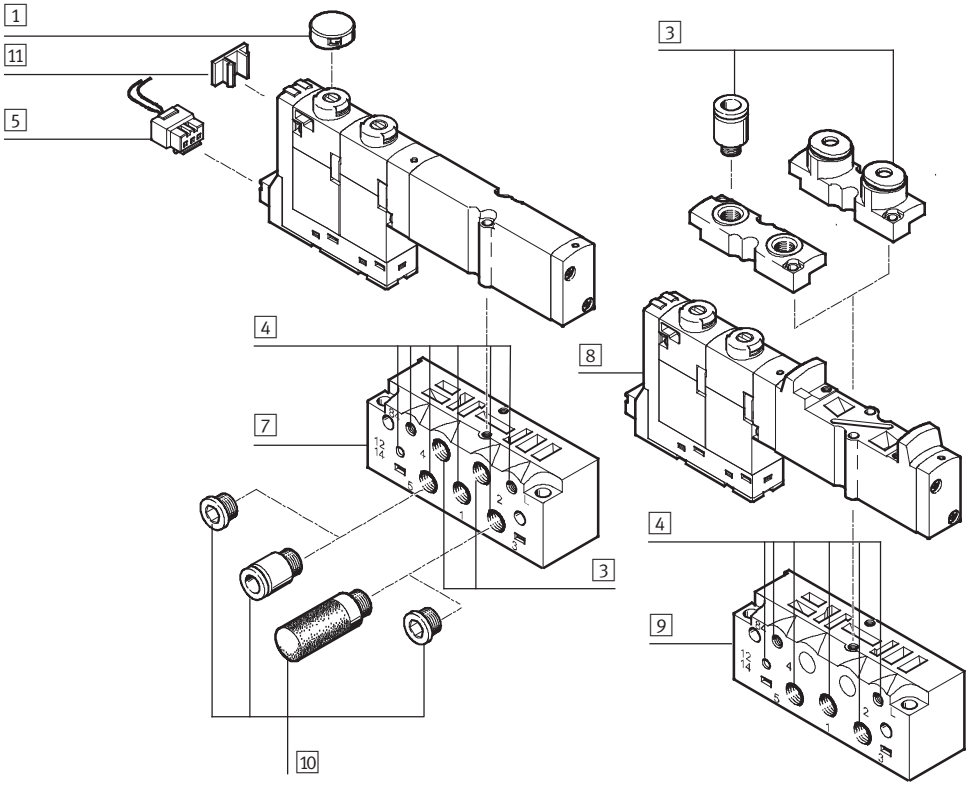

1 Cover for manual override (optional)
2 Manual override (per solenoid coil, push-in/rotary-detenting)
3 Working lines (2, 4) on the individual block or on the valve (semi in-line version)
4 Supply ports (1, 12/14), exhaust ports (3, 5, 82/84) and pressure compensating port (L) on the individual block
5 Individual horizontal connection (HC)
6 Sub-base valve
7 Individual block for sub-base valve
8 Semi in-line valve
9 Individual block for semi in-line valve
10 Connectors, silencers and blanking plugs
11 Inscription label

Overview – CPA-SC valve terminal with electrical multi-pin plug connection

Valve terminal with sub-base valves

- 25-pin Sub-D multi-pin plug connection
  Code: MS

or

- 26-pin multi-pin plug connection with connector for flat cable
  Code: MF

Valve terminals with electrical multi-pin plug connection are available in sizes for 2 to max. 20 valve positions (code: MS) or for 4 to max. 20 valve positions (code: MF). Each valve position can either be equipped with a valve or a blanking plate.

A maximum of 20 solenoid coils can be actuated via the electrical multi-pin plug connection.

The electrical connection is located on the left-hand side. It can be rotated by 90°, thereby allowing flush mounting of the system.

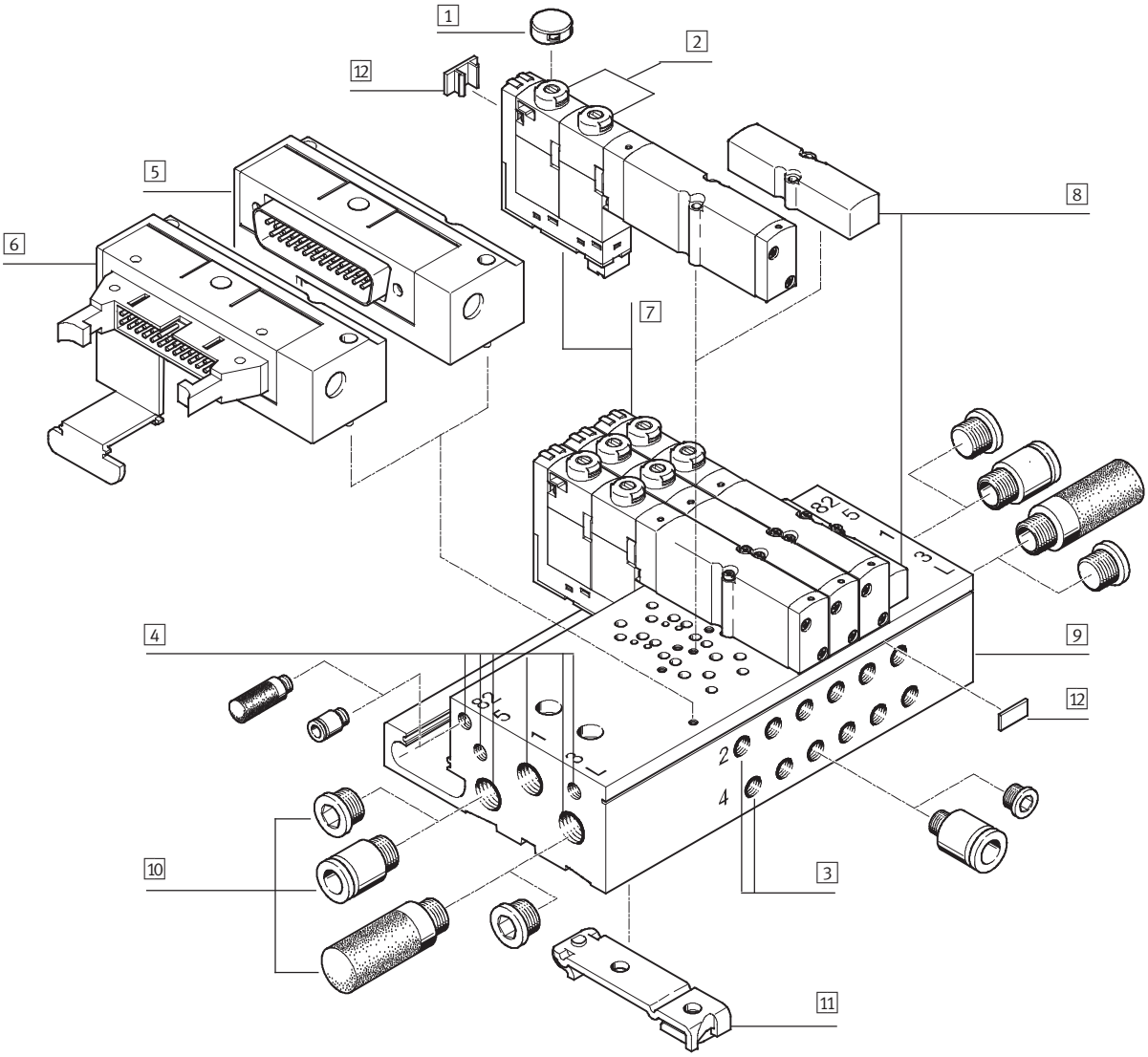

1 Cover for manual override (optional)
2 Manual override (per solenoid coil, push-in/rotary-detenting)
3 Working lines (2, 4) on the manifold block (per valve position)
4 Supply ports (1, 12/14), exhaust ports (3, 5, 82/84) and pressure compensating port (L) on the left-hand and right-hand side of the manifold block
5 Multi-pin plug connection Sub-D
6 Multi-pin plug connection with connector for flat cable
7 Valve
8 Cover for vacant position (blanking plate)
9 Manifold block for sub-base valves
10 Connectors, silencers and blanking plugs
11 H-rail mounting
12 Inscription labels

Overview – CPA-SC valve terminal with electrical multi-pin plug connection

Valve terminal with semi in-line valves

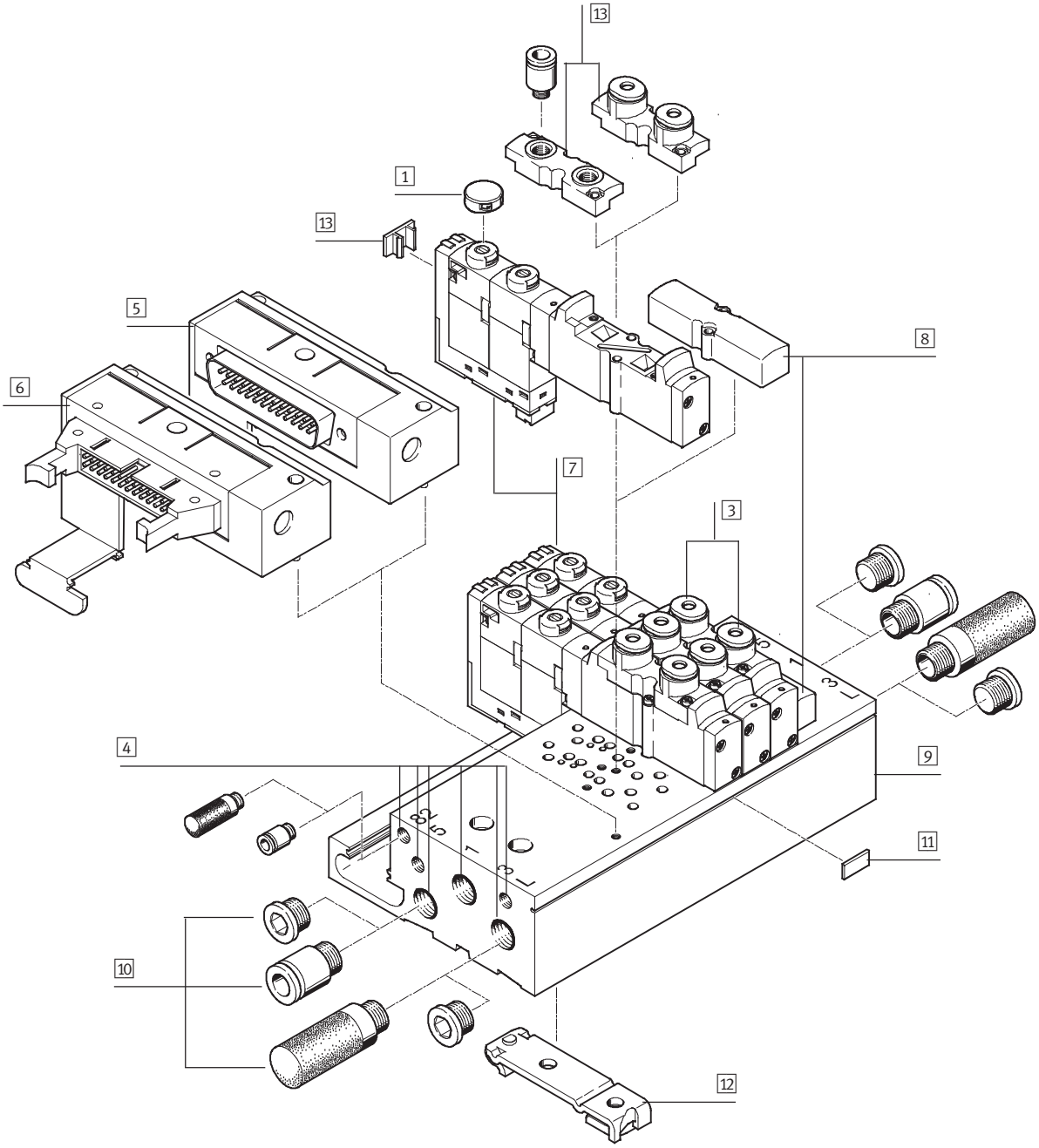

1 Cover for manual override (optional)
2 Manual override (per solenoid coil, push-in/rotary-detenting)
3 Working lines (2, 4) on the valve
4 Supply ports (1, 12/14), exhaust ports (3, 5, 82/84) and pressure compensating port (L) on the left-hand and right-hand side of the manifold block
5 Multi-pin plug connection Sub-D
6 Multi-pin plug connection with connector for flat cable
7 Valve
8 Cover for vacant position (blanking plate)
9 Manifold block for semi in-line valves
10 Connectors, silencers and blanking plugs
11 Inscription labels
12 H-rail mounting
13 Pneumatic connection plates for semi in-line valves

Overview – CPA-SC valve terminal with Fieldbus Direct

Valve terminal with sub-base valves

Valve terminals with fieldbus connection are available in sizes for 4 to max. 24 valve positions.

Each valve position can either be equipped with a valve or a blanking plate.

A maximum of 32 solenoid coils can be actuated via the fieldbus connection.

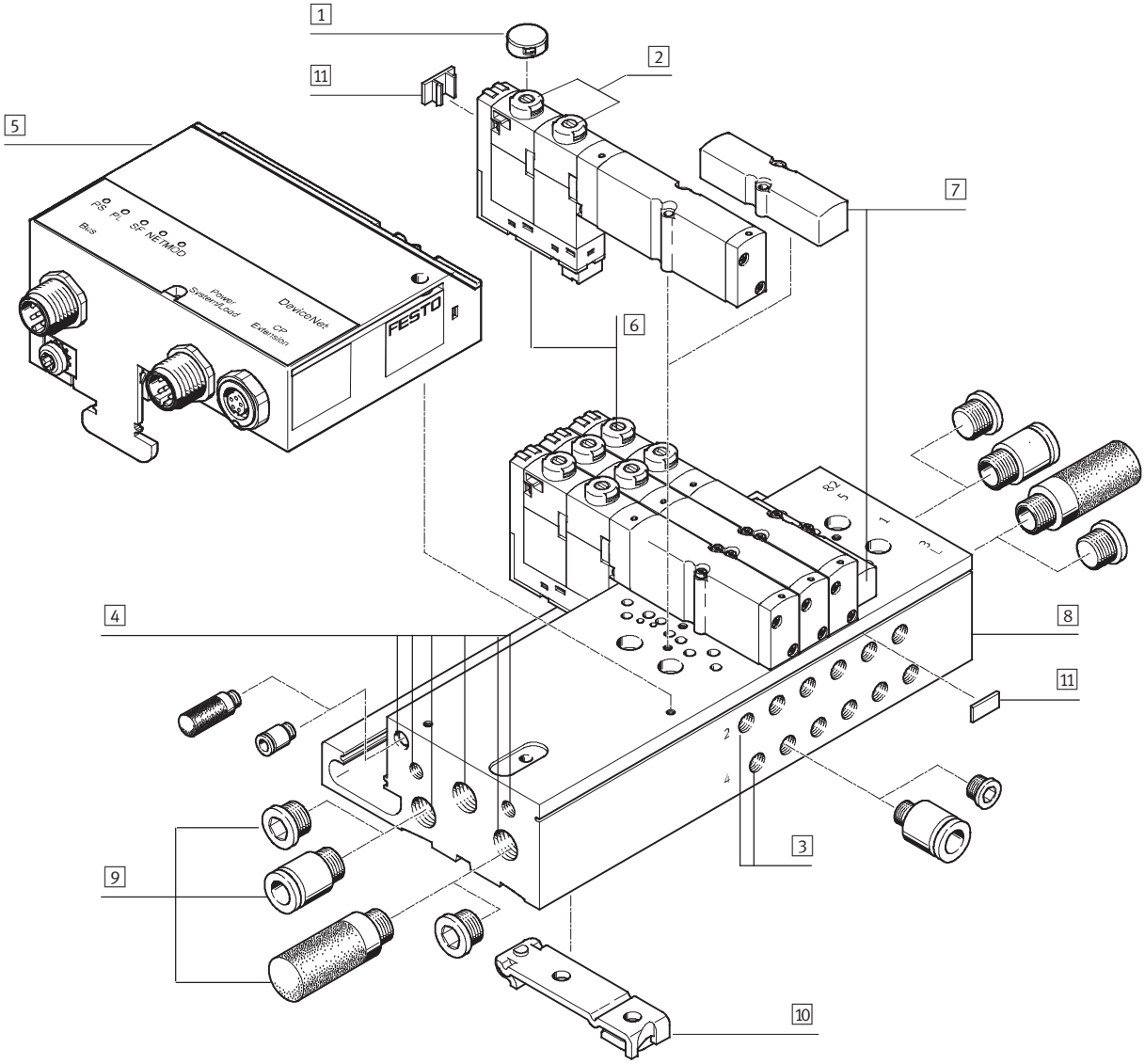

1 Cover for manual override (optional)
2 Manual override (per solenoid coil, push-in/rotary-detenting)
3 Working lines (2, 4) on the manifold block (per valve position)
4 Supply ports (1, 12/14), exhaust ports (3, 5, 82/84) and pressure compensating port (L) on the left-hand and right-hand side of the manifold block
5 Fieldbus Direct
6 Valve
7 Cover for vacant position (blanking plate)
8 Manifold block for sub-base valves
9 Connectors, silencers and blanking plugs
10 H-rail mounting
11 Inscription labels

Overview – CPA-SC valve terminal with Fieldbus Direct

Valve terminal with semi in-line valves

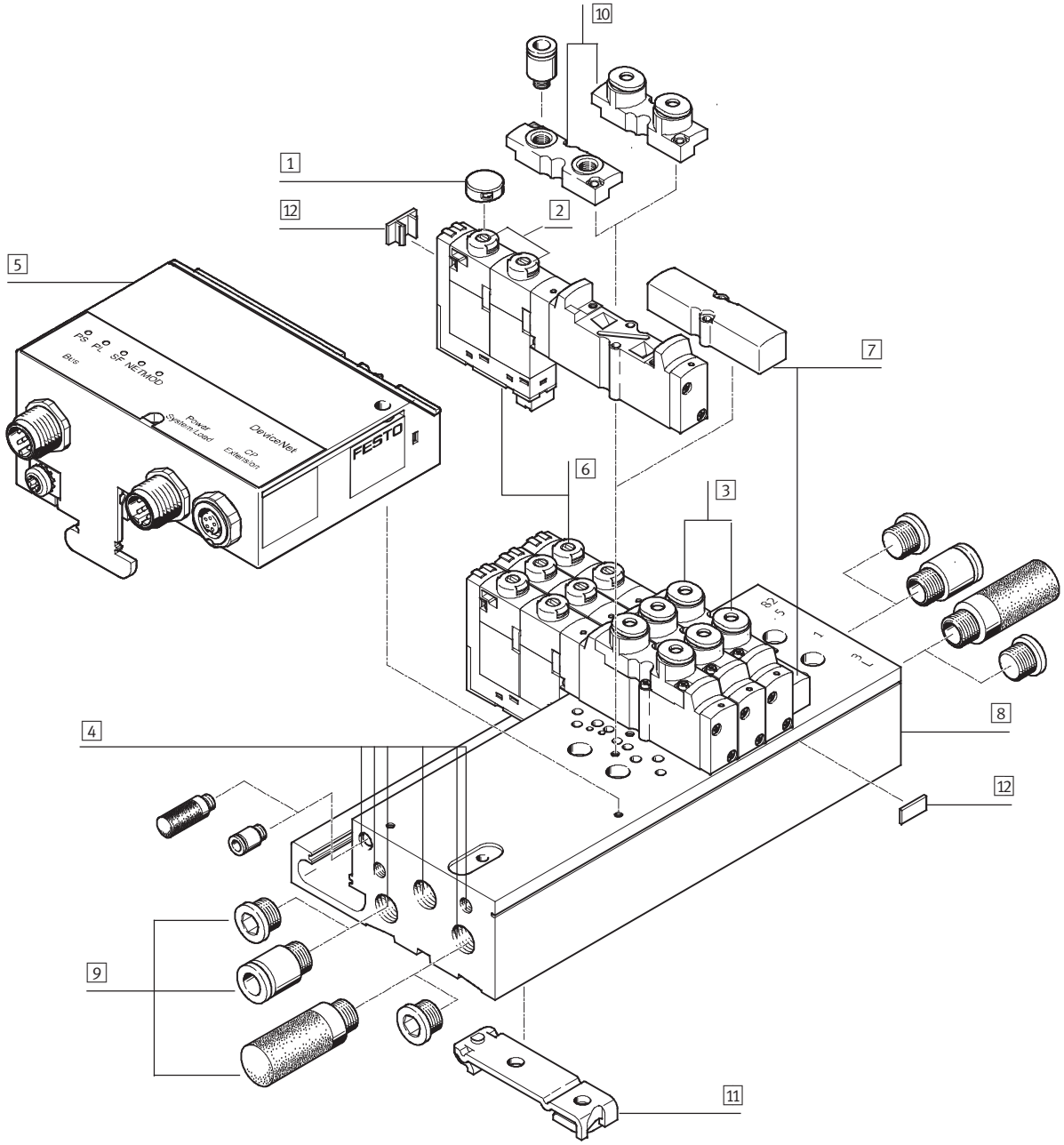

1 Cover for manual override (optional)
2 Manual override (per solenoid coil, push-in/rotary-detenting)
3 Working lines (2, 4) on the valve
4 Supply ports (1, 12/14), exhaust ports (3, 5, 82/84) and pressure compensating port (L) on the left-hand and right-hand side of the manifold block
5 Fieldbus Direct
6 Valve
7 Cover for vacant position (blanking plate)
8 Manifold block for semi in-line valves
9 Connectors, silencers and blanking plugs
10 Pneumatic connection plates for semi in-line valves
11 H-rail mounting
12 Inscription labels

Valve terminals CPA-SC, Smart Cubic

Key features – Pneumatic components

Valves

Sub-base valve

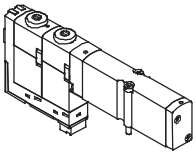

Sub-base valves can be quickly replaced since the tubing connections remain on the manifold block.

This design is also particularly slim.

Semi in-line valve (with working ports on the valve)

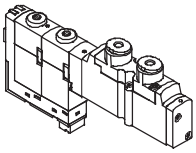

With semi in-line valves the pneumatic connections are on the top. This means that elbow connectors are not needed.

There are sub-base valves and semi in-line valves with one solenoid coil (single solenoid) or with two solenoid coils (double solenoid) irrespective of the valve function.

Blanking plate

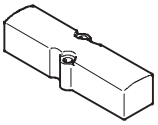

Plate without valve function for reserving valve positions on a valve terminal.

Valve sub-bases and blanking plates are attached to the manifold block using two screws.

Manifold blocks			
Manifold block		Number of valve positions	Manifold block connections
Code A – Working ports (2, 4) on the manifold block			
Manifold block for sub-base valves and blanking plates	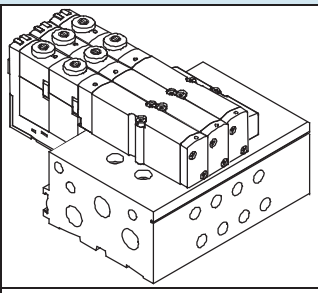	2 … 20	• With working ports (2, 4), M5 threaded hole • With ports for supply air (1, 12/14) and exhaust air (3, 5, 82/84) • With pressure compensating port (L)
Individual sub-base for sub-base valve	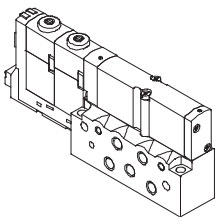	1	
Code P – Working ports (2, 4) on the valve			
Manifold block for semi in-line valves and blanking plates	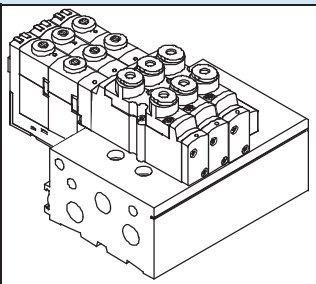	2 … 20	• Without working ports • With ports for supply air (1, 12/14) and exhaust air (3, 5, 82/84) • With pressure compensating port (L)
Individual sub-base for semi in-line valve	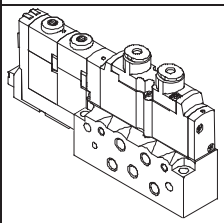	1	

Note

Semi in-line valves can also be mounted on manifold blocks for sub-base valves. In this case the corresponding working ports on the manifold block must be sealed using blanking plugs.

The woring air supply and exhaust air outlet for the valve terminal can either be on the left-hand side or the right-hand side of the valve terminal. Supply at both sides is also possible. Ports that are not required must be sealed with a blanking plug.

An individual sub-base is the ideal solution in cramped space conditions. All available valve types can be used.

Valves			
	Code	Circuit symbol	Description
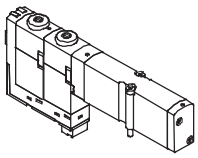 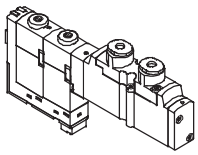	M	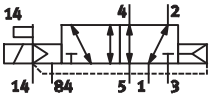	5/2-way valve, single solenoid • Pneumatic spring return
	J	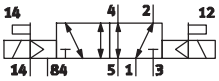	5/2-way valve, double solenoid
	N	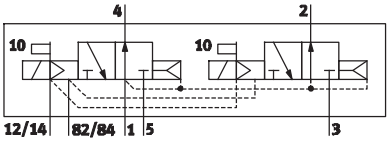	2x 3/2-way valve, single solenoid • Normally open • Pneumatic spring return
	K	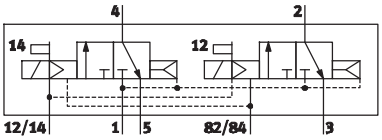	2x 3/2-way valve, single solenoid • Normally closed • Pneumatic spring return
	B	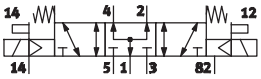	5/3-way valve • Mid-position pressurised[1)] • Mechanical spring return The piston rod of a connected cylinder advances when the valve is in the normal position due to the differential piston areas.
	G	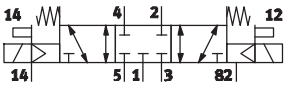	5/3-way valve • Mid-position closed[1)] • Mechanical spring return The piston rod side of a connected cylinder remains held under pressure when the valve is in the normal position.
	E	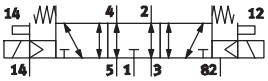	5/3-way valve • Mid-position exhausted[1)] • Mechanical spring return The piston rod of a connected cylinder remains freely movable when the valve is in the normal position.

1) If neither solenoid coil is being supplied with power, the valve assumes its mid-position by means of spring force.
If both coils are being supplied with power simultaneously, the valve remains in the switching position previously assumed.

Valves			
	Code	Circuit symbol	Description
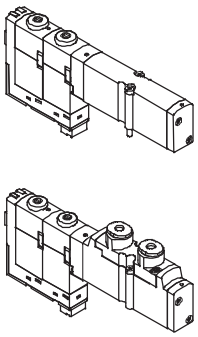	X	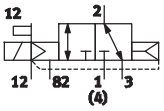	1x 3/2-way valve • Normally closed • External compressed air supply • Pneumatic spring return Compressed air (–0.9 ... +10 bar) supplied at working port 4 can be switched.
	I	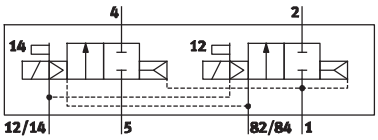 Note When using this valve, please note that duct 5 is used as a supply duct for the second 2/2-way valve. Use of the valve is advisable in a separate pressure zone with ducts 5 and 1 isolated.	2x 2/2-way valve • Normally closed • Normally closed, reversible • Pneumatic spring return – The vacuum is connected at port 5 – Port 14 switches the vacuum – Port 12 switches the ejector pulse – An external T-connection must be established between port 2, 4 and the vacuum generator
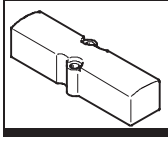	L		Blanking plate for vacant position For valve terminal only

Note

For vacuum operation valves require a filter. This is to avoid that foreign matter is drawn into the valve (e.g. when using a suction cup).

Constructional design

Valve replacement

The valves are attached to the metal manifold block using two screws. This means that they can be easily replaced. The mechanical robustness of the manifold block guarantees good long-term sealing tightness.

Expansion

Vacant positions can be replaced by valves at a later date. The dimensions, mounting points and existing pneumatic installations remain unchanged by this.

The valve code (M, J, N, K, B, G, E, X, I) is located on the front of the valve beneath the manual override.

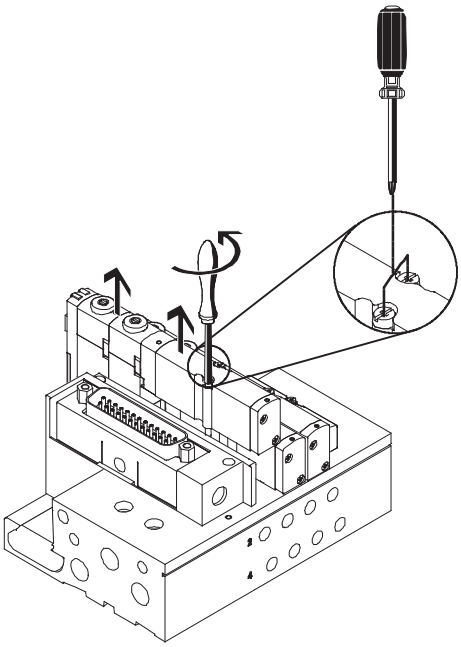

Note

Plug-in versions

If a vacant position is replaced by a valve, a plug-in socket must also be ordered and inserted into the slot.

When ordering a HC terminal, you must determine the number and length of connecting cable you need and specify them in the order code.

Working port

	Code	Description
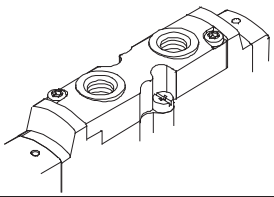	B	M5 threaded connection
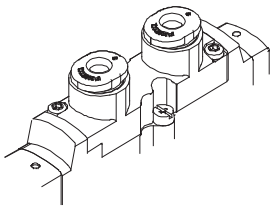	E	QS-3 push-in connector
	F	QS-4 push-in connector

Pneumatic connection

Supply and exhaust

The valves are supplied with compressed air via various valve terminal manifold blocks or individual blocks.

These contain common lines for compressed air supply, exhaust and pilot exhaust for all valves.

The common lines on a CPA-SC valve terminal can be connected
- at the left (code L)
- at the right (code R) or
- at both ends (code B)

Pilot air supply

The CPA-SC valve terminal is suitable for internal or external pilot air.
Graphs ➔ 31

Internal pilot air supply
If supply pressure for the CPA-SC valve is within a range of 3 to 8 bar, it can be operated with internally distributed pilot air. The pilot air supply in the left-hand end plate (electrical multi-pin plug connection and Fieldbus Direct) or in the right-hand end plate (individual electrical connection) is branched off from port 1 in this case.

External pilot air supply
If supply pressure for the CPA-SC valve terminal is within a range of –0.9 to +10 bar, it must be operated with external pilot air supply. The pilot air is supplied via port 12/14 in this case.

Pneumatic supply

With CPA-SC valve terminal	Code	Port		Connections for supply and exhaust		
				Designation	Code H QS connection metric, 8 mm Type	Code D Threaded connection G⅛ Type
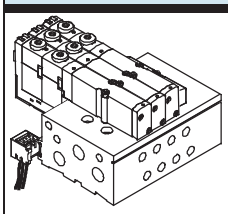	Compressed air supplied by means of internal pilot air supply, exhausting via silencer					
	S	1	Working air/vacuum supply	Push-in fitting	QS-G⅛-8-I	–
		3/5	Exhaust air	Silencer	UC-⅛	–
		12/14	Pilot air supply	–	–	–
		82/84	Pilot exhaust air	Silencer	UC-M5	–
		L	Pressure relieving port	Silencer	UC-M5	–
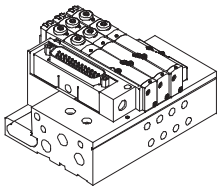	Compressed air supplied via external pilot air supply, exhausting via silencer					
	T	1	Working air/vacuum supply	Push-in fitting	QS-G⅛-8-I	–
		3/5	Exhaust air	Silencer	UC-⅛	–
		12/14	Pilot air supply	Push-in fitting	QSM-M5-4-I	–
		82/84	Pilot exhaust air	Silencer	UC-M5	–
		L	Pressure relieving port	Silencer	UC-M5	–
	Compressed air supplied by means of internal pilot air supply, ducted exhaust					
	V	1	Working air/vacuum supply	Push-in fitting	QS-G⅛-8-I	–
		3/5	Exhaust air	Push-in fitting	QS-G⅛-8-I	–
		12/14	Pilot air supply	–	–	–
		82/84	Pilot exhaust air	Push-in fitting	QSM-M5-4-I	–
		L	Pressure relieving port	Silencer	UC-M5	–
	Compressed air supplied via external pilot air supply, ducted exhaust					
	X	1	Working air/vacuum supply	Push-in fitting	QS-G⅛-8-I	–
		3/5	Exhaust air	Push-in fitting	QS-G⅛-8-I	–
		12/14	Pilot air supply	Push-in fitting	QSM-M5-4-I	–
		82/84	Pilot exhaust air	Push-in fitting	QSM-M5-4-I	–
		L	Pressure relieving port	Silencer	UC-M5	–

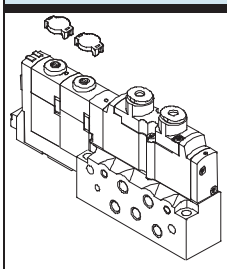

Pneumatic supply						
With CPA-SC individual block	Code	Port		Connections for supply and exhaust		
				Designation	Code B Threaded connection M5 Type	Code F Push-in connector QS4 Type
	Compressed air supplied by means of internal pilot air supply, exhausting via silencer					
	S	1	Working air/vacuum supply	Push-in fitting	–	QSM-M5-4-I
		3/5	Exhaust air	Silencer	–	UC-M5
		12/14	Pilot air supply	–	–	–
		82/84	Pilot exhaust air	Silencer	–	U-M3
		L	Pressure relieving port	Silencer	–	U-M3
	Compressed air supplied via external pilot air supply, exhausting via silencer					
	T	1	Working air/vacuum supply	Push-in fitting	–	QSM-M5-4-I
		3/5	Exhaust air	Silencer	–	UC-M5
		12/14	Pilot air supply	Push-in fitting	–	QSM-M3-3-I
		82/84	Pilot exhaust air	Silencer	–	U-M3
		L	Pressure relieving port	Silencer	–	U-M3
	Compressed air supplied by means of internal pilot air supply, ducted exhaust					
	V	1	Working air/vacuum supply	Push-in fitting	–	QSM-M5-4-I
		3/5	Exhaust air	Push-in fitting	–	QSM-M5-4-I
		12/14	Pilot air supply	–	–	–
		82/84	Pilot exhaust air	Push-in fitting	–	QSM-M3-3-I
		L	Pressure relieving port	Silencer	–	U-M3
	Compressed air supplied via external pilot air supply, ducted exhaust					
	X	1	Working air/vacuum supply	Push-in fitting	–	QSM-M5-4-I
		3/5	Exhaust air	Push-in fitting	–	QSM-M5-4-I
		12/14	Pilot air supply	Push-in fitting	–	QSM-M3-3-I
		82/84	Pilot exhaust air	Push-in fitting	–	QSM-M3-3-I
		L	Pressure relieving port	Silencer	–	U-M3

Note

The port L compensates the pressure between moving parts inside the valve and the surrounding environment.

A silencer protects against contamination.
The port L must not be sealed by blanking plugs at both ends.

Instructions for using pressure zones

The CPA-SC valve terminal can be operated with a maximum of 2 pressure zones, supplied either from the left or from the right.

Pressure zones are created by means of separators that can be used in the following ducts:

- Supply duct 1 (code T) and
- exhaust duct 3 (code V) or
- exhaust duct 5 (code W) or
- exhaust duct 3 and 5 (code R)

Pilot air supply

The Pilot air supply is branched off from port 1 in the left-hand end plate (electrical multi-pin plug connection and Fieldbus Direct) or in the right-hand end plate (individual electrical connection).

Internal pilot air supply is only possible at an operating pressure within a range of 3 to 8 bar.
It must therefore be noted in connection with pressure zone separation that the valve terminal is supplied with internal pilot air supply via the left-hand side when using a multi-pin plug connection and Fieldbus Direct and via the right-hand side when using an individual electrical connection. This means that the operating pressure at this port must be within a range of 3 to 8 bar.

Note

The addition of a separator element results in the following valve sub-bases being supplied with less working air:

- Valve sub-base at the valve position in which the locating pin is inserted
- Valve sub-bases at the two adjacent valve positions

Creation of pressure zones and duct separation

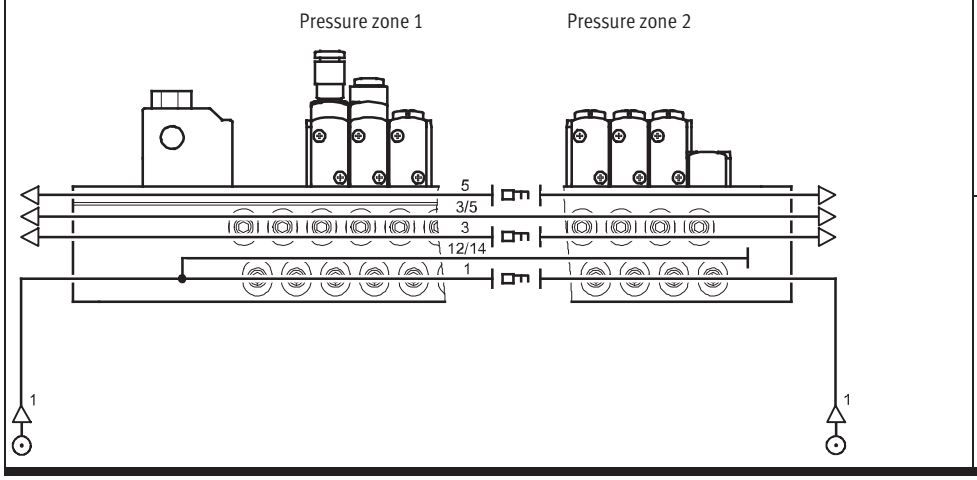

Code	Description
T	Duct 1 closed
V	Duct 3 closed
W	Duct 5 closed
R	Duct 3/5 closed

Note

The separator element can also be mounted subsequently using an Allen key. An assembly tool for long terminals is available as an accessory.

Separator CPASC-KT

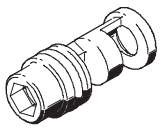

Electrical power as a result of current reduction

Each valve solenoid coil is protected with a spark arresting protective circuit as well as against polarity reversal.

All valve types are additionally equipped with integrated current reduction.

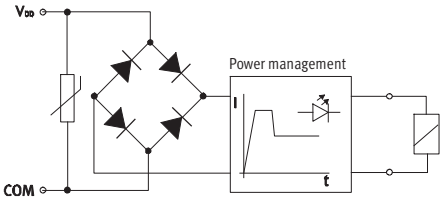

Individual electrical connection

With an individual electrical connection, the plug is connected directly to the valve.

Two types of individual electrical connection are available for the valve terminal and for the individual sub-base:

- Horizontal connection (HC) or
- Plug-in (PI)

Note

Connecting cables with 2- or 3-wires are available for single solenoid valves with one solenoid coil or double solenoid valves with two solenoid coils.

Individual electrical connection – Horizontal connection (HC)

Valve on manifold block — Code IH

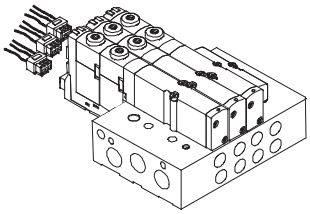

The valve terminal can be configured with 2 to max. 16 valve positions. This means that max. 32 solenoid coils can be actuated with this type of electrical connection.
The horizontal connection (HC) must be removed when replacing the valve.

Valve on individual block — Code SH

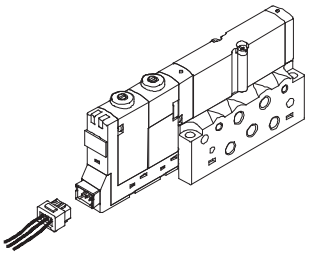

With the individual sub-base, the electrical connection is also plugged in directly on the valve.

Dimensions – Horizontal connection (HC)

Download CAD data ➔ **www.festo.com**

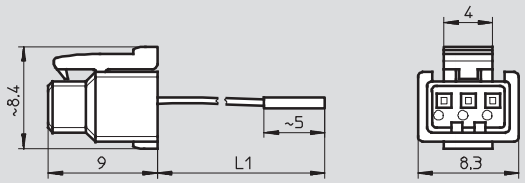

Type	Code	L1 Cable length [m]	Number of solenoid coils	Cable colour		
				Pin 1 Common	Pin 2 Solenoid coil 12	Pin 3 Solenoid coil 14
KMH-0,5	CH	0.5	1 coil	Black	–	Red
KMH-1	CI	1	1 coil	Black	–	Red
KMH-2,5	CJ	2.5	1 coil	Black	–	Red
KMH-5	CK	5	1 coil	Black	–	Red
KMH-D-0,5	CD	0.5	2 coils	Black	Blue	Red
KMH-D-1	CE	1	2 coils	Black	Blue	Red
KMH-D-2,5	CF	2.5	2 coils	Black	Blue	Red
KMH-D-5	CG	5	2 coils	Black	Blue	Red

Individual electrical connection – Plug-in (PI)

Valve on manifold block — Code IP, IQ

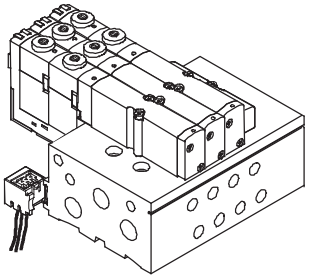

The valve terminal can be configured with 2 to max. 16 valve positions. This means that max. 32 solenoid coils can be actuated with this type of electrical connection.
The connector plug is inserted into the slot on the manifold block.
To replace a valve or extend the terminal (vacant position), all you need do is loosen two screws; the connector plug remains in the slot.

Valve on individual block — Code SP, SQ

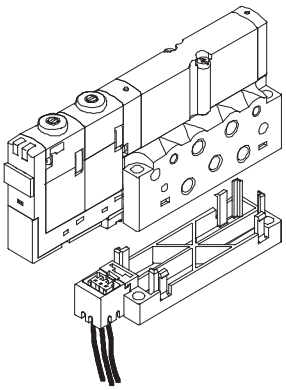

With this electrical connection variant, the connector plug is mounted on an adapter. This adapter is then attached to the manifold block.

Dimensions – Plug-in (PI) connection

Download CAD data ➔ **www.festo.com**

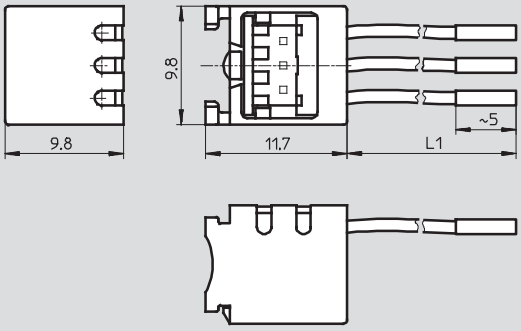

Type	Code	L1 Cable length [m]	Number of solenoid coils	Cable colour		
				Pin 1 Common	Pin 2 Solenoid coil 12	Pin 3 Solenoid coil 14
MHAP-PI	–	0.5	1 coil	Black	–	Red
MHAP-PI-1	–	1	1 coil	Black	–	Red
MHAP-PI-D-0,5	–	0.5	2 coils	Black	Blue	Red
MHAP-PI-D-1	–	1	2 coils	Black	Blue	Red

Electrical multi-pin plug connection

The following multi-pin plug connection types are offered for the valve terminal CPA-SC:

- Sub-D multi-pin plug connection (25-pin) or
- Multi-pin plug connection with connector for flat cable (26-pin)

Pins 1 … 20 are used for coils 1 … 20 in order. If there are fewer than 20 coils on the valve terminal, the remaining pins up to 20 are left free. Pins 21 and above are reserved for neutral conductors. Four solenoid coils are always combined on one neutral conductor.
This means that individual valve groups can be switched off separately or a mixture of negative- and positive-switching valves achieved.

Each pin on the multi-pin plug can activate only one valve solenoid coil. If the maximum configurable number of valve positions is 20, this means that 20 valves each with a single solenoid can be addressed.
With 10 or less valve positions, 2 solenoid coils per valve can be addressed.
With 12 or more valve positions, the number of available valve positions for valves with two solenoid coils decreases (➔ table below).

Example:
With 16 valve positions, valves with one or two solenoid coils can be actuated on the first four (0 … 3) positions. Valves with just one solenoid coil are permissible at positions 4 … 15.

Address/ solenoid coil	Number of the valve position																			
	0	1	2	3	4	5	6	7	8	9	10	11	12	13	14	15	16	17	18	19
20	1	1	1	1	1	1	1	1	1	1	1	1	1	1	1	1	1	1	1	1
20	2	2	2	2	1	1	1	1	1	1	1	1	1	1	1	1				
20	2	2	2	2	2	2	2	2	1	1	1	1								
20	2	2	2	2	2	2	2	2	2	2										
16	2	2	2	2	2	2	2	2												
12	2	2	2	2	2	2														
8	2	2	2	2																

Electrical multi-pin plug connection – Sub-D

Code MS

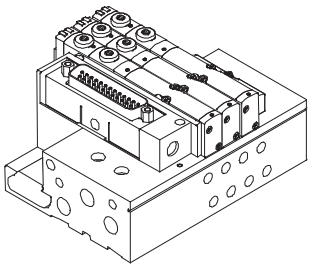

With this electrical connection variant, all valves are centrally actuated via the 25-pin connector plug.
The electrical connection is located on the left-hand side and can be re-positioned by 90°.

Pin allocation – Connector for Sub-D, 25-pin cable

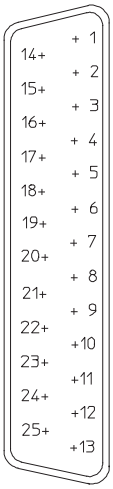

Pin	Address/ solenoid coil	Core colour[2] KMP6-25P-12-...	Core colour[2] KMP6-25P-20-...	Valve positions[1] 2	4	6	8	10	12	16	20
				Valve position no./coil designation							
1	0	WH	WH	0/14	0/14	0/14	0/14	0/14	0/14	0/14	0/14
2	1	BN	BN	0/12	0/12	0/12	0/12	0/12	0/12	0/12	1/14
3	2	GN	GN	1/14	1/14	1/14	1/14	1/14	1/14	1/14	2/14
4	3	YE	YE	1/12	1/12	1/12	1/12	1/12	1/12	1/12	3/14
5	4	GY	GY		2/14	2/14	2/14	2/14	2/14	2/14	4/14
6	5	PK	PK		2/12	2/12	2/12	2/12	2/12	2/12	5/14
7	6	BU	BU		3/14	3/14	3/14	3/14	3/14	3/14	6/14
8	7	RD	RD		3/12	3/12	3/12	3/12	3/12	3/12	7/14
9	8	BK	BK			4/14	4/14	4/14	4/14	4/14	8/14
10	9	VT	VT			4/12	4/12	4/12	4/12	5/14	9/14
11	10	GY PK	GY PK			5/14	5/14	5/14	5/14	6/14	10/14
12	11	RD BU	RD BU			5/12	5/12	5/12	5/12	7/14	11/14
13	12	–	WH GN				6/14	6/14	6/14	8/14	12/14
14	13	–	BN GN				6/12	6/12	6/12	9/14	13/14
15	14	–	WH YE				7/14	7/14	7/14	10/14	14/14
16	15	–	YE BN				7/12	7/12	7/12	11/14	15/14
17	16	–	WH GY					8/14	8/14	12/14	16/14
18	17	–	GY BN					8/12	9/14	13/14	17/14
19	18	–	WH PK					9/14	10/14	14/14	18/14
20	19	–	PK BN					9/12	11/14	15/14	19/14
21	com	–	WH BU	Coil 16 ... 19							
22	com	–	BN BU	Coil 12 ... 15							
23	com	WH GN	WH RD	Coil 8 ... 11							
24	com	BN GN	BN RD	Coil 4 ... 7							
25	com	WH YE	WH BK	Coil 0 ... 3							
Number of solenoid coils				4	8	12	16	20	20	20	20

1) Valve positions for actuation of 2 coils are shown against a grey background
2) To IEC 757

Dimensions – Sub-D plug with cable Download CAD data ➔ **www.festo.com**

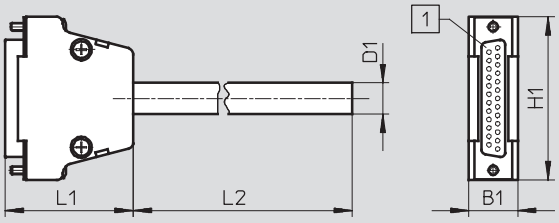

1 25-pin plug

Type	Code	B1 [mm]	D1 [mm]	H1 [mm]	L1 [mm]	L2 [m]
KMP6-25P-20-2,5	CP	16	10.3	53.4	37.7	2.5
KMP6-25P-20-5	CQ	16	10.3	53.4	37.7	5
KMP6-25P-20-10	CR	16	10.3	53.4	37.7	10
KMP6-25P-12-2,5	CV	16	8.5	53.4	37.7	2.5
KMP6-25P-12-5	CW	16	8.5	53.4	37.7	5
KMP6-25P-12-10	CX	16	8.5	53.4	37.7	10

Electrical multi-pin plug connection – Connector for flat cable

Code MF

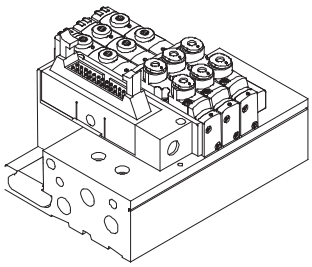

With this electrical connection variant, all valves are centrally actuated via the 26-pin connector plug.
The electrical connection is located on the left-hand side and can be re-positioned by 90°.

This connection is intended for flat cables to DIN EN 60603-13, cable cross section AWG26.

Pin allocation – Connector for flat cable

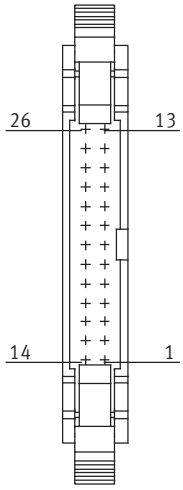

Pin	Address/ solenoid coil	Valve positions[1]						
		4	6	8	10	12	16	20
		Valve position no./coil designation						
1	0	0/14	0/14	0/14	0/14	0/14	0/14	0/14
2	1	0/12	0/12	0/12	0/12	0/12	0/12	1/14
3	2	1/14	1/14	1/14	1/14	1/14	1/14	2/14
4	3	1/12	1/12	1/12	1/12	1/12	1/12	3/14
5	4	2/14	2/14	2/14	2/14	2/14	2/14	4/14
6	5	2/12	2/12	2/12	2/12	2/12	2/12	5/14
7	6	3/14	3/14	3/14	3/14	3/14	3/14	6/14
8	7	3/12	3/12	3/12	3/12	3/12	3/12	7/14
9	8		4/14	4/14	4/14	4/14	4/14	8/14
10	9		4/12	4/12	4/12	4/12	5/14	9/14
11	10		5/14	5/14	5/14	5/14	6/14	10/14
12	11		5/12	5/12	5/12	5/12	7/14	11/14
13	12			6/14	6/14	6/14	8/14	12/14
14	13			6/12	6/12	6/12	9/14	13/14
15	14			7/14	7/14	7/14	10/14	14/14
16	15			7/12	7/12	7/12	11/14	15/14
17	16				8/14	8/14	12/14	16/14
18	17				8/12	9/14	13/14	17/14
19	18				9/14	10/14	14/14	18/14
20	19				9/12	11/14	15/14	19/14
21 (free)	–	–						
22	com	Coil 16 … 19						
23	com	Coil 12 … 15						
24	com	Coil 8 … 11						
25	com	Coil 4 … 7						
26	com	Coil 0 … 3						
Number of solenoid coils		8	12	16	20	20	20	20

1) Valve positions for actuation of 2 coils are shown against a grey background

Valve terminals CPA-SC, Smart Cubic

Key features – Electrical components

Fieldbus Direct

DeviceNet

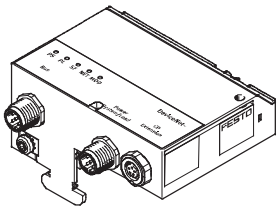

PROFIBUS DP

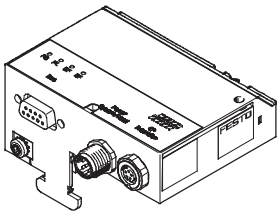

Properties

Fieldbus Direct is a system for the compact connection of a valve terminal of various sizes to different fieldbus standards.
The CP string extension option allows the functions and components of the CPI installation system to be used.

The I/O modules and cables for the CP string extension are ordered using the order code for the CPI installation system.

➔ Internet: ctec

Address allocation – Solenoid coils

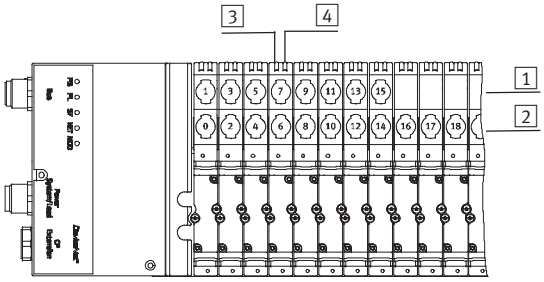

1 Solenoid coils 12
2 Solenoid coils 14
3 LED solenoid coil 12
4 LED solenoid coil 14

The addresses of the valve solenoids on the CPASC-DN/CPASC-DP are allocated from left to right, while the addresses of the individual valve positions are allocated from front to back.

Example:
Valve terminal where the first 8 valve positions are prepared for 2 solenoids each.

Each valve position can actuate one or two solenoid coils depending on the configuration (number of valve positions and internal wiring). It then occupies one or two addresses. The internal wiring cannot be changed subsequently.

The number of addresses each valve position occupies has nothing to do with what is actually mounted on the valve position (valve, blanking plate).

If a valve position for 2 addresses is actually equipped with two solenoid coils, the following allocation applies:

- Solenoid coil 14 occupies the less significant address
- Solenoid coil 12 occupies the more significant address

If a valve position for 2 addresses is equipped with only one solenoid coil, the more significant address remains unused. The valve position occupies two addresses nonetheless.

Address/ solenoid coil	Number of the valve position																							
	0	1	2	3	4	5	6	7	8	9	10	11	12	13	14	15	16	17	18	19	20	21	22	23
32	2	2	2	2	2	2	2	2	1	1	1	1	1	1	1	1	1	1	1	1	1	1	1	1
32	2	2	2	2	2	2	2	2	2	2	2	2	1	1	1	1	1	1	1	1	–	–	–	–
32	2	2	2	2	2	2	2	2	2	2	2	2	2	2	2	2	–	–	–	–	–	–	–	–
24	2	2	2	2	2	2	2	2	2	2	2	2	–	–	–	–	–	–	–	–	–	–	–	–
20	2	2	2	2	2	2	2	2	2	2	–	–	–	–	–	–	–	–	–	–	–	–	–	–
16	2	2	2	2	2	2	2	2	–	–	–	–	–	–	–	–	–	–	–	–	–	–	–	–
12	2	2	2	2	2	2	–	–	–	–	–	–	–	–	–	–	–	–	–	–	–	–	–	–
8	2	2	2	2	–	–	–	–	–	–	–	–	–	–	–	–	–	–	–	–	–	–	–	–

Display and operation – Multi-pin plug and individual valve connection

Each valve solenoid coil is allocated an LED which indicates its operating status. Inscription labels (type IBS-6x10) can be applied to each valve for labelling purposes. Alternatively inscription labels (type MH-BZ-80x) can also be affixed to the slot in the manifold block.

The manual override (MO) allows the valve to be activated without electronic control or power supply. The valve is activated by pushing the manual override. The set switching status can also be secured by turning the manual override.

A cover can be fitted over the manual override to prevent it from being actuated accidentally (code V).

Note

A manually activated valve (manual override) cannot be reset electrically. Conversely, an electrically activated valve cannot be reset using the manual override facility.

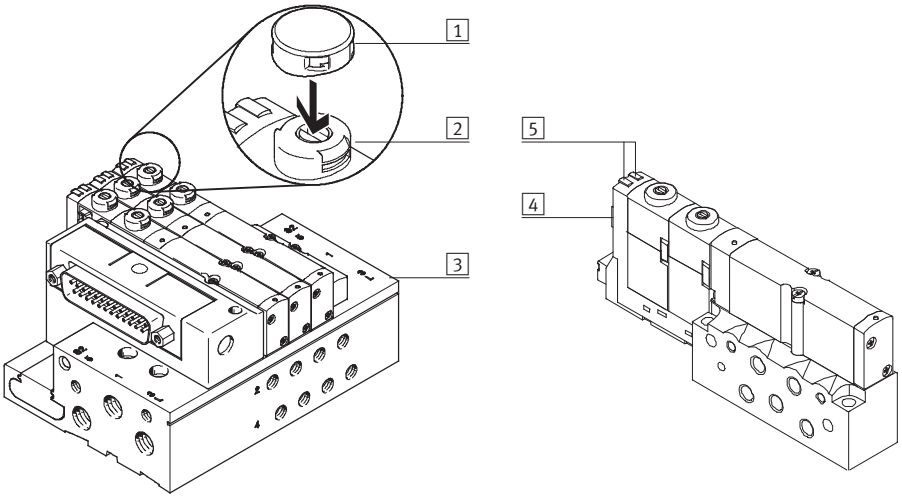

1. Cover for manual override (code V or accessory VMPA-HBV-B)
2. Optional manual override (pushing and detenting via turning using a screwdriver)
3. Slot for inscription labels type MH-BZ-80x
4. Location for valve inscription label type ISB-6x10
5. LED signal status display per solenoid coil

Manual override (MO)

Manual override with automatic return (non-detenting)

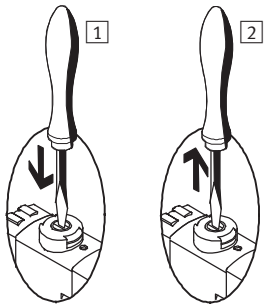

1. Press in the stem of the MO with a screwdriver.
   ⇢ Valve is in switching position
2. Remove the screwdriver. Spring force pushes the stem of the MO back.
   ⇢ Valve returns to initial position (not with double solenoid valve code J).

MO with detent (turning with detent)

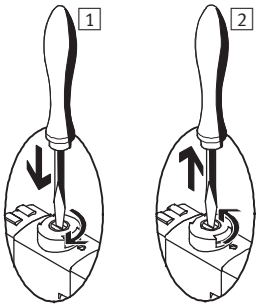

1. Press in the stem of the MO with a screwdriver until the valve switches and then turn the stem clockwise by 90° until the stop is reached.
   ⇢ Valve remains in switching position
2. Turn the stem anti-clockwise by 90° until the stop is reached and then remove the screwdriver. Spring force pushes the stem of the MO back.
   ⇢ Valve returns to initial position (not with double solenoid valve code J).

Mounting – Valve terminal

Wall mounting

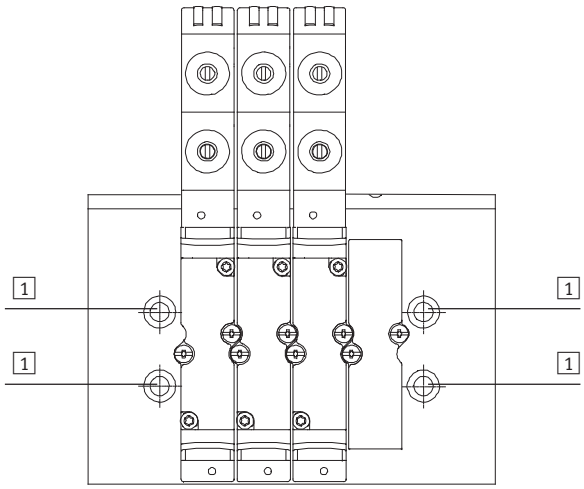

The CPA-SC valve terminal is screwed onto the mounting surface using four M4 screws.

1 Holes for wall mounting

H-rail mounting

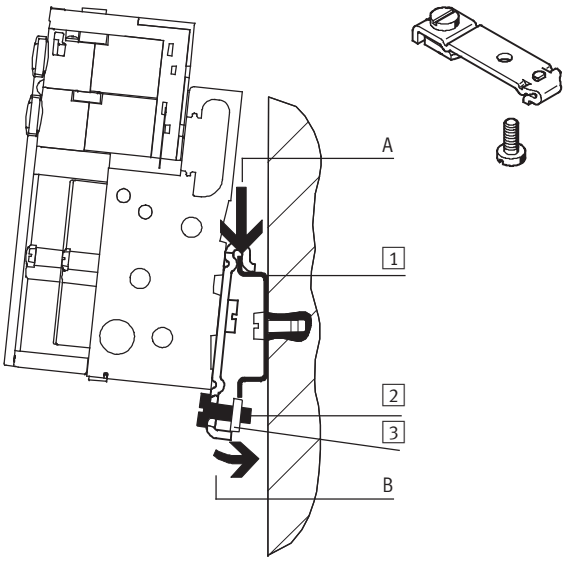

The CPA-SC valve terminal is attached to the H-rail (see arrow A).
The CPA-SC valve terminal is then swivelled on the H-rail and secured in place with the clamping component (see arrow B).

For H-rail mounting of the CPA valve terminal, you will need the mounting kit CPASC1-BG-NRH. This enables the valve terminal to be mounted on a H-rail to EN 60715.

1 H-rail
2 Self-tapping M4x10 screw of the H-rail clamping unit
3 Clamping component of the H-rail clamping unit

Mounting – Individual sub-base

Wall mounting

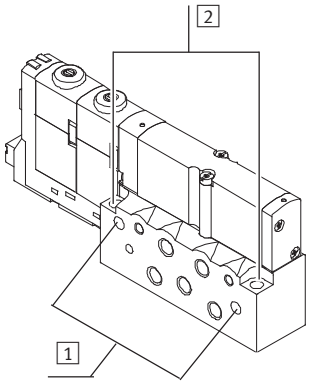

The individual sub-base for wall mounting is designed for integration into a system or machine.

Mounting holes
1 Horizontal mounting
2 Vertical mounting

Valve terminals CPA-SC, Smart Cubic

Technical data

FESTO

- Flow rate
  150 l/min
- Width
  10 mm
- Voltage
  24 V DC

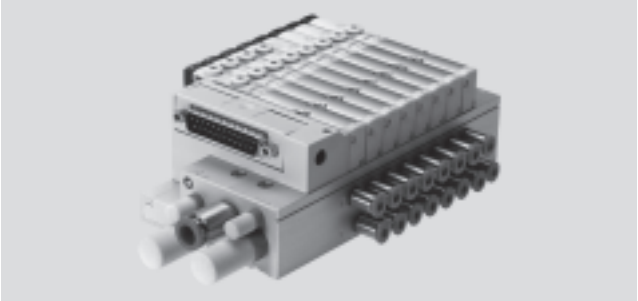

General technical data										
Valve		5/2-way valve		2x 3/2-way valve		5/3-way valve			1x 3/2-way valve	2x 2/2-way valve
				Normally		Mid-position			Normally	Normally
		Single solenoid	Double solenoid	open	closed	pressurised	closed	exhausted	closed	closed
Valve function ordering code		M	J	N	K	B	G	E	X	I
Design		Electromagnetically actuated piston spool valve								
Width	[mm]	10								
Nominal diameter	[mm]	2.5								
Lubrication		Lubricated for life, PWIS-free (free of paint-wetting impairment substances)								
Type of mounting		Wall mounting								
		On H-rail to EN 60715								
Assembly position		Any								
Manual override		Pushing/detented by turning								
Pneumatic connections										
Pneumatic connection		Via manifold block, PRS manifold or individual connection								
Supply port	1	G⅛ (M5 with individual block)								
Exhaust port	3/5	G⅛ (M5 with individual block)								
Working lines	2/4	Depending on the connection type selected • M5 • QS-3 • QS-4								
Pilot air port	12/14	M5 (M3 with individual block)								
Pilot exhaust air port	82/84	M5 (M3 with individual block)								
Pressure compensating port	L	M5, M3								

Valve response times [ms]										
Valve function ordering code		M	J	N	K	B	G	E	X	I
Response times	on	10	–	10	10	10	10	10	10	10
	off	20	–	20	20	25	25	25	20	20
	change-over	–	10	–	–	–	–	–	–	–

Operating and environmental conditions									
Valve function ordering code	M	J	N	K	B	G	E	X	I
Operating medium	Compressed air in accordance with ISO 8573-1:2010 [7:4:4] ➔ 35								
Note on operating/pilot medium	Operation with lubricated medium possible (in which case lubricated operation will always be required)								
Operating pressure [bar]	−0.9 … +10		3 … 10		−0.9 … +10				3 … 10
Operating pressure for valve terminal with internal pilot air supply [bar]	3 … 8								
Pilot pressure [bar]	3 … 8								
Ambient temperature [°C]	−5 … +60		−5 … +40[1)]		−5 … +60				−5 … +40[1)]
Ambient temperature in case of fieldbus connection [°C]	−5 … +50		−5 … +40[1)]		−5 … +50				−5 … +40[1)]
Storage temperature [°C]	−20 … +40								
Corrosion resistance class CRC[2)]	1								
CE mark (see declaration of conformity)	To EU EMC Directive[3)]								
Certification	c UL us - Recognized (OL)								

1) Restricted ambient temperature in case of two permanently activated solenoid coils per valve location, otherwise same temperature range as ordering code M.
2) Corrosion resistance class 1 according to Festo standard 940 070
Components requiring low corrosion resistance. Transport and storage protection. Parts that do not have primarily decorative surface requirements, e.g. in internal areas that are not visible or behind covers.
3) For information about the applicability of the component see the manufacturer's EC declaration of conformity at: www.festo.com ➔ Support ➔ User documentation.
If the component is subject to restrictions on usage in residential, office or commercial environments or small businesses, further measures to reduce the emitted interference may be necessary.

Pilot pressure p2 as a function of working pressure p1 with external pilot air supply

for valve sub-bases with code M, J, B, G, E, X

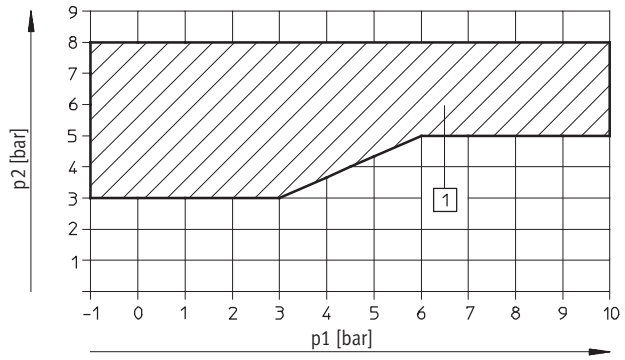

1 Operating range for valves with external pilot air supply

for valve sub-bases with code N, K, I

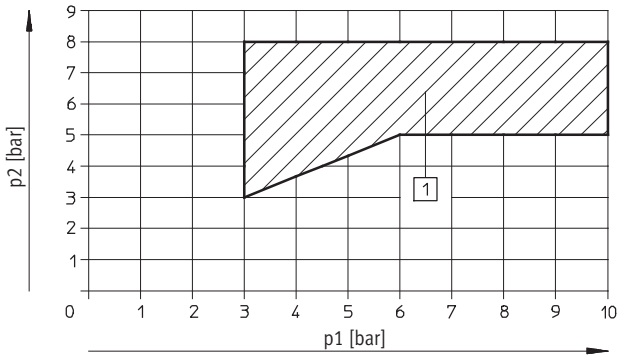

1 Operating range for valves with external pilot air supply

Valve terminals CPA-SC, Smart Cubic

Technical data

Electrical data									
Valve function ordering code	M	J	N	K	B	G	E	X	I
Electromagnetic compatibility of the CPA-SC valve terminal (Sub-D or flat cable connection)	Interference emission tested to EN 61000-6-4, industry								
	Interference immunity[1] tested to EN 61000-6-2, industry								
Protection against electric shock (protection against direct and indirect contact to EN 60204-1/IEC 204)	By means of PELV power supply unit								
Operating voltage of valves and electronic components									
Nominal operating voltage [V]	24 DC								
Operating voltage range [V]	20.4 ... 26.4 DC								
Electrical power consumption									
Electronic components [mA]	200 and current consumption of sensors								
Valves [W]	Pull: 1, hold: 0.3								
Residual ripple [Vss]	4								
Cut-off pause [ms]	Min. 1								
Switching frequency [Hz]	Max. 10								
Duty cycle	100%								
Protection class to EN 60529	IP40 (in assembled state and with detenting plug)								
Relative air humidity	90% at 40°C, non-condensing								
Vibration resistance	To DIN/IEC 68/EN 60068, Parts 2-6, severity level 2								
Continuous shock resistance	To DIN/IEC 68/EN 60068, Parts 2-27, severity level 2								

1) The maximum signal line length is 10 m

Materials									
Valve function ordering code	M	J	N	K	B	G	E	X	I
Manifold block	Wrought aluminium alloy								
Valve sub-base	Die-cast aluminium								
Seal	Nitrile rubber								

Product weight [g]	Approx. weights								
Valve function ordering code	M	J	N	K	B	G	E	X	I
Basic manifold block weight	125								
Additional manifold block weight per valve position	40								
Individual block	45								
per valve sub-base	40								
Fieldbus connection	150								

Standard nominal flow rate [l/min]						
	Code	Valve function	Valve	Individual block	CPA-SC valve terminal with multi-pin plug connection/individual PI connections	CPA-SC valve terminal with individual horizontal connections
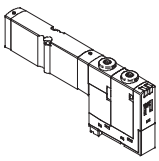	Sub-base valve					
	M	5/2-way valve, single solenoid	220	170	150	120
	J	5/2-way valve, double solenoid	220	170	150	120
	N	2x 3/2-way valve, normally open	220	170	150	120
	K	2x 3/2-way valve, normally closed	180	150	120	120
	B	5/3-way valve, mid-position pressurised	220	150	120	120
	G	5/3-way valve, mid-position closed	180	150	120	120
	E	5/3-way valve, mid-position exhausted	180	150	120	120
	X	1x 3/2-way valve	120	–	100	85
	I	2x 2/2-way valve	150	140	140	120
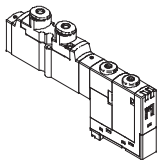	Semi in-line valve with working port M5					
	M	5/2-way valve, single solenoid	200	180	180	180
	J	5/2-way valve, double solenoid	200	180	180	180
	N	2x 3/2-way valve, normally open	200	180	180	180
	K	2x 3/2-way valve, normally closed	150	150	150	150
	B	5/3-way valve, mid-position pressurised	180	180	180	180
	G	5/3-way valve, mid-position closed	150	150	150	150
	E	5/3-way valve, mid-position exhausted	180	170	180	170
	X	1x 3/2-way valve	120	–	120	120
	I	2x 2/2-way valve	150	150	150	150

Standard nominal flow rate [l/min]						
	Code	Valve function	Valve	Individual block	CPA-SC valve terminal with multi-pin plug connection/individual PI connections	CPA-SC valve terminal with individual horizontal connections
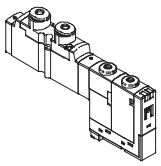	Semi in-line valve, working port with QS-3 fitting					
	M	5/2-way valve, single solenoid	140	140	140	140
	J	5/2-way valve, double solenoid	140	140	140	140
	N	2x 3/2-way valve, normally open	140	140	140	140
	K	2x 3/2-way valve, normally closed	130	130	130	130
	B	5/3-way valve, mid-position pressurised	140	140	140	140
	G	5/3-way valve, mid-position closed	130	130	130	130
	E	5/3-way valve, mid-position exhausted	140	140	140	140
	X	1x 3/2-way valve	100	–	100	100
	I	2x 2/2-way valve	130	130	130	130
	Semi in-line valve, working port with QS-4 fitting					
	M	5/2-way valve, single solenoid	180	170	180	180
	J	5/2-way valve, double solenoid	180	170	180	180
	N	2x 3/2-way valve, normally open	180	170	180	180
	K	2x 3/2-way valve, normally closed	150	150	150	150
	B	5/3-way valve, mid-position pressurised	180	170	180	170
	G	5/3-way valve, mid-position closed	150	150	150	150
	E	5/3-way valve, mid-position exhausted	170	170	170	170
	X	1x 3/2-way valve	120	–	120	120
	I	2x 2/2-way valve	150	140	150	150

Pneumatic equipment

Operate your equipment with unlubricated compressed air if possible. Festo valves and cylinders are designed for operation under normal use without any additional lubrication, yet still have a long service life. The quality of compressed air downstream from the compressor must correspond to that of unlubricated compressed air. If possible, do not operate all of your equipment with lubricated compressed air. The lubricators should, where possible, always be installed directly upstream of the cylinders used.

Incorrect additional oil and too high an oil content in the compressed air reduces the service life of a valve terminal.
Use Festo special oil OFSW-32 or the alternatives listed in the Festo catalogue (as specified in DIN 51524 HLP32; basic oil viscosity 32 CST at 40 °C).

Bio-oils
When using bio-oils (oils which are based upon synthetic or native ester, e.g. rapeseed oil methyl ester), the maximum residual oil content of 0.1 mg/m^3 must not be exceeded (see ISO 8573-1 Class 2).

Mineral oils
When using mineral oils (e.g. HLP oils to DIN 51524, parts 1 through 3) or similar oils based on poly-alpha-olefins (PAO), the maximum residual oil content of 5 mg/m^3 must not be exceeded (see ISO 8573-1 Class 4).
A higher residual oil content irrespective of the compressor oil cannot be permitted, as the basic lubricant would be flushed out over time.

Dimensions – Sub-base valve

Download CAD data ➔ **www.festo.com**

Plug-In (PI)

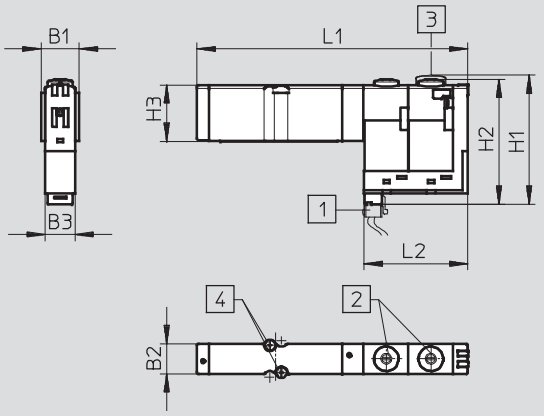

1 Individual PI connection
2 Manual override (MO)
3 Manual override cover
4 Screws M2x20

Horizontal connection (HC)

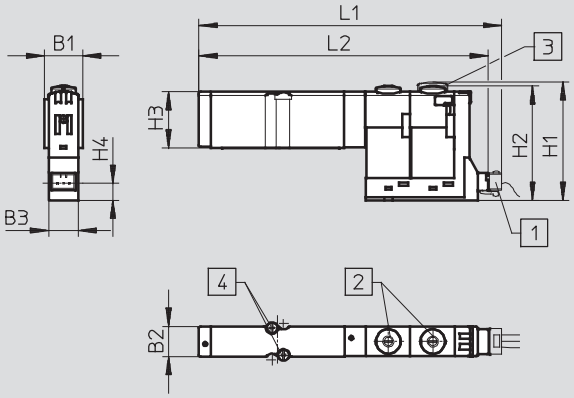

1 Individual horizontal connection
2 Manual override (MO)
3 Manual override cover
4 Screws M2x20

Plug-In (PI)							
B1	B2	B3	H1	H2	H3	L1	L2
12.6	10	9.8	43.8	42.5	18.7	89.4	33.7

Horizontal connection (HC)								
B1	B2	B3	H1	H2	H3	H4	L1	L2
12.6	10	9.8	39.1	37.7	18.5	5.7	100	95.6

Dimensions – Semi in-line valve

Download CAD data ➔ **www.festo.com**

Plug-In (PI), working port M5

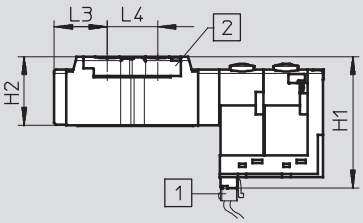

1 Individual PI connection
2 Working port M5

Horizontal connection (HC), working port M5

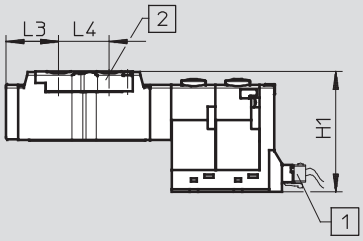

1 Individual horizontal connection
2 Working port M5

Plug-In (PI), working port QS-3/QS-4

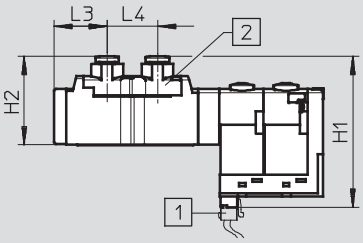

1 Individual PI connection
2 Working port QS-3/QS-4

Horizontal connection (HC), working port QS-3/QS-4

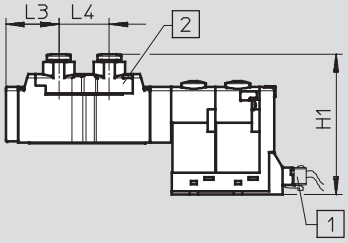

1 Individual horizontal connection
2 Working port QS-3/QS-4

Plug-In (PI)				
	H1	H2	L3	L4
Working port M5	43.8	22.9	17.6	16.8
Working port QS-3/QS-4	50.2	29.4	17.6	16.8

Horizontal connection (HC)			
	H1	L3	L4
Working port M5	40.2	17.6	16.8
Working port QS-3/QS-4	46.6	17.6	16.8

Dimensions – Individual sub-base Download CAD data ➔ **www.festo.com**

With individual plug-in (PI) connection

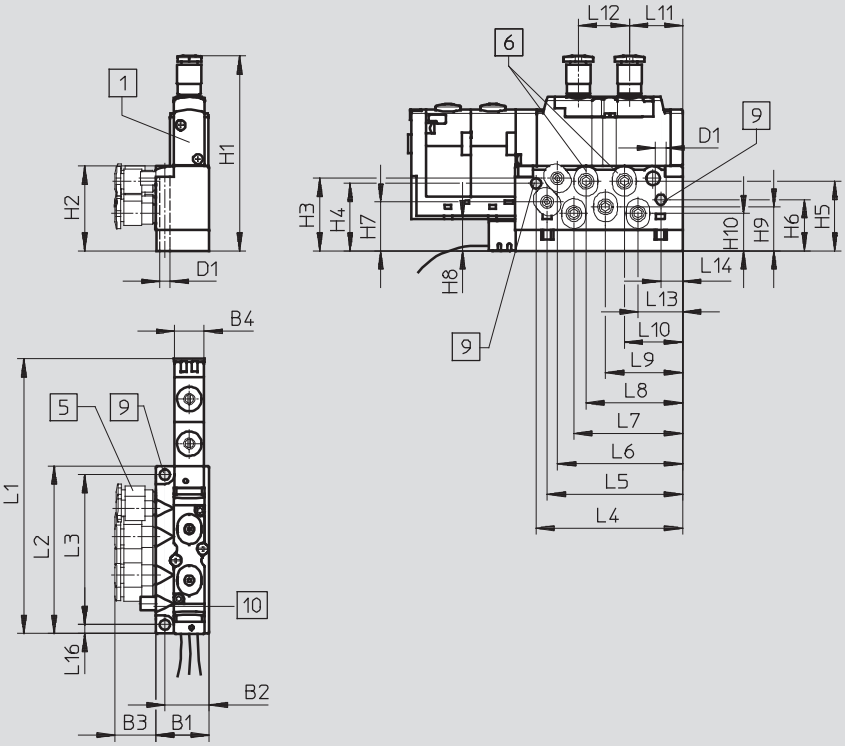

1 Semi in-line valve with M5 threaded connections
5 Push-in fitting
6 Working lines for sub-base valve (not required with semi in-line valves)
9 Mounting holes
10 Silencer for exhaust air

H2	H3	H4	H5	H6	H7	H8	H9	H10	B1	B2	B3	B4	D1	–
27.9	23.9	22.2	22.9	16.9	16.1	10.6	14.5	12.3	17.5	14.5	13.4	9.8	3.4	–

L1	L2	L3	L4	L5	L6	L7	L8	L9	L10	L11	L12	L13	L14	L16
90.3	55	49.3	48.2	44.6	41.2	35.8	31.8	25.4	19.2	17.5	16.8	14.7	7.2	2.9

Valve type		H1
Semi in-line valve	with working port M5	50.8
	with working port QS-3/QS-4	57.2
Sub-base valve		48.3
Blanking plate		37.1

Dimensions – Individual sub-base Download CAD data ➔ **www.festo.com**

With individual horizontal connection (HC)

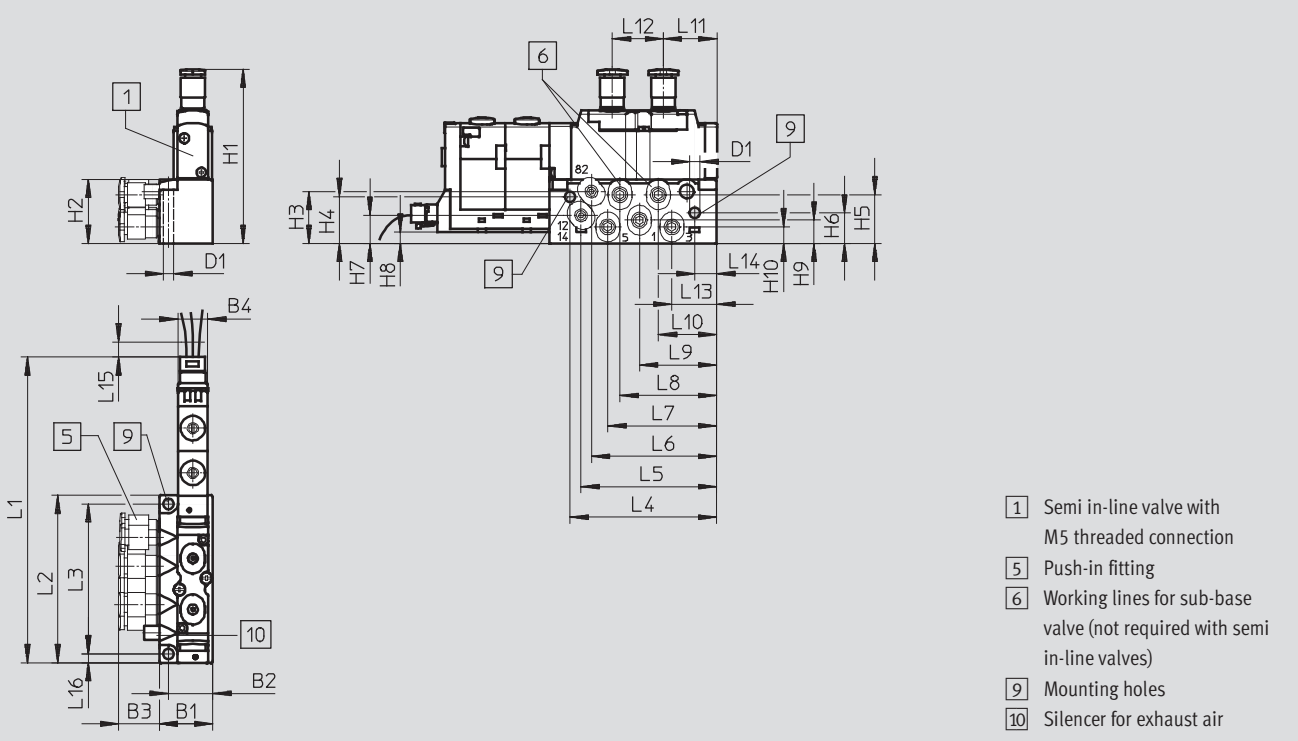

H2	H3	H4	H5	H6	H7	H8	H9	H10	B1	B2	B3	B4	D1	–
21	17	15.3	16	10	9.2	3.7	7.6	5.4	17.5	14.5	13.4	9.8	3.4	–

L1	L2	L3	L4	L5	L6	L7	L8	L9	L10	L11	L12	L13	L14	L15	L16
100.4	55	49.3	48.2	44.6	41.2	35.8	31.8	25.4	19.2	17.5	16.8	14.7	7.2	5	2.9

Valve type		H1
Semi in-line valve	with working port M5	43.9
	with working port QS-3/QS-4	50.3
Sub-base valve		41.4
Blanking plate		30.2

Dimensions – Valve terminal Download CAD data ➔ **www.festo.com**

With individual plug-in (PI) connection

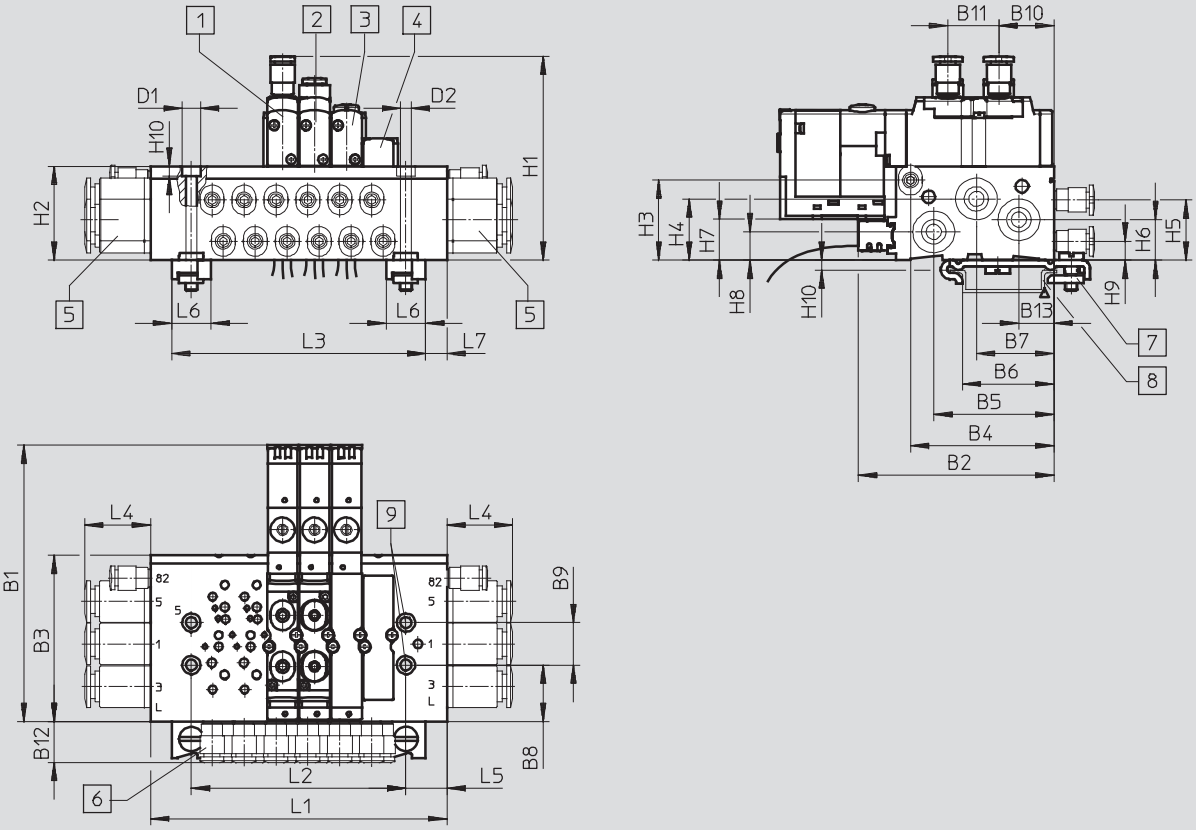

1 Semi in-line valve with M5 threaded connection
2 Semi in-line valve with integrated push-in fitting
3 Sub-base valve
4 Blanking plate for vacant position
5 Push-in fitting
6 Working lines for sub-base valves (not required with semi in-line valves)
7 Mounting for H-rail TH 35-7.5 EN 60715
8 H-rail
9 Mounting holes

B1	B2	B3	B4	B5	B6	B7	B8	B9	B10	B11	B12	B13	D1	D2
91	64.3	54.6	47.2	39.5	30.1	25.5	18.6	14	18.1	16.8	13.4	11.5	6	3.6

H2	H3	H4	H5	H6	H7	H8	H9	H10	L3	L4	L5	L6	L7	–
30.8	26.3	20.2	19.8	13.3	13.5	9.3	6.2	3.2	L2+13	21.6	13.5	13	7	–

Valve positions	L1	L2
2	55	28.5
4	76.5	49.5
6	97.5	70.5
8	118.5	91.5
10	139.5	112.5
12	160.5	133.5
16	202.5	175.5

Valve type		H1
Semi in-line valve	with working port M5	53.7
	with working port QS-3/QS-4	60.1
Sub-base valve		51.2
Blanking plate		40

Dimensions – Valve terminal Download CAD data ➔ **www.festo.com**

With individual horizontal connection (HC)

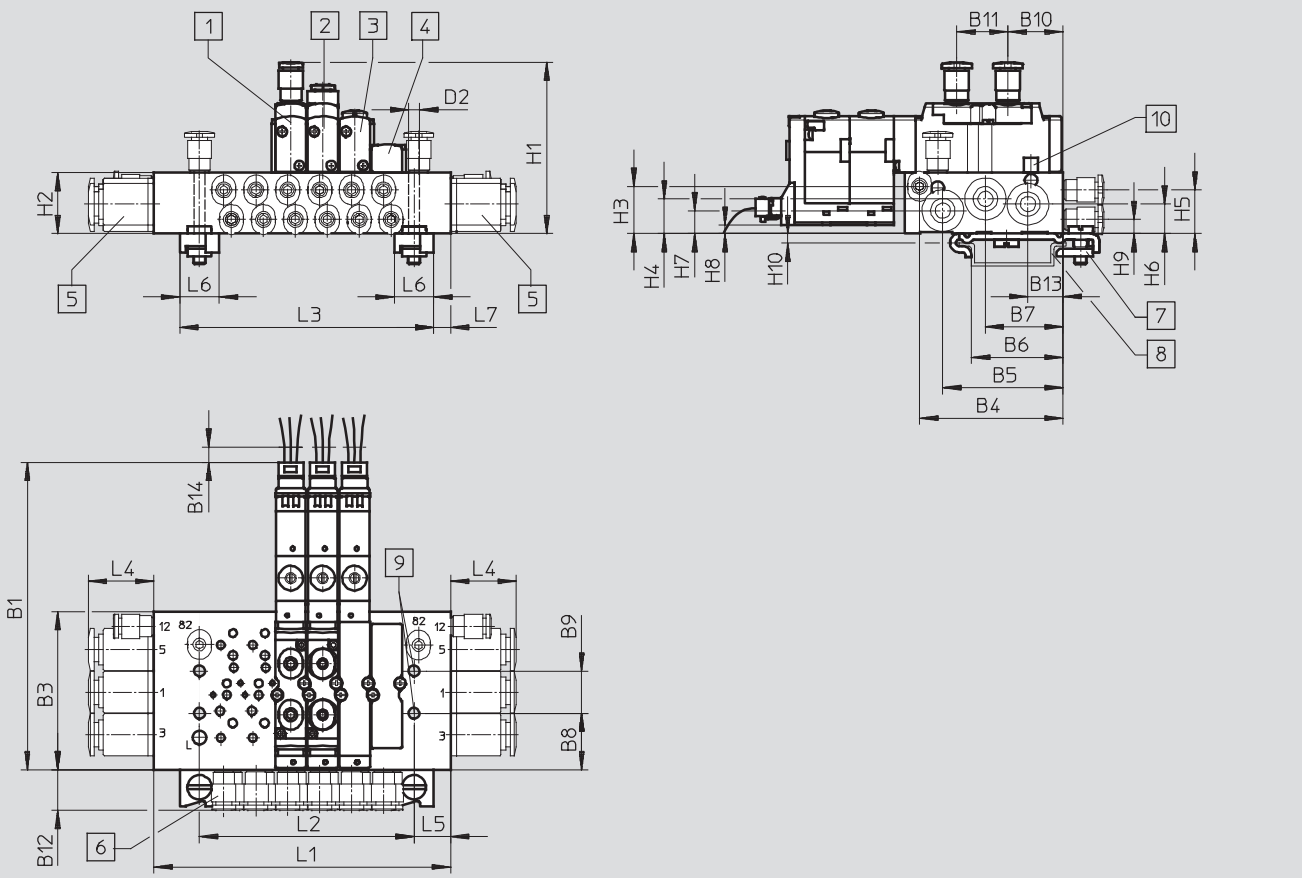

1 Semi in-line valve with M5 threaded connection
2 Semi in-line valve with integrated push-in fitting
3 Sub-base valve
4 Blanking plate for vacant position
5 Push-in fitting
6 Working lines for sub-base valves (not required with semi in-line valves)
7 Mounting for H-rail TH 35-7.5 EN 60715
8 H-rail
9 Mounting holes
10 Silencer for exhaust air

B1	B3	B4	B5	B6	B7	B8	B9	B10	B11	B12	B13	D1	D2
102	52	47.2	39.5	30.1	25.5	18.6	14	18.1	16.8	13.4	11.5	6	3.6

H2	H3	H4	H5	H6	H7	H8	H9	H10	L3	L4	L5	L6	L7
20	15.5	11.4	14.3	9.7	7.5	2.7	4.6	3.2	L2+13	21.6	12	13	5.5

Valve positions	L1	L2
2	54.5	29
4	75.5	50
6	96.5	71
8	117.5	92
10	138.5	113
12	159.5	134
16	201.5	176

Valve type		H1
Semi in-line valve	with working port M5	42.9
	with working port QS-3/QS-4	49.3
Sub-base valve		40.4
Blanking plate		29.2

Dimensions – Valve terminal Download CAD data ➔ **www.festo.com**

With Sub-D multi-pin plug connection

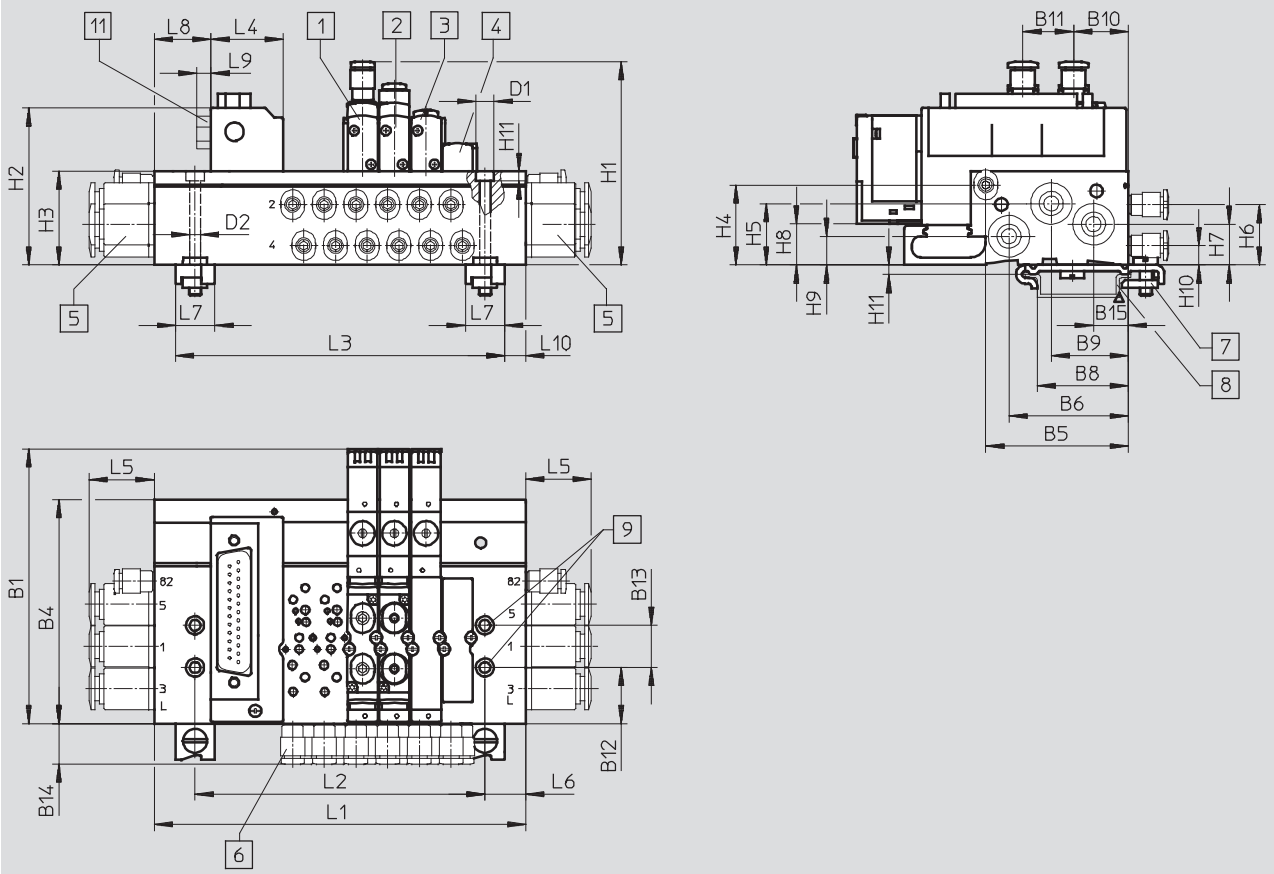

1 Semi in-line valve with M5 threaded connection
2 Semi in-line valve with integrated push-in fitting
3 Sub-base valve
4 Blanking plate for vacant position
5 Push-in fitting
6 Working lines for sub-base valves (not required with semi in-line valves)
7 Mounting for H-rail TH 35-7.5 EN 60715
8 H-rail
9 Mounting holes
11 Sub-D multi-pin plug connection, 25-pin, 90° rotatable

B1	B4	B5	B6	B8	B9	B10	B11	B12	B13	B14	B15	D1	D2	–
91	74.2	47.2	39.5	30.1	25.5	18.1	16.8	18.6	14	13.4	11.5	6	3.6	–

H2	H3	H4	H5	H6	H7	H8	H9	H10	H11	L3	L4	L5	L6	L7	L8	L9	L10
52	31	26.5	20.4	20	13.5	13.7	9.5	6.4	3.2	L2+13	24	21.6	13.5	13	18.8	4.7	7

Valve positions	L1	L2
2	81	54
4	102	75
6	123	96
8	144	117
10	165	138
12	186	159
16	228	201
20	270	243

Valve type		H1
Semi in-line valve	with working port M5	53.9
	with working port QS-3/QS-4	60.3
Sub-base valve		51.4
Blanking plate		40.2

Dimensions – Valve terminal Download CAD data ➔ **www.festo.com**

With multi-pin connector for flat cable

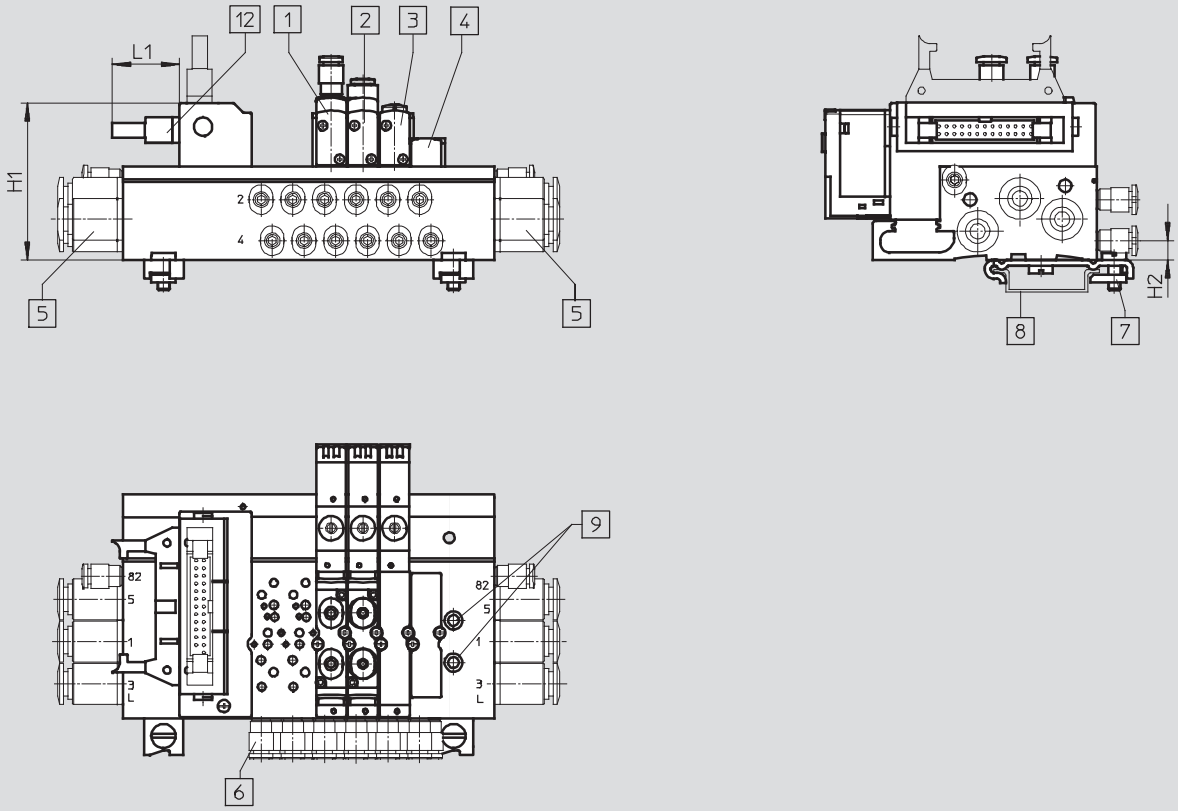

1 Semi in-line valve with M5 threaded connection
2 Semi in-line valve with integrated push-in fitting
3 Sub-base valve
4 Blanking plate for vacant position
5 Push-in fitting
6 Working lines for sub-base valves (not required with semi in-line valves)
7 Mounting for H-rail TH 35-7.5 EN 60715
8 H-rail
9 Mounting holes
12 Connector for flat cable, 26-pin, 90° rotatable

	H1	H2	L1
Valve terminal	52	6.4	22.3

Dimensions – Valve terminal Download CAD data ➔ **www.festo.com**

With fieldbus connection

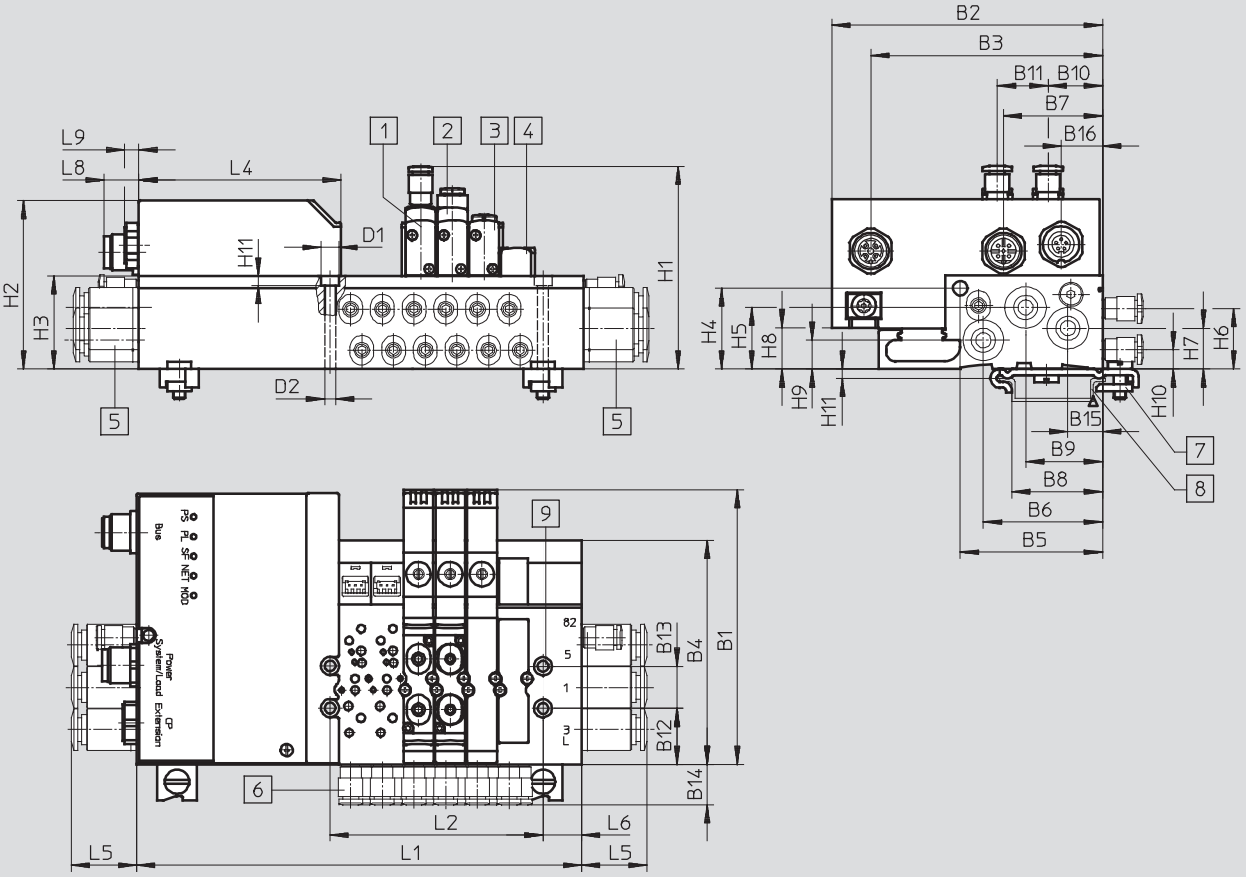

1 Semi in-line valve with M5 threaded connection
2 Semi in-line valve with integrated push-in fitting
3 Sub-base valve
4 Blanking plate for vacant position
5 Push-in fitting
6 Working lines for sub-base valves (not required with semi in-line valves)
7 Mounting for H-rail TH 35-7.5 EN 60715
8 H-rail
9 Mounting holes

B1	B2	B3	B4	B5	B6	B7	B8	B9	B10	B11	B12	B13	B14	B15	B16	D1	D2
91	89.7	76.8	74.2	47.2	39.5	32.8	30.1	25.5	18.1	16.8	18.6	14	13.4	11.5	13.7	6	3.6

H2	H3	H4	H5	H6	H7	H8	H9	H10	H11	L4	L5	L6	L8	L9	–
56	31	26.5	20.2	19.8	13.5	13.5	9.3	6.4	3.2	67.1	21.6	13.5	11.3	4.5	–

Valve positions	L1	L2
4	127.2	49.5
6	148.2	70.5
8	169.2	91.5
10	190.2	112.5
12	211.2	133.5
16	253.2	175.5
20	295.2	217.5
24	337.2	259.5

Valve type		H1
Semi in-line valve	with working port M5	53.9
	with working port QS-3/QS-4	60.3
Sub-base valve		51.4
Blanking plate		40.2

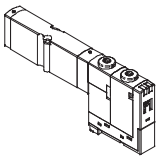

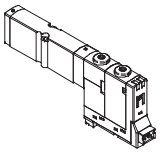

Ordering data – Sub-base valves

Code	Valve function	Electrical plug-in connection		Electrical horizontal connection	
		Part No.	Type	Part No.	Type
M	5/2-way valve, single solenoid	**526990**	**CPASC1-M1H-M-P-2,5**	**527008**	**CPASC1-M1H-M-H-2,5**
J	5/2-way valve, double solenoid	**526992**	**CPASC1-M1H-J-P-2,5**	**527010**	**CPASC1-M1H-J-H-2,5**
N	2x 3/2-way valve, normally open	**526994**	**CPASC1-M1H-N-P-2,5**	**527012**	**CPASC1-M1H-N-H-2,5**
K	2x 3/2-way valve, normally closed	**526996**	**CPASC1-M1H-K-P-2,5**	**527014**	**CPASC1-M1H-K-H-2,5**
B	5/3-way valve, mid-position pressurised	**526998**	**CPASC1-M1H-B-P-2,5**	**527016**	**CPASC1-M1H-B-H-2,5**
G	5/3-way valve, mid-position closed	**527000**	**CPASC1-M1H-G-P-2,5**	**527018**	**CPASC1-M1H-G-H-2,5**
E	5/3-way valve, mid-position exhausted	**527002**	**CPASC1-M1H-E-P-2,5**	**527020**	**CPASC1-M1H-E-H-2,5**
X	1x 3/2-way valve	**527004**	**CPASC1-M1H-X-P-2,5**	**527022**	**CPASC1-M1H-X-H-2,5**
I	2x 2/2-way valve	**527006**	**CPASC1-M1H-I-P-2,5**	**527024**	**CPASC1-M1H-I-H-2,5**

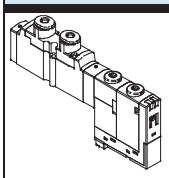

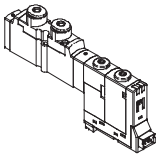

Ordering data – Semi in-line valves

Code	Valve function	Electrical plug-in connection		Electrical horizontal connection	
		Part No.	Type	Part No.	Type
Semi in-line valve with M5 working ports					
M	5/2-way valve, single solenoid	**527294**	**CPPSC1-M1H-M-P-M5**	**527303**	**CPPSC1-M1H-M-H-M5**
J	5/2-way valve, double solenoid	**527295**	**CPPSC1-M1H-J-P-M5**	**527304**	**CPPSC1-M1H-J-H-M5**
N	2x 3/2-way valve, normally open	**527296**	**CPPSC1-M1H-N-P-M5**	**527305**	**CPPSC1-M1H-N-H-M5**
K	2x 3/2-way valve, normally closed	**527297**	**CPPSC1-M1H-K-P-M5**	**527306**	**CPPSC1-M1H-K-H-M5**
B	5/3-way valve, mid-position pressurised	**527298**	**CPPSC1-M1H-B-P-M5**	**527307**	**CPPSC1-M1H-B-H-M5**
G	5/3-way valve, mid-position closed	**527299**	**CPPSC1-M1H-G-P-M5**	**527308**	**CPPSC1-M1H-G-H-M5**
E	5/3-way valve, mid-position exhausted	**527300**	**CPPSC1-M1H-E-P-M5**	**527309**	**CPPSC1-M1H-E-H-M5**
X	1x 3/2-way valve	**527301**	**CPPSC1-M1H-X-P-M5**	**527310**	**CPPSC1-M1H-X-H-M5**
I	2x 2/2-way valve	**527302**	**CPPSC1-M1H-I-P-M5**	**527311**	**CPPSC1-M1H-I-H-M5**
Semi in-line valve with QS-3 working ports					
M	5/2-way valve, single solenoid	**527330**	**CPPSC1-M1H-M-P-Q3**	**527339**	**CPPSC1-M1H-M-H-Q3**
J	5/2-way valve, double solenoid	**527331**	**CPPSC1-M1H-J-P-Q3**	**527340**	**CPPSC1-M1H-J-H-Q3**
N	2x 3/2-way valve, normally open	**527332**	**CPPSC1-M1H-N-P-Q3**	**527341**	**CPPSC1-M1H-N-H-Q3**
K	2x 3/2-way valve, normally closed	**527333**	**CPPSC1-M1H-K-P-Q3**	**527342**	**CPPSC1-M1H-K-H-Q3**
B	5/3-way valve, mid-position pressurised	**527334**	**CPPSC1-M1H-B-P-Q3**	**527343**	**CPPSC1-M1H-B-H-Q3**
G	5/3-way valve, mid-position closed	**527335**	**CPPSC1-M1H-G-P-Q3**	**527344**	**CPPSC1-M1H-G-H-Q3**
E	5/3-way valve, mid-position exhausted	**527336**	**CPPSC1-M1H-E-P-Q3**	**527345**	**CPPSC1-M1H-E-H-Q3**
X	1x 3/2-way valve	**527337**	**CPPSC1-M1H-X-P-Q3**	**527346**	**CPPSC1-M1H-X-H-Q3**
I	2x 2/2-way valve	**527338**	**CPPSC1-M1H-I-P-Q3**	**527347**	**CPPSC1-M1H-I-H-Q3**

Ordering data – Semi in-line valves						
	Code	Valve function	Electrical plug-in connection		Electrical horizontal connection	
			Part No.	Type	Part No.	Type
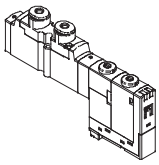	Semi in-line valve with QS-4 working ports					
	M	5/2-way valve, single solenoid	**527312**	**CPPSC1-M1H-M-P-Q4**	**527321**	**CPPSC1-M1H-M-H-Q4**
	J	5/2-way valve, double solenoid	**527313**	**CPPSC1-M1H-J-P-Q4**	**527322**	**CPPSC1-M1H-J-H-Q4**
	N	2x 3/2-way valve, normally open	**527314**	**CPPSC1-M1H-N-P-Q4**	**527323**	**CPPSC1-M1H-N-H-Q4**
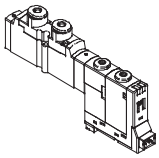	K	2x 3/2-way valve, normally closed	**527315**	**CPPSC1-M1H-K-P-Q4**	**527324**	**CPPSC1-M1H-K-H-Q4**
	B	5/3-way valve, mid-position pressurised	**527316**	**CPPSC1-M1H-B-P-Q4**	**527325**	**CPPSC1-M1H-B-H-Q4**
	G	5/3-way valve, mid-position closed	**527317**	**CPPSC1-M1H-G-P-Q4**	**527326**	**CPPSC1-M1H-G-H-Q4**
	E	5/3-way valve, mid-position exhausted	**527318**	**CPPSC1-M1H-E-P-Q4**	**527327**	**CPPSC1-M1H-E-H-Q4**
	X	1x 3/2-way valve	**527319**	**CPPSC1-M1H-X-P-Q4**	**527328**	**CPPSC1-M1H-X-H-Q4**
	I	2x 2/2-way valve	**527320**	**CPPSC1-M1H-I-P-Q4**	**527329**	**CPPSC1-M1H-I-H-Q4**

Note

Manifold blocks with multi-pin plug or fieldbus connection can only be equipped with valves with electrical plug-in connection.

Ordering data – Individual sub-base			
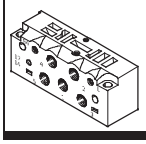	With internal pilot air supply	**527384**	**CPPSC1-PRS-1-5-HC**
	With external pilot air supply	**527388**	**CPPSC1-PRS-1-5S-HC**

Ordering data – Manifold block for sub-base valves					
	Valve positions	Internal pilot air supply		External pilot air supply	
		Part No.	Type	Part No.	Type
Individual plug-in connection					
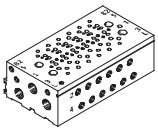	2	**527106**	**CPASC1-PRS-2-5-M5-PI**	**527218**	**CPASC1-PRS-2-5S-M5-PI**
	4	**527108**	**CPASC1-PRS-4-5-M5-PI**	**527220**	**CPASC1-PRS-4-5S-M5-PI**
	6	**527110**	**CPASC1-PRS-6-5-M5-PI**	**527222**	**CPASC1-PRS-6-5S-M5-PI**
	8	**527112**	**CPASC1-PRS-8-5-M5-PI**	**527224**	**CPASC1-PRS-8-5S-M5-PI**
	10	**527114**	**CPASC1-PRS-10-5-M5-PI**	**527226**	**CPASC1-PRS-10-5S-M5-PI**
	12	**527116**	**CPASC1-PRS-12-5-M5-PI**	**527228**	**CPASC1-PRS-12-5S-M5-PI**
	16	**527118**	**CPASC1-PRS-16-5-M5-PI**	**527230**	**CPASC1-PRS-16-5S-M5-PI**
Individual horizontal connection					
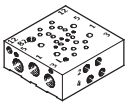	2	**527078**	**CPASC1PRS-2-5-M5-HC**	**527190**	**CPASC1PRS-2-5S-M5-HC**
	4	**527080**	**CPASC1PRS-4-5-M5-HC**	**527192**	**CPASC1PRS-4-5S-M5-HC**
	6	**527082**	**CPASC1PRS-6-5-M5-HC**	**527194**	**CPASC1PRS-6-5S-M5-HC**
	8	**527084**	**CPASC1PRS-8-5-M5-HC**	**527196**	**CPASC1PRS-8-5S-M5-HC**
	10	**527086**	**CPASC1PRS-10-5-M5-HC**	**527198**	**CPASC1PRS-10-5S-M5-HC**
	12	**527088**	**CPASC1PRS-12-5-M5-HC**	**527200**	**CPASC1PRS-12-5S-M5-HC**
	16	**527090**	**CPASC1PRS-16-5-M5-HC**	**527202**	**CPASC1PRS-16-5S-M5-HC**

Ordering data – Manifold block for sub-base valves					
	Valve positions	Internal pilot air supply		External pilot air supply	
		Part No.	Type	Part No.	Type
Multi-pin plug connection, Sub-D					
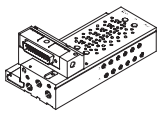	2	539898	CPASC1-PRS-2-5-M5-MP	539896	CPASC1-PRS-2-5S-M5-MP
	4	527134	CPASC1-PRS-4-5-M5-MP	527246	CPASC1-PRS-4-5S-M5-MP
	6	527136	CPASC1-PRS-6-5-M5-MP	527248	CPASC1-PRS-6-5S-M5-MP
	8	527138	CPASC1-PRS-8-5-M5-MP	527250	CPASC1-PRS-8-5S-M5-MP
	10	527140	CPASC1-PRS-10-5-M5-MP	527252	CPASC1-PRS-10-5S-M5-MP
	12	527142	CPASC1-PRS-12-5-M5-MP	527254	CPASC1-PRS-12-5S-M5-MP
	16	527144	CPASC1-PRS-16-5-M5-MP	527256	CPASC1-PRS-16-5S-M5-MP
	20	527146	CPASC1-PRS-20-5-M5-MP	527258	CPASC1-PRS-20-5S-M5-MP
Multi-pin plug connection, flat cable					
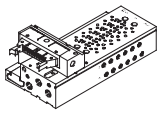	4	527162	CPASC1-PRS-4-5-M5-FL	527274	CPASC1-PRS-4-5S-M5-FL
	6	527164	CPASC1-PRS-6-5-M5-FL	527276	CPASC1-PRS-6-5S-M5-FL
	8	527166	CPASC1-PRS-8-5-M5-FL	527278	CPASC1-PRS-8-5S-M5-FL
	10	527168	CPASC1-PRS-10-5-M5-FL	527280	CPASC1-PRS-10-5S-M5-FL
	12	527170	CPASC1-PRS-12-5-M5-FL	527282	CPASC1-PRS-12-5S-M5-FL
	16	527172	CPASC1-PRS-16-5-M5-FL	527284	CPASC1-PRS-16-5S-M5-FL
	20	527174	CPASC1-PRS-20-5-M5-FL	527286	CPASC1-PRS-20-5S-M5-FL

Ordering data – Manifold block for semi in-line valves					
	Valve positions	Internal pilot air supply		External pilot air supply	
		Part No.	Type	Part No.	Type
Individual plug-in connection					
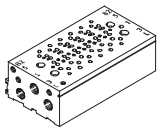	2	527092	CPPSC1-PRS-2-5-PI	527204	CPPSC1-PRS-2-5S-PI
	4	527094	CPPSC1-PRS-4-5-PI	527206	CPPSC1-PRS-4-5S-PI
	6	527096	CPPSC1-PRS-6-5-PI	527208	CPPSC1-PRS-6-5S-PI
	8	527098	CPPSC1-PRS-8-5-PI	527210	CPPSC1-PRS-8-5S-PI
	10	527100	CPPSC1-PRS-10-5-PI	527212	CPPSC1-PRS-10-5S-PI
	12	527102	CPPSC1-PRS-12-5-PI	527214	CPPSC1-PRS-12-5S-PI
	16	527104	CPPSC1-PRS-16-5-PI	527216	CPPSC1-PRS-16-5S-PI
Individual horizontal connection					
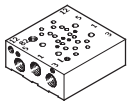	2	527064	CPPSC1PRS-2-5-HC	527176	CPPSC1PRS-2-5S-HC
	4	527066	CPPSC1PRS-4-5-HC	527178	CPPSC1PRS-4-5S-HC
	6	527068	CPPSC1PRS-6-5-HC	527180	CPPSC1PRS-6-5S-HC
	8	527070	CPPSC1PRS-8-5-HC	527182	CPPSC1PRS-8-5S-HC
	10	527072	CPPSC1PRS-10-5-HC	527184	CPPSC1PRS-10-5S-HC
	12	527074	CPPSC1PRS-12-5-HC	527186	CPPSC1PRS-12-5S-HC
	16	527076	CPPSC1PRS-16-5-HC	527188	CPPSC1PRS-16-5S-HC
Multi-pin plug connection, Sub-D					
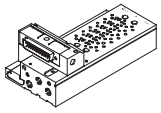	2	539902	CPPSC1-PRS-2-5-MP	539900	CPPSC1-PRS-2-5S-MP
	4	527120	CPPSC1-PRS-4-5-MP	527232	CPPSC1-PRS-4-5S-MP
	6	527122	CPPSC1-PRS-6-5-MP	527234	CPPSC1-PRS-6-5S-MP
	8	527124	CPPSC1-PRS-8-5-MP	527236	CPPSC1-PRS-8-5S-MP
	10	527126	CPPSC1-PRS-10-5-MP	527238	CPPSC1-PRS-10-5S-MP
	12	527128	CPPSC1-PRS-12-5-MP	527240	CPPSC1-PRS-12-5S-MP
	16	527130	CPPSC1-PRS-16-5-MP	527242	CPPSC1-PRS-16-5S-MP
	20	527132	CPPSC1-PRS-20-5-MP	527244	CPPSC1-PRS-20-5S-MP

Ordering data – Manifold block for semi in-line valves					
	Valve positions	Internal pilot air supply		External pilot air supply	
		Part No.	Type	Part No.	Type
Multi-pin plug connection, flat cable					
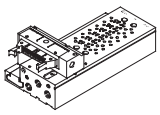	4	**527148**	**CPPSC1-PRS-4-5-FL**	**527260**	**CPPSC1-PRS-4-5S-FL**
	6	**527150**	**CPPSC1-PRS-6-5-FL**	**527262**	**CPPSC1-PRS-6-5S-FL**
	8	**527152**	**CPPSC1-PRS-8-5-FL**	**527264**	**CPPSC1-PRS-8-5S-FL**
	10	**527154**	**CPPSC1-PRS-10-5-FL**	**527266**	**CPPSC1-PRS-10-5S-FL**
	12	**527156**	**CPPSC1-PRS-12-5-FL**	**527268**	**CPPSC1-PRS-12-5S-FL**
	16	**527158**	**CPPSC1-PRS-16-5-FL**	**527270**	**CPPSC1-PRS-16-5S-FL**
	20	**527160**	**CPPSC1-PRS-20-5-FL**	**527272**	**CPPSC1-PRS-20-5S-FL**

Ordering data – Accessories				
Designation			Part No.	Type
Soldering base for plug-in connection				
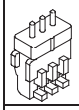	3-pin	Scope of delivery 10 pieces	**539904**	**PCBC-B-10**
	3-pin	Scope of delivery 100 pieces	**539905**	**PCBC-B-100**
Plug socket with cable for plug-in connection				
	For 1 coil	0.5 m	**197260**	**MHAP-PI**
		1 m	**532182**	**MHAP-PI-1**
	For 2 coils	0.5 m	**529116**	**MHAP-PI-D-0,5**
		1 m	**527395**	**MHAP-PI-D-1**
Plug socket with cable for horizontal connection				
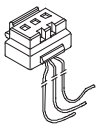	For 1 coil, 2-wire	0.5 m	**197263**	**KMH-0,5**
		1 m	**197264**	**KMH-1**
		2.5 m	**527400**	**KMH-2,5**
		5 m	**527401**	**KMH-5**
	For 2 coils, 3-wire	0.5 m	**527396**	**KMH-D-0,5**
		1 m	**527397**	**KMH-D-1**
		2.5 m	**527398**	**KMH-D-2,5**
		5 m	**527399**	**KMH-D-5**
Connecting cable to IP40				
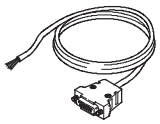	Sub-D, 25-pin, up to 20 coils	2.5 m	**530046**	**KMP6-25P-20-2,5**
		5 m	**530047**	**KMP6-25P-20-5**
		10 m	**530048**	**KMP6-25P-20-10**
	Sub-D, 25-pin, up to 12 coils	2.5 m	**530049**	**KMP6-25P-12-2,5**
		5 m	**530050**	**KMP6-25P-12-5**
		10 m	**530051**	**KMP6-25P-12-10**
Power supply				
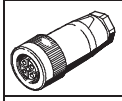	MicroStyle M12, 5-pin socket (B-coded) for DeviceNet	for 0.75 mm^2	**538999**	**NTSD-GD-9-M12-5POL-RK**
	M12, 5-pin socket (A-coded) for PROFIBUS DP	for 0.75 mm^2	**18324**	**FBSD-GD-9-5POL**

Ordering data – Accessories				
Designation			Part No.	Type
Fieldbus connection				
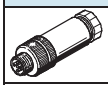	Plug to IP65, M12, 5-pin, PG9 for DeviceNet	for 0.75 mm^2	**175380**	**FBS-M12-5GS-PG9**
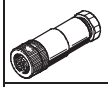	Fieldbus socket for MicroStyle connection, M12, 5-pin socket (A-coded) for DeviceNet	for 0.75 mm^2	**18324**	**FBSD-GD-9-5POL**
Adapter				
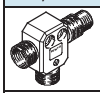	T-adapter, 5-pin, for DH-485/DeviceNet	–	**171175**	**FB-TA-M12-5POL**
Valve terminal connection				
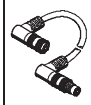	Connecting cable WS-WD, angled plug-angled socket	0.25 m	**540327**	**KVI-CP-3-WS-WD-0,25**
		0.5 m	**540328**	**KVI-CP-3-WS-WD-0,5**
		2 m	**540329**	**KVI-CP-3-WS-WD-2**
		5 m	**540330**	**KVI-CP-3-WS-WD-5**
		8 m	**540331**	**KVI-CP-3-WS-WD-8**
	Connecting cable GS-GD, straight plug-straight socket	2 m	**540332**	**KVI-CP-3-GS-GD-2**
		5 m	**540333**	**KVI-CP-3-GS-GD-5**
		8 m	**540334**	**KVI-CP-3-GS-GD-8**

Ordering data – Accessories				
Designation			Part No.	Type
Push-in fitting for working ports				
	Connecting thread M5 for tubing O.D.	3 mm	153302	QSM-M5-3
		4 mm	153304	QSM-M5-4
		3 mm	153313	QSM-M5-3-I
		4 mm	153315	QSM-M5-4-I
Push-in L-fitting for working ports				
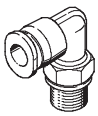	Connecting thread M5 for tubing O.D.	3 mm	153331	QSML-M5-3
		4 mm	153333	QSML-M5-4
		6 mm	153335	QSML-M5-6
		4 mm	153339	QSMLL-M5-4
		6 mm	153341	QSMLL-M5-6
Push-in fitting for manifold block				
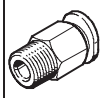	Connecting thread M3 for tubing O.D.	3 mm	153301	QSM-M3-3
		4 mm	153303	QSM-M3-4
		3 mm	153312	QSM-M3-3-I
		4 mm	153314	QSM-M3-4-I
	Connecting thread M5 for tubing O.D.	3 mm	153302	QSM-M5-3
		4 mm	153304	QSM-M5-4
		6 mm	153306	QSM-M5-6
		3 mm	153313	QSM-M5-3-I
		4 mm	153315	QSM-M5-4-I
		6 mm	153317	QSM-M5-6-I
	Connecting thread G⅛ for tubing O.D.	4 mm	186266	QSM-G⅛-4-I
		6 mm	186267	QSM-G⅛-6-I
		8 mm	186109	QS-G⅛-8-I
	Connecting thread R⅛ for tubing O.D.	4 mm	153305	QSM-⅛-4
		6 mm	153307	QSM-⅛-6
		4 mm	153316	QSM-⅛-4-I
		6 mm	153318	QSM-⅛-6-I
Push-in L-fitting for manifold block				
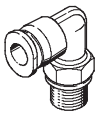	Connecting thread M3 for tubing O.D.	3 mm	153330	QSML-M3-3
		4 mm	153332	QSML-M3-4
		3 mm	153337	QSMLL-M3-3
		4 mm	153338	QSMLL-M3-4
	Connecting thread M5 for tubing O.D.	3 mm	153331	QSML-M5-3
		4 mm	153333	QSML-M5-4
		6 mm	153335	QSML-M5-6
		4 mm	153339	QSMLL-M5-4
		6 mm	153341	QSMLL-M5-6
	Connecting thread R⅛ for tubing O.D.	4 mm	153334	QSML-⅛-4
		6 mm	153336	QSML-⅛-6
		4 mm	153340	QSMLL-⅛-4
		6 mm	153342	QSMLL-⅛-6

Ordering data – Accessories				
Designation			Part No.	Type
Silencer				
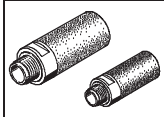	Connecting thread	M3	**163978**	**U-M3**
		M5	**4645**	**U-M5**
		M5	**165003**	**UC-M5**
		G⅛	**161419**	**UC-⅛**
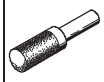	Push-in sleeve connection	3 mm	**165005**	**UC-QS-3H**
		4 mm	**165006**	**UC-QS-4H**
		6 mm	**165007**	**UC-QS-6H**
		8 mm	**175611**	**UC-QS-8H**
Blanking plug				
	Thread M5		**3843**	**B-M5**
	Thread M5		**174308**	**B-M5-B**
	Thread G⅛		**3568**	**B-⅛**
	Blanking plug for tubing O.D.	4 mm	**153267**	**QSC-4H**
		6 mm	**153268**	**QSC-6H**
		8 mm	**153269**	**QSC-8H**
		3 mm	**153382**	**QSMC-3H**
Inscription labels				
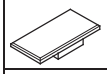	6x10 in frames, 64 pieces for valve identification		**18576**	**IBS-6x10**
	4.5x9 mm, 80 pieces for manifold block identification		**197259**	**MH-BZ-80x**
Mounting				
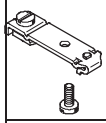	For H-rail		**527392**	**CPASC1-BG-NRH**
Blanking plate				
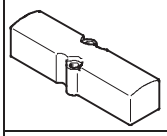	Cover for vacant position[1]		**527062**	**CPASC1-RP**
	Cover for manual override, covered (10 pieces)		**540898**	**VMPA-HBV-B**
Valve seal				
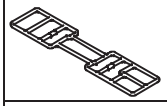	For manifold block		**527394**	**CPASC1-SEAL-A**
Separator and assembly tool				
	Separator		**536942**	**CPASC1-KT**
	Assembly tool for separator		**536943**	**CPASC1-MWKT**

1) A self-adhesive label is supplied.

Ordering data – Accessories				
Designation			Part No.	Type
User documentation				
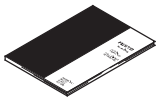	User documentation – CPA-SC	German	530932	P.BE-CPASC-DE
		English	530933	P.BE-CPASC-EN
		French	530934	P.BE-CPASC-FR
		Spanish	530935	P.BE-CPASC-ES
		Italian	530936	P.BE-CPASC-IT
		Swedish	530937	P.BE-CPASC-SV
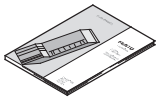	User documentation – DeviceNet fieldbus	German	539008	P.BE-CPASC-CPVSC-DN-DE
		English	539009	P.BE-CPASC-CPVSC-DN-EN
		French	539010	P.BE-CPASC-CPVSC-DN-FR
		Spanish	539011	P.BE-CPASC-CPVSC-DN-ES
		Italian	539012	P.BE-CPASC-CPVSC-DN-IT
		Swedish	539013	P.BE-CPASC-CPVSC-DN-SV
	User documentation – PROFIBUS DP field-bus	German	548725	P.BE-CPASC-CPVSC-DP-DE
		English	548726	P.BE-CPASC-CPVSC-DP-EN
		French	548728	P.BE-CPASC-CPVSC-DP-FR
		Spanish	548727	P.BE-CPASC-CPVSC-DP-ES
		Italian	548729	P.BE-CPASC-CPVSC-DP-IT
		Swedish	548730	P.BE-CPASC-CPVSC-DP-SV