

Solenoid coils

FESTO

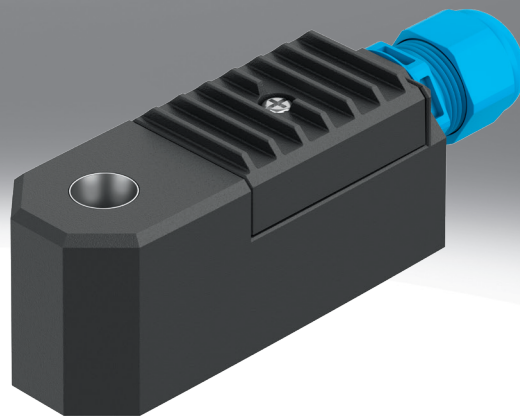

Festo Core Range
Solves the majority of your automation tasks

Worldwide: Quickest delivery – wherever, whenever
Simply good: Expected high Festo quality
Fast: Easy and fast to select

With the Festo Core Range, we have selected the most important products and functions from our broad product catalogue, and added the quickest delivery.

The Core Range offers you the best value for your automation tasks.

Just look
for the
star!

Product range overview

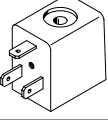
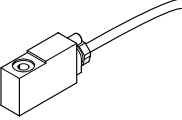
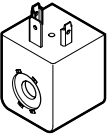
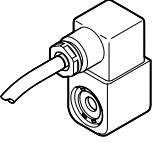
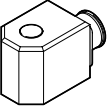
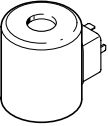
Version	Type	For valve series										→ Page/ Internet
		MFH	MOFH	JMFH	JMFDH	NVF3	MUFH	VOFD	VOFC	VSNC	VUVS	
F solenoid coil												
	MSF	■	■	■	■	■	■	-	-	-	-	5
	VACF	-	-	-	-	-	-	-	-	■	■	11 10 15
F solenoid coil for potentially explosive atmospheres												
	MSF...-EX	■	■	■	■	■	■	-	-	-	-	8
	VACF...-EX4-M	■	■	■	■	■	-	-	-	-	-	17
N solenoid coil												
	VACN-N VACN-N-R	-	-	-	-	-	-	-	-	■	-	27
N solenoid coil for potentially explosive atmospheres												
	VACN...-EX2-N	-	-	-	-	-	-	-	-	■	-	32
	VACN...-U4-M	-	-	-	-	-	-	-	-	-	-	34
	VACN...-EX4-M	-	-	-	-	-	-	-	-	-	-	36
	VACN...-EX4-A	-	-	-	-	-	-	-	-	-	-	38
C solenoid coil												
	VACC-S13	-	-	-	-	-	-	■	■	-	-	40
	VACC-S18	-	-	-	-	-	-	■	-	-	-	48

 **Note**

ATEX certification is only effective in combination with other ATEX-certified components.

Product range overview

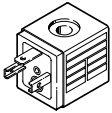
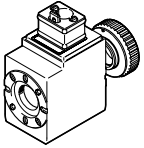
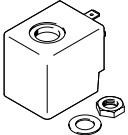
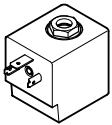
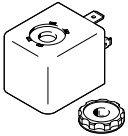
Version	Type	For valve series						→ Page/ Internet
		MN1H	JMN1H	JMN1DH	VZWM-L	VUVS	VZWE	
N1 solenoid coil								
	MSN1	■	■	■	-	-	-	66
S solenoid coil								
	VACS	-	-	-	-	■	-	68
H solenoid coil								
	MH-2	-	-	-	■	-	-	79
H1 solenoid coil								
	VACN-H1	-	-	-	-	-	■	81
D solenoid coil								
	MD-2	-	-	-	■	-	-	84



 **Note**

ATEX certification is only effective in combination with other ATEX-certified components.

Selection aid

Solenoid valves and corresponding solenoid coils										
Valve series	Valve type	Solenoid coil								
		C	D	F	H	H1	N	N1	S	
Standards-based valves to ISO 5599-1	MN1H, JMN1H, JMN1DH	-	-	-	-	-	-	■	-	
	MFH, JMFH, JMFDH	-	-	■	-	-	-	-	-	
	MDH, JMDH	-	■	-	-	-	-	-	-	
Standards-based NAMUR valves	NVF3	-	-	■	-	-	-	-	-	
	MN1H	-	-	-	-	-	-	■	-	
Solenoid valves for process automation	VOFC	■	-	-	-	-	-	-	-	
	VOFD	■	-	-	-	-	-	-	-	
	VSNC	-	-	■	-	-	■	-	-	
Tiger 2000	MFH, JMFH	-	-	■	-	-	-	-	-	
Tiger Classic	MFH, MOFH, JMFH, JMFDH	-	-	■	-	-	-	-	-	
Directly actuated solenoid valves	MDH, MODH	-	■	-	-	-	-	-	-	
VS series	VUVS	-	-	■	-	-	-	-	■	
M5 compact system	MUFH	-	-	■	-	-	-	-	-	
Process control valves	VZWM-L	-	■	-	■	-	-	-	-	
	VZWE	-	-	-	-	■	-	-	-	

Datasheet

-  Voltage
12 ... 42 V DC
24 ... 240 V AC
-  Temperature range
-5 ... +40 °C

- In accordance with VDE regulation 0580, insulation class F
- Can be replaced without interrupting the pneumatic circuit
- Low power consumption and temperature rise



General technical data

Type of mounting	Via knurled nut
Mounting position	Any (can be rotated 360° on the armature)
Max. tightening torque of socket [Nm]	0.4
Product weight [g]	55

Materials

Solenoid coil	Thermoset, copper, steel
Note on materials	RoHS-compliant

Electrical data

Electrical connection	3-pin	
	Plug to industry standard, type B	Plug to EN 175301, type A
Min. pickup time [ms]	10	
Permissible voltage fluctuations [%]	-10 / +10	
Duty cycle [%]	100	
Degree of protection to EN 60529	IP65 with plug socket	

Characteristic coil data

Operating voltage	12 V DC	24 V DC	42 V DC	24 V AC	42 V AC	48 V AC	110 V AC	230 V AC	240 V AC
Power [W]	4.1	4.5	5.5	–	–	–	–	–	–
Pickup power, 50 Hz [VA]	–	–	–	9	9	9	9	9	9
Holding power, 50 Hz [VA]	–	–	–	7	7	7	7	7	7
Power factor cos(phi)	–	–	–	0.7	0.7	0.7	0.7	0.7	0.7
Frequency [Hz]	–	–	–	50/60	50/60	50/60	50/60	50/60	50/60
Permissible frequency fluctuations [%]	–	–	–	-5 / +5	-5 / +5	-5 / +5	-5 / +5	-5 / +5	-5 / +5

Operating and environmental conditions

Operating voltage	12 V DC	24 V DC	42 V DC	24 V AC	42 V AC	48 V AC	110 V AC	230 V AC	240 V AC
Ambient temperature [°C]	-5 ... +40						-5 ... +40		
CE marking (see declaration of conformity) ²⁾	–						To EU Low Voltage Directive ¹⁾		
UKCA marking (see declaration of conformity) ²⁾	–						To UK regulations for electrical equipment		

1) For information about the area of use, see the EC declaration of conformity at: www.festo.com/catalogue/... → Support/Downloads.

If the devices are subject to usage restrictions in residential, commercial or light-industrial environments, further measures for the reduction of the emitted interference may be necessary.

2) More information www.festo.com/catalogue/... → Support/Downloads.

Datasheet

Dimensions

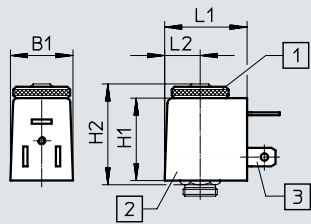
Download CAD data → www.festo.com

- [1] Retaining nut
 [2] Solenoid coil
 (can be rotated 360° on the armature)
 [3] Plug pins

**Note**

Can only be used on aluminium valves with valve body dimensions $\geq 26 \times 16 \times 14$ mm

Type	B1	H1	H2	L1	L2
MSFG-...	22	29	33.8	29.5	12.5
MSFW-...					



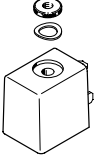
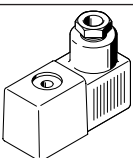
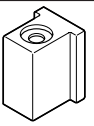
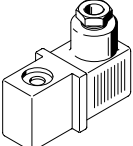

Ordering data

Description	LABS (PWIS) conformity	Operating voltage	Part no.	Type
Solenoid coil, plug to industry standard, type B				
 Without plug socket	VDMA24364-C1-L	12 V DC	34410	MSFG-12-OD
		24 V DC, 42 V AC	34411	MSFG-24/42-50/60-OD
		42 V DC	34413	MSFG-42-OD
		24 V AC	34415	MSFW-24-50/60-OD
		48 V AC	34418	MSFW-48-50/60-OD
		110 V AC	34420	MSFW-110-50/60-OD
		230 V AC	34422	MSFW-230-50/60-OD
 With plug socket	VDMA24364-C1-L	12 V DC	4526	MSFG-12
		24 V DC, 42 V AC	4527	MSFG-24/42-50/60
		24 V AC	4534	MSFW-24-50/60
		110 V AC	6720	MSFW-110-50/60
		230 V AC	4540	MSFW-230-50/60
Solenoid coil, plug to EN 175301, type A				
 Without plug socket	VDMA24364-C1-L	24 V DC, 42 V AC	34412	MSFG-24/42-50/60-DS-OD
	VDMA24364-B2-L	230 V AC	175118	MSFW-230-50/60-DS-OD
 With plug socket, plug can be repositioned by 180° Maritime classification ¹⁾ , see certificate	VDMA24364-C1-L	24 V DC, 42 V AC	13264	MSFG-24/42-50/60-DS
		110 V AC	13265	MSFW-110-50/60-DS
		230 V AC	13266	MSFW-230-50/60-DS

1) More information www.festo.com/catalogue/... → Support/Downloads.

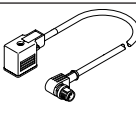
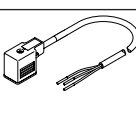
Datasheet

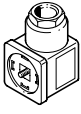
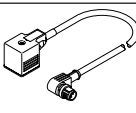
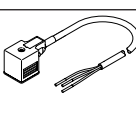
★ Core Range

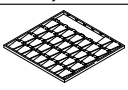
Ordering data		Description	Cable length [m]	Part no.	Type	
Accessories for solenoid coil with electrical connection to industry standard, type B						
	Angled socket	Screw terminal	Cable fitting Pg9	–	★ 34431	MSSD-F
			Cable fitting M16	–	59710	MSSD-F-M16
	PUR cable sheath, connection technology M12x1 A-coded	24 AC/DC	• Signal status display • Protective circuit	0.3	3679773	NEBV-B2W3F-P-K-0.3-N-M12W3
			0.6	3679774	NEBV-B2W3F-P-K-0.6-N-M12W3	
		110 AC/DC	–	0.3	3579463	NEBV-B2W3-K-0.3-N-M12W3
			0.6	3579464	NEBV-B2W3-K-0.6-N-M12W3	
	PUR cable sheath	24 AC/DC	• Signal status display • Protective circuit	0.6	3679778	NEBV-B2W3F-P-K-0.6-N-LE3
		230 AC/DC	–	0.6	3579468	NEBV-B2W3-K-0.6-N-LE3
	PVC cable sheath	24 V DC	Signal status display	2.5	★ 30935	KMF-1-24DC-2.5-LED
				5	30937	KMF-1-24DC-5-LED
10				193458	KMF-1-24DC-10-LED	
230 V AC	–	–	2.5	30936	KMF-1-230AC-2.5	
			5	30938	KMF-1-230AC-5	
	Illuminating seal	12 ... 24 V DC	Signal status display	–	19143	MF-LD-12-24DC
		230 V DC/V AC	Signal status display	–	19144	MF-LD-230AC
Accessories for solenoid coil with electrical connection to EN 175301, type A						
	Angled socket	Screw terminal	Cable fitting Pg9	–	34583	MSSD-C
			Cable fitting M16	–	539709	MSSD-C-M16
		Insulation displacement technology	Cable fitting M16	–	192748	MSSD-C-S-M16
	PUR cable sheath, connection technology M12x1 A-coded	24 AC/DC	• Signal status display • Protective circuit	0.3	3679771	NEBV-A1W3F-P-K-0.3-N-M12W3
			0.6	3679772	NEBV-A1W3F-P-K-0.6-N-M12W3	
		110 AC/DC	–	0.3	3579461	NEBV-A1W3-K-0.3-N-M12W3
			0.6	3579462	NEBV-A1W3-K-0.6-N-M12W3	
	PUR cable sheath	24 AC/DC	• Signal status display • Protective circuit	0.6	3679776	NEBV-A1W3F-P-K-0.6-N-LE3
		230 AC/DC	–	0.6	3579466	NEBV-A1W3-K-0.6-N-LE3
	PVC cable sheath	24 V DC	Signal status display	2.5	30931	KMC-1-24DC-2.5-LED
				5	30933	KMC-1-24DC-5-LED
10				193459	KMC-1-24DC-10-LED	
230 V AC	–	–	2.5	30932	KMC-1-230AC-2.5	
			5	30934	KMC-1-230AC-5	
	Illuminating seal	12 ... 24 V DC	Signal status display	–	19145	MC-LD-12-24DC
		230 V DC/V AC	Signal status display	–	19146	MC-LD-230AC
Inscription label						
	–	Scope of delivery: 35 labels in a frame			33362	KMC/F/V-BZ-35X

Datasheet



- In accordance with the ATEX Directive
- In accordance with VDE regulation 0580, insulation class F
- Plug connection
- Can be replaced without interrupting the pneumatic circuit
- Manifold assembly permissible (minimum clearance from coil to coil 5 mm)

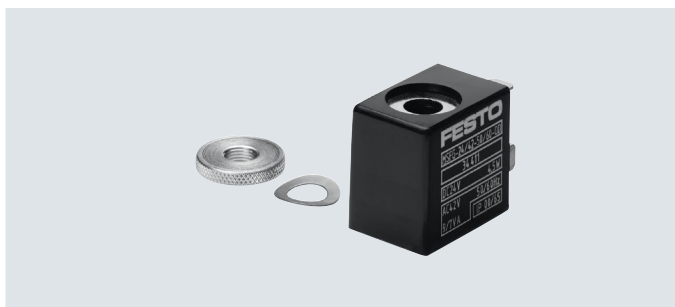

General technical data

Type of mounting	Via knurled nut
Mounting position	Any (can be rotated 360° on the armature)
Product weight [g]	55

Materials

Solenoid coil	Steel, copper, thermoset
Winding	Copper
Note on materials	RoHS-compliant
LABS (PWIS) conformity	VDMA24364-B2-L

Electrical data

Electrical connection	3-pin Plug pins with plug pattern to Festo standard for MSSD-F
Max. tightening torque of socket [Nm]	0.4
Min. pickup time [ms]	10
Permissible voltage fluctuations [%]	-10 / +10
Duty cycle [%]	100
Degree of protection to EN 60529	IP65 with plug socket

Characteristic coil data

Operating voltage	24 V DC	24 V AC	110 V AC	230 V AC
Power [W]	4.5	-	-	-
Pickup power, 50 Hz [VA]	-	9	9	9
Holding power, 50 Hz [VA]	-	7	7	7
Power factor cos(phi)	-	0.7	0.7	0.7
Frequency [Hz]	-	50/60	50/60	50/60
Permissible frequency fluctuations [%]	-	-5 / +5	-5 / +5	-5 / +5

Operating and environmental conditions

Operating voltage	24 V DC	24 V AC	110 V AC	230 V AC
Ambient temperature [°C]	-5 ... +40		-5 ... +40	
CE marking (see declaration of conformity) ²⁾	-		To EU Low Voltage Directive ¹⁾	

1) For information about the area of use, see the EC declaration of conformity at: www.festo.com/catalogue/... → Support/Downloads.
If the devices are subject to usage restrictions in residential, commercial or light-industrial environments, further measures for the reduction of the emitted interference may be necessary.
2) More information www.festo.com/catalogue/... → Support/Downloads.

Datasheet

ATEX	
ATEX category for gas	II 3G
Type of ignition protection for gas	Ex nA IIC T4X Gc
ATEX category for dust	II 3D
Type of ignition protection for dust	Ex tc IIIC T130°C X Dc IP65
Explosion-proof ambient temperature [°C]	$-5 \leq T_a \leq +40$
CE marking (see declaration of conformity)	To EU Explosion Protection Directive (ATEX)
Explosion protection certification outside the EU	EPL Gc (CN)
	EPL Dc (CN)

Dimensions

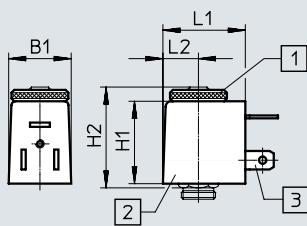
Download CAD data → www.festo.com

- [1] Retaining nut
(tightening torque 0.4 Nm)
- [2] Solenoid coil
- [3] Plug pins for plug sockets
MSSD-F

**Note**

Can only be used on aluminium valves with valve body dimensions $\geq 26 \times 16 \times 14$ mm

Type	B1	H1	H2	L1	L2
MSFG-...-EX	22	29	33.8	29.5	12.5
MSFW-...-EX					

Ordering data



Description		Operating voltage	Part no.	Type
	Explosion-proof, without plug socket	24 V DC	536931	MSFG-24-EX
		24 V AC	536932	MSFW-24-50/60-EX
		110 V AC	536933	MSFW-110-50/60-EX
		230 V AC	536934	MSFW-230-50/60-EX

Type codes

001	Series	
VACF	Solenoid coil VACF	
002	Solenoid coil type	
B	Solenoid coil, size 22/8	
A	Solenoid coil size 30/8	
003	Electrical connection	
A1	Plug pattern type A, to EN 175301-803	
B2	Connection pattern type B, industry standard	
C1	Plug pattern type C, to EN 175301-803	
K1	Cable	
R1	Individual connector M8, 4-pin	
R3	Single plug M12 A-coded, according to EN 61076-2-101	
R4	Single plug M12 A-coded, pin assignment according to DESINA	
R8	Individual connector M8, 3-pin	
004	Nominal operating voltage	
1	24 V DC	
1A	24 V AC/50-60 Hz	
3A	230 V AC/50-60 Hz	
3W	230 V AC/240 V AC/50-60 Hz	
5	12 V DC	
7	48 V DC	
7A	48 V AC/50-60 Hz	
16B	120 V AC/60 Hz and 110V AC/50-60 Hz	

005	Circuitry	
	None	
RA	Holding current reduction, analogue, with integrated protective circuit	
006	Display	
	None	
L	LED	
007	Cable length [m]	
	Without	
1	1 m	
5	5 m	
10	10 m	
20	20 m	
008	EU certification	
	None	
EX4	II 2GD	
009	Type of ignition protection	
	None	
M	Encapsulation	

Datasheet

-  Voltage
12 ... 48 V DC
24 ... 240 V AC
-  Temperature range
-20 ... +50 °C

- In accordance with VDE regulation 0580, insulation class H
- Can be replaced without interrupting the pneumatic circuit

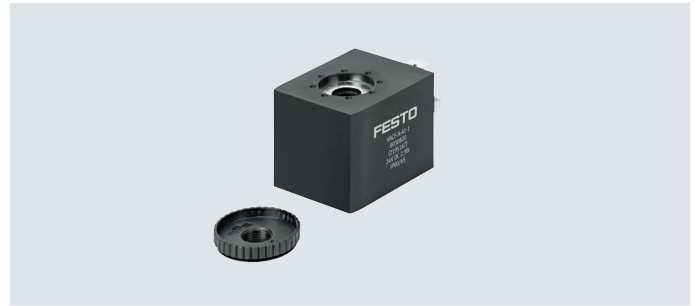

General technical data

Conforms to standard	IEC 61010-1
Type of mounting	Via knurled nut
Mounting position	Any (can be rotated in increments of 45° on the armature)

Materials

Housing seal set	Aluminium, HNBR
Housing	PA, steel
Winding	Copper
Note on materials	RoHS-compliant
LABS (PWIS) conformity	VDMA24364-B1/B2-L

Electrical data

Electrical connection	Plug pins, 3-pin, with plug pattern to EN 175301-803, type A
Permissible voltage fluctuations [%]	-10 / +10
Duty cycle [%]	100
Degree of protection to EN 60529	IP65 with plug socket
Insulation class	H

Characteristic coil data

Operating voltage	12 V DC	24 V DC	48 V DC	24 V AC	48 V AC	110/120 V AC	230/240 V AC
Power [W]	2.8	2.6	2.8	–	–	–	–
Pickup power, 50 Hz [VA]	–	–	–	2.5	2.5	2.7	3.9
Holding power, 50 Hz [VA]	–	–	–	1.7	1.7	1.9	2.8
Frequency [Hz]	–	–	–	50/60	50/60	50/60	50/60
Surge resistance [kV]	–	–	–	–	–	2.5	4

Operating and environmental conditions

Operating voltage	12 V DC	24 V DC	48 V DC	24 V AC	48 V AC	110/120 V AC	230/240 V AC
Ambient temperature [°C]	-20 ... +50					-20 ... +50	
Corrosion resistance class CRC ¹⁾	2					2	
Pollution degree	–					3	
CE marking (see declaration of conformity) ²⁾	–					To EU Low Voltage Directive	
UKCA marking (see declaration of conformity) ²⁾	–					To UK regulations for electrical equipment	
Certification	c UL us - Recognized (OL)					c UL us - Recognized (OL)	
Maritime classification ²⁾	See certificate					See certificate	
Certificate-issuing authority	DNVGL-TAA000011J					DNVGL-TAA000011J	

1) More information www.festo.com/x/topic/crc

2) More information www.festo.com/catalogue/... → Support/Downloads.

Datasheet

★ Core Range

Dimensions

Download CAD data → www.festo.com

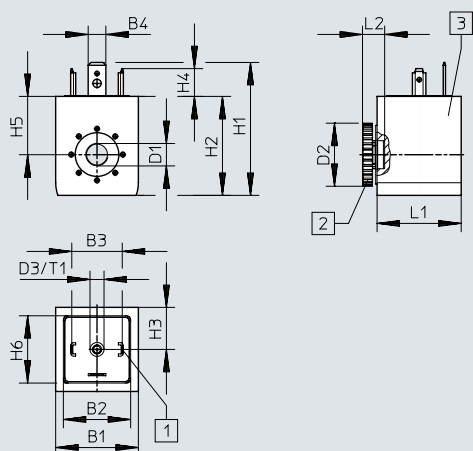



- [1] Plug pattern to EN 175301-803, type A
- [2] Knurled nut (seal set for solenoid coil)
- [3] Solenoid coil
(can be rotated in increments of 45° on the armature, can be pushed on in any direction)



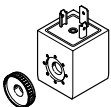

Type	B1	B2	B3	B4	D1	D2	D3	H1	H2	H3	H4	H5	H6	L1	L2	T1
VACF-A-A1-...	29.5	24	18	6.3	8.2	22.5	M3	47.4	35.3	15	9.9	20.8	24	30	7.9	5

Ordering data

Description	Operating voltage	Product weight	Part no.	Type
Solenoid coil				
 Without plug socket, plug pattern to EN 175301-803, type A	12 V DC	83.1 g	8030821	VACF-A-A1-5
	24 V DC	82.6 g	★ 8030822	VACF-A-A1-1
	48 V DC	82.7 g	8030823	VACF-A-A1-7
	24 V AC	83.4 g	8030824	VACF-A-A1-1A
	48 V AC	82.3 g	8030825	VACF-A-A1-7A
	110/120 V AC	82.4 g	8030826	VACF-A-A1-16B
	230/240 V AC	79.2 g	8030828	VACF-A-A1-3W
Seal set				
 To achieve degree of protection IP67	12.6 g	8034611	VAMC-B10-A-B-S8	

Datasheet

-  Voltage
12 ... 48 V DC
24 ... 240 V AC
-  Temperature range
-10 ... +50 °C

- In accordance with VDE regulation 0580, insulation class H
- Can be replaced without interrupting the pneumatic circuit



General technical data

Conforms to standard	IEC 61010-1
Type of mounting	Via knurled nut
Mounting position	Any (can be rotated in increments of 45° on the armature)

Materials

Housing seal set	Aluminium, HNBR
Housing	PA, steel
Winding	Copper
Note on materials	RoHS-compliant
LABS (PWIS) conformity	VDMA24364-B1/B2-L

Electrical data

Electrical connection	Plug pins, 3-pin, with plug pattern to industry standard, type B (11 mm)
Permissible voltage fluctuations [%]	-10 / +10
Duty cycle [%]	100
Degree of protection to EN 60529	IP65 with plug socket
Insulation class	H

Characteristic coil data

Operating voltage	12 V DC	24 V DC	48 V DC	24 V AC	48 V AC	110/120 V AC	230/240 V AC
Power [W]	3.4	3.3	3.4	–	–	–	–
Pickup power, 50 Hz [VA]	–	–	–	3.9	3.9	4.4	5.8
Holding power, 50 Hz [VA]	–	–	–	2.6	2.7	3.3	4.6
Frequency [Hz]	–	–	–	50/60	50/60	50/60	50/60
Surge resistance [kV]	–	–	–	–	–	2.5	4

Operating and environmental conditions

Operating voltage	12 V DC	24 V DC	48 V DC	24 V AC	48 V AC	110/120 V AC	230/240 V AC
Ambient temperature [°C]	-20 ... +50					-20 ... +50	
Corrosion resistance class CRC ¹⁾	2					2	
Pollution degree	–					3	
CE marking (see declaration of conformity) ²⁾	–					To EU Low Voltage Directive	
UKCA marking (see declaration of conformity) ²⁾	–					To UK regulations for electrical equipment	
Certification	c UL us - Recognized (OL)					c UL us - Recognized (OL)	
Maritime classification ²⁾	See certificate					See certificate	
Certificate-issuing authority	DNVGL-TAA000011J					DNVGL-TAA000011J	

1) More information www.festo.com/x/topic/crc

2) More information www.festo.com/catalogue/... → Support/Downloads.

Datasheet

Dimensions

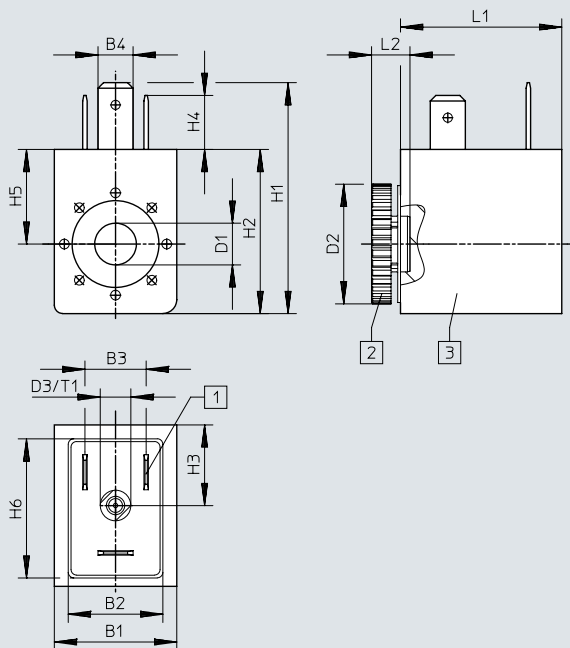

Download CAD data → www.festo.com





- [1] Plug pattern to industry standard, type B
- [2] Knurled nut (seal set for solenoid coil)
- [3] Solenoid coil (can be rotated in increments of 45° on the armature, can be pushed on in any direction)

Type	B1	B2	B3	B4	D1	D2	D3	H1	H2	H3	H4	H5	H6	L1	L2	T1
VACF-B-B2-...	22	17	11	6.3	8.2	21.5	M3	41.7	29.7	14.5	9.7	17	25	29	6.9	5

Ordering data

Description	Operating voltage	Product weight	Part no.	Type
Solenoid coil				
 Without plug socket, plug pattern to industry standard, type B (11 mm)	12 V DC	55.6 g	8030801	VACF-B-B2-5
	24 V DC	56.5 g	8030802	VACF-B-B2-1
	48 V DC	55.9 g	8030803	VACF-B-B2-7
	24 V AC	55.8 g	8030804	VACF-B-B2-1A
	48 V AC	55.3 g	8030805	VACF-B-B2-7A
	110/120 V AC	52.3 g	8030806	VACF-B-B2-16B
	230/240 V AC	53 g	8030808	VACF-B-B2-3W
Seal set				
 To achieve degree of protection IP67	10 g	8034609	VAMC-B10-B-B-S8	

Datasheet

-  Voltage
12 ... 48 V DC
24 ... 240 V AC
-  Temperature range
-10 ... +50 °C

- In accordance with VDE regulation 0580, insulation class H
- Can be replaced without interrupting the pneumatic circuit

**General technical data**

Conforms to standard	IEC 61010-1
Type of mounting	Via knurled nut
Mounting position	Any (can be rotated in increments of 45° on the armature)

Materials

Housing seal set	Aluminium, HNBR
Housing	PA, steel
Winding	Copper
Note on materials	RoHS-compliant
LABS (PWIS) conformity	VDMA24364-B1/B2-L

Electrical data

Electrical connection	Plug pins, 3-pin, with plug pattern to EN 175301-803, type C
Permissible voltage fluctuations [%]	-10 / +10
Duty cycle [%]	100
Degree of protection to EN 60529	IP65 with plug socket
Insulation class	H

Characteristic coil data

Operating voltage		12 V DC	24 V DC	48 V DC	24 V AC	48 V AC	110/120 V AC	230/240 V AC
Power [W]		3.4	3.3	3.4	–	–	–	–
Pickup power, 50 Hz [VA]		–	–	–	3.9	3.9	4.4	5.8
Holding power, 50 Hz [VA]		–	–	–	2.6	2.7	3.3	4.6
Frequency [Hz]		–	–	–	50/60	50/60	50/60	50/60
Surge resistance [kV]		–	–	–	–	–	2.5	4

Operating and environmental conditions

Operating voltage		12 V DC	24 V DC	48 V DC	24 V AC	48 V AC	110/120 V AC	230/240 V AC
Ambient temperature [°C]		-20 ... +50					-20 ... +50	
Corrosion resistance class CRC ¹⁾		2					2	
Pollution degree		–					3	
CE marking (see declaration of conformity) ³⁾		–					To EU Low Voltage Directive ²⁾	
UKCA marking (see declaration of conformity) ³⁾		–					To UK regulations for electrical equipment	
Certification		c UL us - Recognized (OL)					c UL us - Recognized (OL)	

1) More information www.festo.com/x/topic/crc

2) For information about the area of use, see the EC declaration of conformity at: www.festo.com/catalogue/... → Support/Downloads.

If the devices are subject to usage restrictions in residential, commercial or light-industrial environments, further measures for the reduction of the emitted interference may be necessary.

3) More information www.festo.com/catalogue/... → Support/Downloads.

Datasheet

Dimensions

Download CAD data → www.festo.com

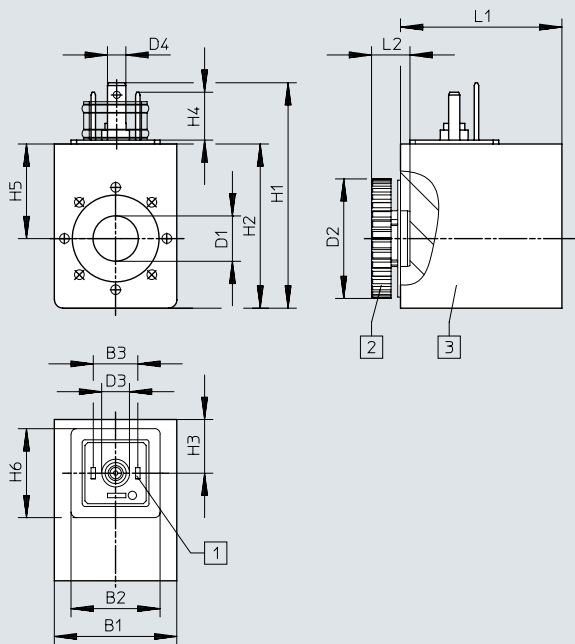



- [1] Plug pattern to EN 175301-803, type C
- [2] Knurled nut (seal set for solenoid coil)
- [3] Solenoid coil (can be rotated in increments of 45° on the armature, push on in any direction)

Type	B1	B2	B3	D1	D2	D3	D4	H1	H2	H3	H4	H5	H6	L1	L2
VACF-B-C1-...	22	16	8	8.2	21.5	27	3.3	40.5	29.5	9.7	8.6	17	16	29	6.9

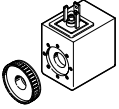
Ordering data

Description	Operating voltage	Product weight	Part no.	Type
Solenoid coil				
 Without plug socket, plug pattern to EN 175301-803, type C	12 V DC	54.1 g	8030810	VACF-B-C1-5
	24 V DC	52.4 g	8030811	VACF-B-C1-1
	48 V DC	54.3 g	8030812	VACF-B-C1-7
	24 V AC	54 g	8030813	VACF-B-C1-1A
	48 V AC	53.5 g	8030814	VACF-B-C1-7A
	110/120 V AC	51 g	8030815	VACF-B-C1-16B
	230/240 V AC	51.1 g	8030817	VACF-B-C1-3W
Seal set				
To achieve degree of protection IP67	10 g	8034609	VAMC-B10-B-B-S8	

Datasheet

-  Voltage
24 V DC
24 ... 230 V AC
-  Temperature range
-30 ... +40 °C

- In accordance with the ATEX Directive
- Can be replaced without interrupting the pneumatic circuit

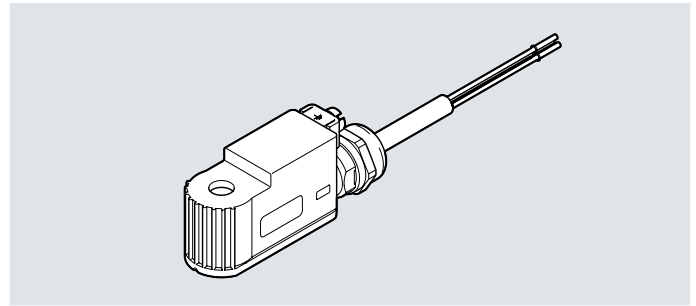

General technical data

Type of mounting	Via knurled nut
Mounting position	Any (can be rotated in increments of 45° on the armature)
Switching position indication	No
Product weight [g]	170

Materials

Solenoid coil	Aluminium, epoxy resin, copper, steel
Winding	Copper
Note on materials	RoHS-compliant
LABS (PWIS) conformity	VDMA24364-C1-L

Electrical data

Electrical connection	Cable with open end, 3-core
Nominal conductor cross section [mm ²]	0.75
Permissible voltage fluctuations [%]	-10 / +10
Duty cycle [%]	100
Degree of protection to EN 60529	IP65

Characteristic coil data

Operating voltage	24 V DC	24 V AC	110 V AC	230 V AC
Power [W]	4.36	–	–	–
[VA]	–	3.85	4.18	5
Frequency [Hz]	–	50/60	50/60	50/60
Permissible frequency fluctuations [%]	–	-5 / +5	-5 / +5	-5 / +5
Min. pickup time [ms]	10	10	10	10

Operating and environmental conditions

Ambient temperature [°C]	-30 ... +40
Corrosion resistance class CRC ¹⁾	0 - no corrosion stress
CE marking (see declaration of conformity) ²⁾	To EU Explosion Protection Directive (ATEX) To EU RoHS Directive
UKCA marking (see declaration of conformity) ²⁾	According to UK explosion marking regulations To UK RoHS regulations

1) More information www.festo.com/x/topic/crc

2) More information www.festo.com/catalogue/... → Support/Downloads.

Datasheet

ATEX	
ATEX category for gas	II 2G
Type of ignition protection for gas	Ex mb IIC T5 Gb
ATEX category for dust	II 2D
Type of ignition protection for dust	Ex mb IIIC T95°C Db
Explosion-proof ambient temperature [°C]	-30 ≤ Ta ≤ +40
Explosion protection certification outside the EU	EPL Db (BR)
	EPL Db (CN)
	EPL Db (GB)
	EPL Db (IEC Ex)
	EPL Gb (BR)
	EPL Gb (CN)
	EPL Gb (GB)
	EPL Gb (IECEX)
Certificate-issuing authority	CML22UKEX5255X
	DNV17.0013X
	GYJ17.1077X
	IBExU 16 ATEX1146X
	IECEX IBE16.0024X

Dimensions

Download CAD data → www.festo.com

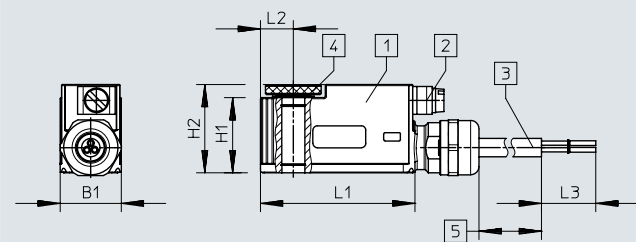



- [1] Solenoid coil
- [2] Equipotential bonding connection terminal
- [3] Heat-resistant rubber tubing
- [4] Knurled nut
- [5] Length depending on order

Type	B1	H1	H2	L1	L2	L3
VACF-B-K1-...	22	27	31.7	55.5	11.8	50

Ordering data

	Description	Operating voltage	Cable length	Part no.	Type
	Cable with open end, 3-core	24 V DC	1 m	8059804	VACF-B-K1-1-1-EX4-M
			5 m	8059805	VACF-B-K1-1-5-EX4-M
			10 m	8059806	VACF-B-K1-1-10-EX4-M
			20 m	8059807	VACF-B-K1-1-20-EX4-M
		24 V AC	1 m	8059808	VACF-B-K1-1A-1-EX4-M
			110 V AC	1 m	8059811
		110 V AC	5 m	8059812	VACF-B-K1-16B-5-EX4-M
			230 V AC	1 m	8059809
5 m	8059810	VACF-B-K1-3A-5-EX4-M			

Datasheet

-  Voltage
24 V DC
-  Temperature range
-20 ... +50 °C
-20 ... +60 °C
- Electrical connection: round plug M8, 4-pin

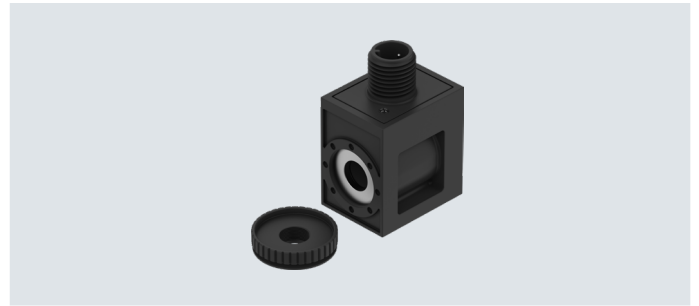

General technical data

Electrical connection 1	Connection type	Plug
	Connection technology	M8x1 A-coded to EN 61076-2-104
	Number of pins/cores	4
	Type of mounting	Screw-type lock
Actuation type	Electrical	
Conforms to standard	IEC 61010-1; ISO 20401	
Signal status display	LED	
Mounting position	Any	
Type of mounting	Via knurled nut	

Materials

Housing material	PA, steel
Solenoid coil material	Copper, steel, thermoplastic
Winding material	Copper
Note on materials	RoHS-compliant
LABS (PWIS) conformity	VDMA24364-B1/B2-L

Electrical data

Characteristic coil data	24 V DC: 3.4 W	24VDC: LV1.2: HV3.3
Permissible voltage fluctuations [%]	+/- 10	
Nominal pick-up current per solenoid coil [mA]	-	138 up to 70 ms
Nominal current with current reduction [mA]	-	50 after 70 ms
Duty cycle [%]	100	
Insulation class	H	
Enamelled wire insulation class	H	

Operating and environmental conditions

Characteristic coil data	24 V DC: 3.4 W	24VDC: LV1.2: HV3.3
Ambient temperature [°C]	-20 ... 50	-20 ... 60
Temperature of medium [°C]	-20 ... 50	-20 ... 60
Corrosion resistance class CRC ¹⁾	2 - Moderate corrosion stress	
Degree of protection	IP65	
Certification	c UL us - Recognized (OL)	

1) More information www.festo.com/x/topic/crc

Datasheet

Dimensions

Download CAD data → www.festo.com

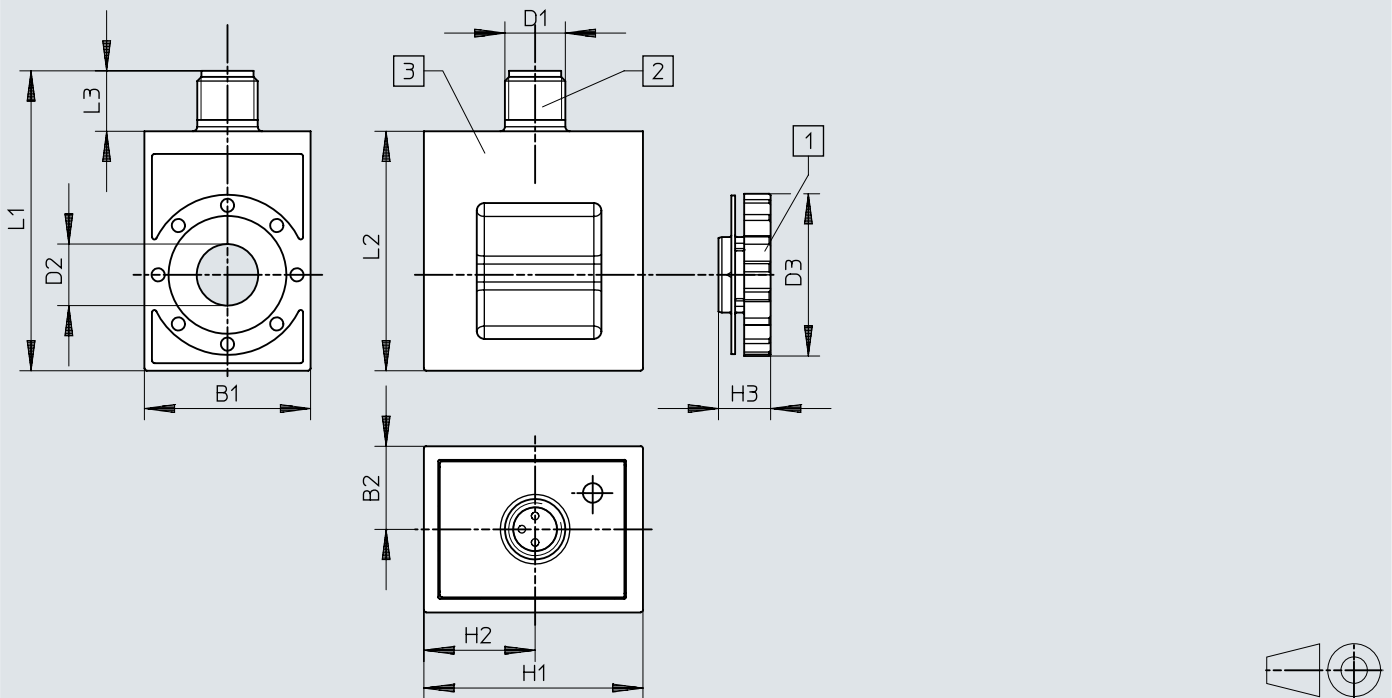

[1] Knurled nut

[2] Plug M8

[3] Solenoid coil

Type	B1	B2	D1	D2 ∅	D3 ∅	H1	H2	H3	L1	L2	L3
VACF-B-R1...	22	11	M8	8.2	21.5	29	14.7	6.9	39.7	31.7	6.5



Ordering data

	Description	Characteristic coil data	Product weight	Part no.	Type
	Plug M8x1, A-coded to EN 61076-2-104, 4-pin	24 V DC: 3.4 W	49 g	8150875	VACF-B-R1-1L
		24VDC: LV1.2: HV3.3	49 g	8150879	VACF-B-R1-1RAL

Seal set

	To achieve degree of protection IP67	10 g	8034609	VAMC-B10-B-B-S8
--	--------------------------------------	------	----------------	------------------------

Datasheet

-  Voltage
24 V DC
-  Temperature range
-20 ... +50 °C
-20 ... +60 °C

- Electrical connection: round plug M12, 2-pin

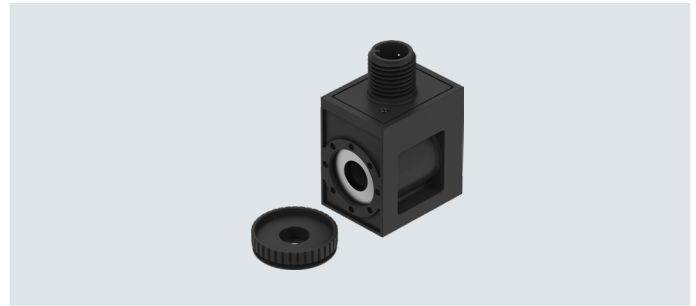

General technical data

Electrical connection 1	Connection type	Plug
	Connection technology	M12x1, A-coded to EN 61076-2-101
	Number of pins/cores	2
	Type of mounting	Screw-type lock
Actuation type		Electrical
Conforms to standard		IEC 61010-1; ISO 20401
Signal status display		LED
Mounting position		Any
Type of mounting		Via knurled nut

Materials

Housing material	PA, steel
Solenoid coil material	Copper, steel, thermoplastic
Winding material	Copper
Note on materials	RoHS-compliant
LABS (PWIS) conformity	VDMA24364-B1/B2-L

Electrical data

Characteristic coil data		24 V DC: 3.4 W	24VDC: LV1.2: HV3.3
Permissible voltage fluctuations	[%]	+/- 10	
Nominal pick-up current per solenoid coil	[mA]	-	138 up to 70 ms
Nominal current with current reduction	[mA]	-	50 after 70 ms
Duty cycle	[%]	100	
Insulation class		H	
Enamelled wire insulation class		H	

Operating and environmental conditions

Characteristic coil data		24 V DC: 3.4 W	24VDC: LV1.2: HV3.3
Ambient temperature	[°C]	-20 ... 50	-20 ... 60
Temperature of medium	[°C]	-20 ... 50	-20 ... 60
Corrosion resistance class CRC ¹⁾		2 - Moderate corrosion stress	
Degree of protection		IP65	
Certification		c UL us - Recognized (OL)	

1) More information www.festo.com/x/topic/crc

Datasheet

Dimensions

Download CAD data → www.festo.com

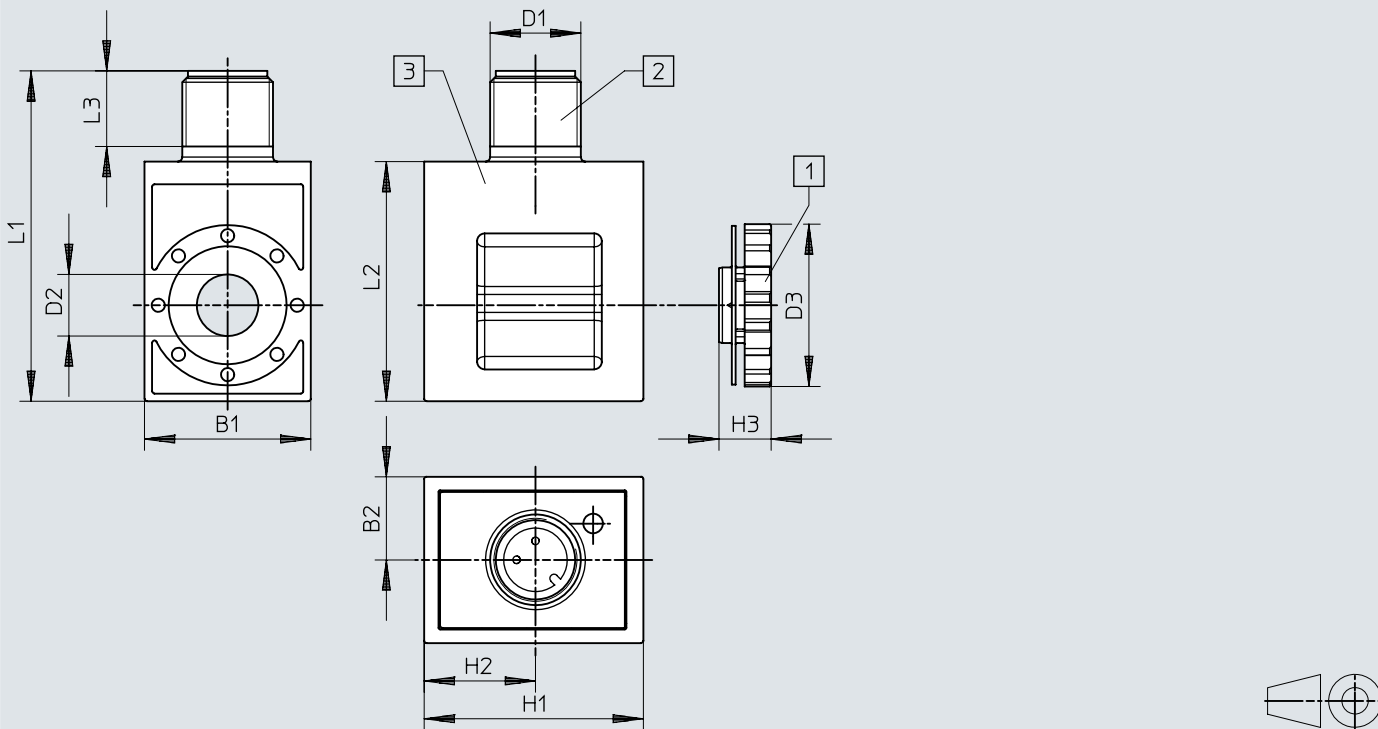

[1] Knurled nut

[2] Plug M8

[3] Solenoid coil

Type	B1	B2	D1	D2 ∅	D3 ∅	H1	H2	H3	L1	L2	L3
VACF-B-R3-...	22	11	M12	8.2	21.5	29	14.7	6.9	43.7	31.7	10



Ordering data

	Description	Characteristic coil data	Product weight	Part no.	Type
	Plug M12x1, A-coded to EN 61076-2-101, 2-pin	24 V DC: 3.4 W	49.5 g	8150876	VACF-B-R3-1L
		24VDC: LV1.2: HV3.3	49.5 g	8150873	VACF-B-R3-1RAL

Seal set

	To achieve degree of protection IP67	10 g	8034609	VAMC-B10-B-B-S8
--	--------------------------------------	------	----------------	------------------------

Datasheet

-  Voltage
24 V DC
-  Temperature range
-20 ... +50 °C
-20 ... +60 °C

- Electrical connection: round plug M12, 4-pin
- Pin allocation to DESINA

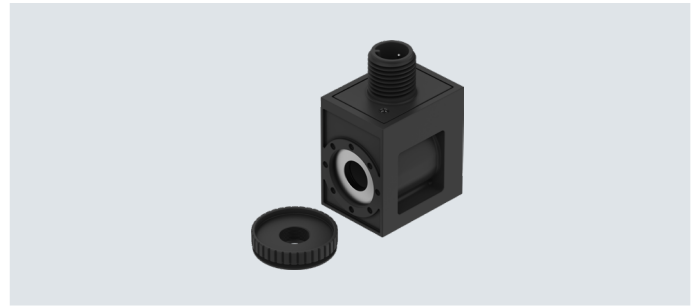

General technical data

Electrical connection 1	Connection type	Plug
	Connection technology	M12x1, A-coded to EN 61076-2-101
	Number of pins/cores	4
	Type of mounting	Screw-type lock
Actuation type		Electrical
Conforms to standard		IEC 61010-1; DESINA
Signal status display		LED
Mounting position		Any
Type of mounting		Via knurled nut

Materials

Housing material	PA, steel
Solenoid coil material	Copper, steel, thermoplastic
Winding material	Copper
Note on materials	RoHS-compliant
LABS (PWIS) conformity	VDMA24364-B1/B2-L

Electrical data

Characteristic coil data		24 V DC: 3.4 W	24VDC: LV1.2: HV3.3
Permissible voltage fluctuations	[%]	+/- 10	
Nominal pick-up current per solenoid coil	[mA]	-	138 up to 70 ms
Nominal current with current reduction	[mA]	-	50 after 70 ms
Duty cycle	[%]	100	
Insulation class		H	
Enamelled wire insulation class		H	

Operating and environmental conditions

Characteristic coil data		24 V DC: 3.4 W	24VDC: LV1.2: HV3.3
Ambient temperature	[°C]	-20 ... 50	-20 ... 60
Temperature of medium	[°C]	-20 ... 50	-20 ... 60
Corrosion resistance class CRC ¹⁾		2 - Moderate corrosion stress	
Degree of protection		IP65	
Certification		c UL us - Recognized (OL)	

1) More information www.festo.com/x/topic/crc

Datasheet

Dimensions

Download CAD data → www.festo.com

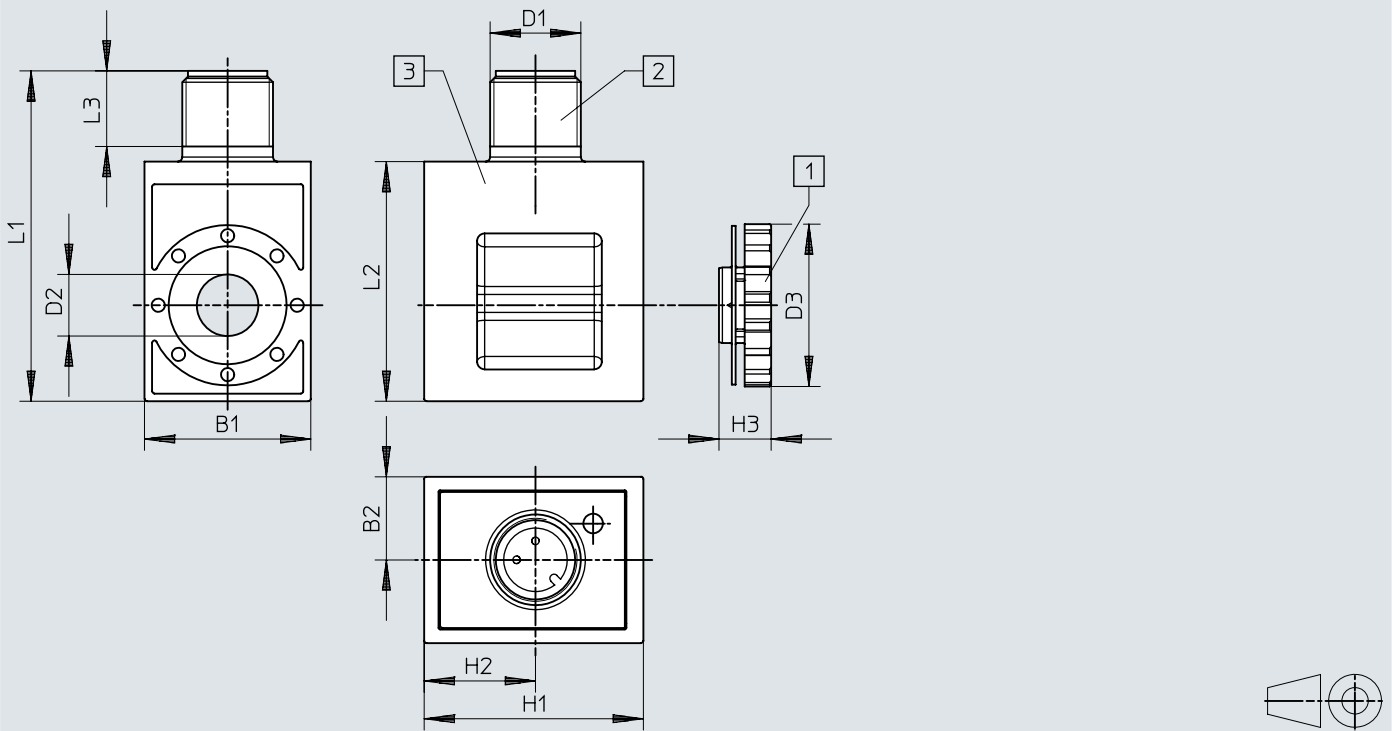

[1] Knurled nut

[2] Plug M8

[3] Solenoid coil

Type	B1	B2	D1	D2 ∅	D3 ∅	H1	H2	H3	L1	L2	L3
VACF-B-R4-...	22	11	M12	8.2	21.5	29	14.7	6.9	43.7	31.7	10



Ordering data

Description	Characteristic coil data	Product weight	Part no.	Type
 Plug M12x1, A-coded to EN 61076-2-101, 4-pin	24 V DC: 3.4 W	49.5 g	8150877	VACF-B-R4-1L
	24VDC: LV1.2: HV3.3	49.5 g	8150880	VACF-B-R4-1RAL

Seal set

 To achieve degree of protection IP67	10 g	8034609	VAMC-B10-B-B-S8
---	------	----------------	------------------------

Datasheet

-  Voltage
24 V DC
-  Temperature range
-20 ... +50 °C
-20 ... +60 °C
- Electrical connection: round
plug M8, 3-pin

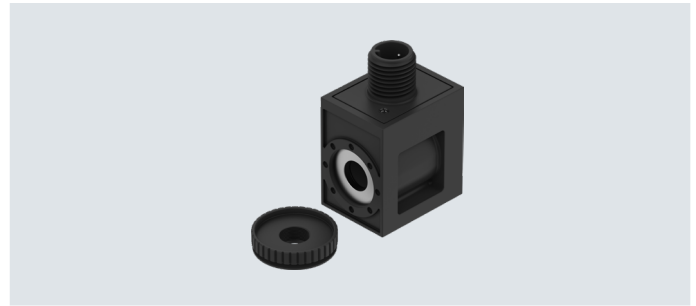

General technical data

Electrical connection 1	Connection type	Plug
	Connection technology	M8x1 A-coded to EN 61076-2-104
	Number of pins/cores	3
	Type of mounting	Screw-type lock
Actuation type		Electrical
Conforms to standard		IEC 61010-1; ISO 20401
Signal status display		LED
Mounting position		Any
Type of mounting		Via knurled nut

Materials

Housing material	PA, steel
Solenoid coil material	Copper, steel, thermoplastic
Winding material	Copper
Note on materials	RoHS-compliant
LABS (PWIS) conformity	VDMA24364-B1/B2-L

Electrical data

Characteristic coil data		24 V DC: 3.4 W	24VDC: LV1.2: HV3.3
Permissible voltage fluctuations	[%]	+/- 10	
Nominal pick-up current per solenoid coil	[mA]	-	138 up to 70 ms
Nominal current with current reduction	[mA]	-	50 after 70 ms
Duty cycle	[%]	100	
Insulation class		H	
Enamelled wire insulation class		H	

Operating and environmental conditions

Characteristic coil data		24 V DC: 3.4 W	24VDC: LV1.2: HV3.3
Ambient temperature	[°C]	-20 ... 50	-20 ... 60
Temperature of medium	[°C]	-20 ... 50	-20 ... 60
Corrosion resistance class CRC ¹⁾		2 - Moderate corrosion stress	
Degree of protection		IP65	
Certification		c UL us - Recognized (OL)	

1) More information www.festo.com/x/topic/crc

Datasheet

Dimensions

Download CAD data → www.festo.com

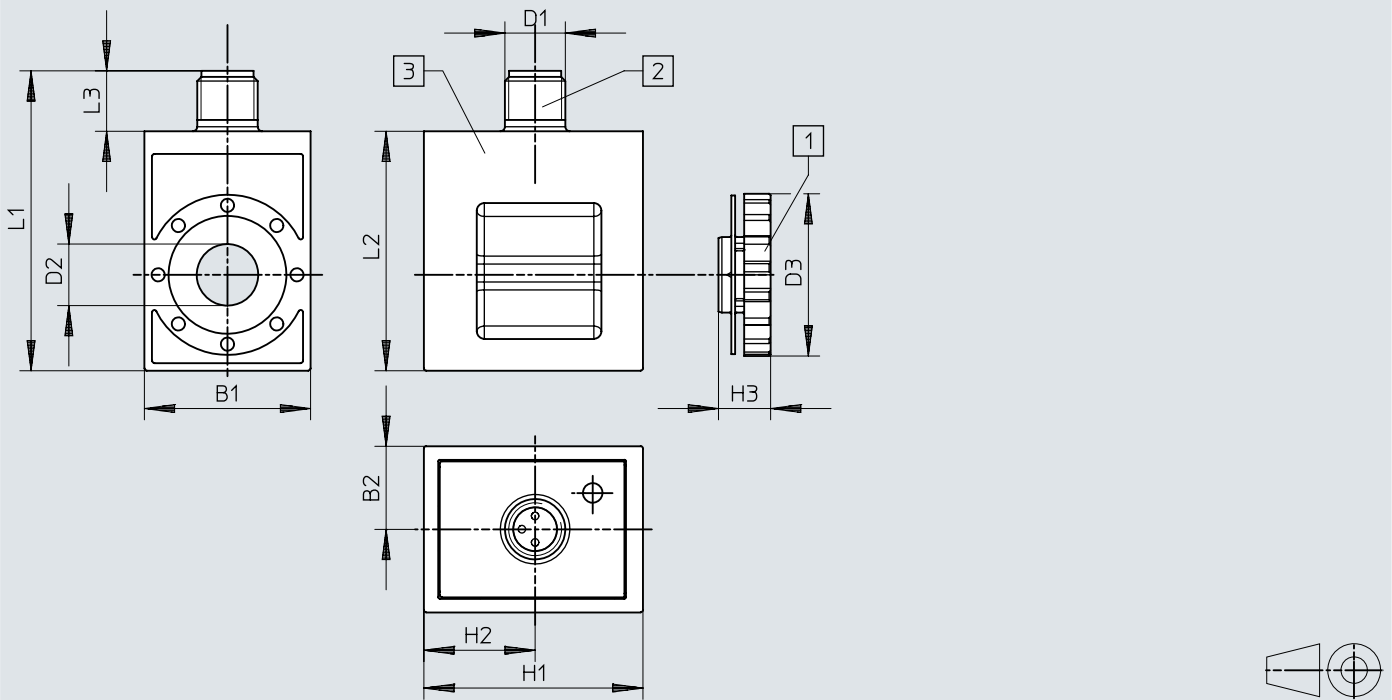

[1] Knurled nut

[2] Plug M8

[3] Solenoid coil

Type	B1	B2	D1	D2 ∅	D3 ∅	H1	H2	H3	L1	L2	L3
VACF-B-R8...	22	11	M8	8.2	21.5	29	14.7	6.9	39.7	31.7	6.5

Ordering data

	Description	Characteristic coil data	Product weight	Part no.	Type
	Plug M8x1, A-coded to EN 61076-2-104, 3-pin	24 V DC: 3.4 W	48.5 g	8150874	VACF-B-R8-1L
		24VDC: LV1.2: HV3.3	49 g	8150878	VACF-B-R8-1RAL

Seal set

	To achieve degree of protection IP67	10 g	8034609	VAMC-B10-B-B-S8
--	--------------------------------------	------	----------------	------------------------

Type codes

001	Series
VACN	Solenoid coil, series N

002	Solenoid coil type
N	Solenoid coil N for armature tube 9 mm
H1	Solenoid coil H1 for armature tube 14 mm
X	Solenoid coil X for armature tube 14 mm

003	Electrical connection
A1	Connection pattern type A, to EN 175 301
K1	Cable
K11	Cable with insulating conduit connection

004	Nominal operating voltage
1	24 V DC
2A	110 V AC/50-60 Hz
16B	120 V AC/60 Hz and 110V AC/50-60 Hz
3A	230 V AC/50-60 Hz



005	Cable length [m]
0.5	0.5
10	10

006	EU certification
	None
EX4	II 2GD
EX2	II 3GD

007	Certification
	None
U4	Class1 Div1 to NEC 500

008	Type of ignition protection
	None
A	Intrinsically safe
M	Encapsulation
N	Non-sparking

Datasheet

-  Voltage
24 V DC
110, 230 V AC
-  Temperature range
-20 ... +60 °C

- Can be replaced without interrupting the pneumatic circuit

**General technical data**

Type of mounting	Via knurled nut
Mounting position	Any (can be rotated in increments of 45° on the armature)
Product weight [g]	95

Materials

Housing	Steel, polymer
Winding	Copper
Pin contacts	Brass
Note on materials	RoHS-compliant
LABS (PWIS) conformity	VDMA24364-B2-L

Electrical data

Electrical connection	Plug pins, 3-pin, with plug pattern to EN 175301-803, type A
Permissible voltage fluctuations [%]	-10 / +10
Duty cycle [%]	100
Insulation class	F
Enamelled wire insulation class	F
Degree of protection to EN 60529	IP65 with plug socket

Characteristic coil data

Operating voltage	24 V DC	110 V AC		230 V AC	
Frequency [Hz]	–	50	60	50	60
Power [W]	0.7	–	–	–	–
Pickup power [VA]	–	5.2	4.2	6.2	4.9
Holding power [VA]	–	3.1	2.5	3.7	2.9
Surge resistance [kV]	–	2.5		4	

Operating and environmental conditions

Operating voltage	24 V DC	110 V AC	230 V AC
Ambient temperature [°C]	-20 ... +60	-20 ... +60	
Corrosion resistance class CRC ¹⁾	2	2	
Pollution degree	–	3	
CE marking (see declaration of conformity) ²⁾	–	To EU Low Voltage Directive	
UKCA marking (see declaration of conformity) ²⁾	–	To UK regulations for electrical equipment	
Maritime classification ²⁾	See certificate		
Certificate-issuing authority	DNV TAA000011J		

1) More information www.festo.com/x/topic/crc

2) More information www.festo.com/catalogue/... → Support/Downloads.

Datasheet



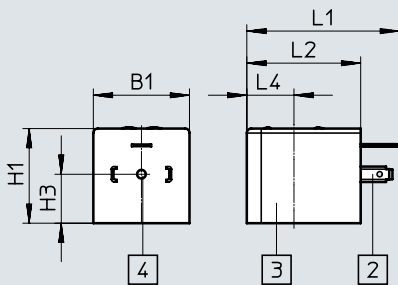

★ Core Range

Dimensions

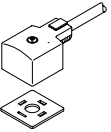
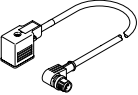

Download CAD data → www.festo.com

- [2] Plug pattern to EN 175301-803, type A
- [3] Solenoid coil
- [4] Retaining screw M3

Type	B1	H1	H3	L1	L2	L4
VACN-N-A1-...	30	29.5	15.3	47.6	35.5	14.7

Ordering data		Description	Part no.	Type
Solenoid coil				
	Without plug socket, plug pattern to EN 175301-803, type A	24 V DC	★ 8029144	VACN-N-A1-1
		110 V AC	8029134	VACN-N-A1-16B
		230 V AC	8029135	VACN-N-A1-3A
Plug socket				
	Operating voltage 230 V DC/V AC	Cable fitting Pg9	34583	MSSD-C
		Cable fitting M16	539709	MSSD-C-M16
	Operating voltage 24 V DC, signal status indication with LED	Cable fitting Pg11	177617	MSSD-C-TY-24DC
Connecting cable				
	Operating voltage 24 V DC, signal status indication with LED	Cable length 0.6 m	3679776	NEBV-A1W3F-P-K-0.6-N-LE3
		Cable length 2.5 m	30931	KMC-1-24DC-2.5-LED
		Cable length 5 m	30933	KMC-1-24DC-5-LED
		Cable length 10 m	193459	KMC-1-24-10-LED
	Operating voltage 230 V DC/V AC	Cable length 0.6 m	3579466	NEBV-A1W3-K-0.6-N-LE3
		Cable length 2.5 m	30932	KMC-1-230AC-2.5
	Electrical connection 2, M12x1, A-coded Operating voltage 24 V DC, signal status indication with LED	Cable length 0.3 m	3679771	NEBV-A1W3F-P-K-0.3-N-M12W3
		Cable length 0.6 m	3679772	NEBV-A1W3F-P-K-0.6-N-M12W3
	Electrical connection 2, M12x1, A-coded Operating voltage 230 V DC/V AC	Cable length 0.3 m	3579461	NEBV-A1W3-K-0.3-N-M12W3
		Cable length 0.6 m	3579462	NEBV-A1W3-K-0.6-N-M12W3
Illuminating seal				
	Operating voltage 24 V DC		19145	MC-LD-12-24DC
	Operating voltage 230 V DC/V AC		19146	MC-LD-230AC

Datasheet

-  Voltage
24 V DC
-  Temperature range
-20 ... +60 °C

- Can be replaced without interrupting the pneumatic circuit

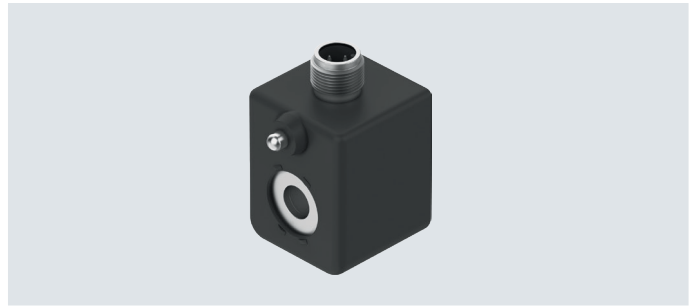
**General technical data**

Actuation type	Electrical
Type of mounting	Via knurled nut
Mounting position	Any
Signal status display	LED
Product weight [g]	100

Materials

Housing	Polymer
Solenoid coil	Thermoset, copper, steel
Winding	Copper
Note on materials	RoHS-compliant

Electrical data

Conforms to standard	ISO 20401	DESINA
Electrical connection 1, connection technology	M12x1, A-coded to EN 61076-2-101	
Electrical connection 1, connection type	Plug	
Electrical connection 1, number of pins/cores	2	4
Electrical connection 1, type of mounting	Screw-type lock	
Characteristic coil data	24 V DC: 2.7 W	
Permissible voltage fluctuations [%]	-10 / +10	
Duty cycle [%]	100	
Insulation class	F	
Enamelled wire insulation class	H	
Pollution degree	3	

Operating and environmental conditions

Operating voltage	24 V DC
Ambient temperature [°C]	-20 ... +60
Corrosion resistance class CRC ¹⁾	2
Degree of protection	IP65
LABS (PWIS) conformity	VDMA24364-B2-L

1) More information www.festo.com/x/topic/crc

Datasheet

Dimensions – 2-pin

Download CAD data → www.festo.com

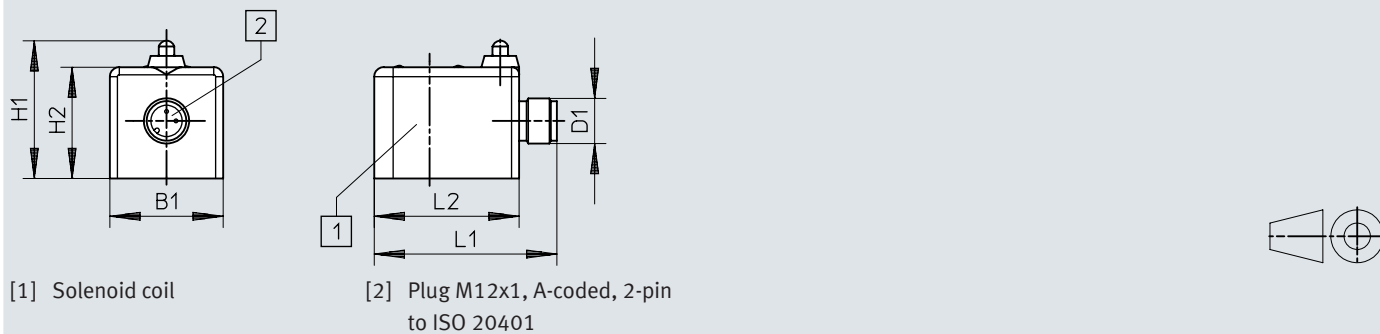

Type	B1	D1	H1	H2	L1	L2
VACN-N-R3-1	30	M12x1	36.5	29.5	48.4	38.4

Dimensions – 4-pin

Download CAD data → www.festo.com

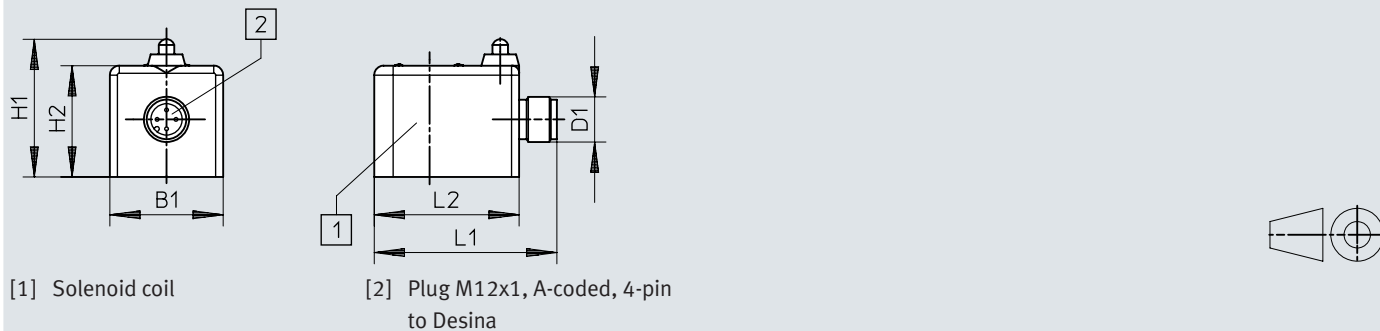

Type	B1	D1	H1	H2	L1	L2
VACN-N-R4-1	30	M12x1	34.4	29.5	48.4	38.4

Ordering data

	Electrical connection	Number of pins/ cores	Conforms to standard	Part no.	Type
	Plug M12x1, A-coded	2	ISO 20401	8104526	VACN-N-R3-1
		4	DESINA	8104527	VACN-N-R4-1

Datasheet



- Non-sparking solenoid coil
- Category "II 3G" and "II 3D"
- Type of (ignition) protection for gas "Ex nA"
- ATEX certification
- Can be replaced without interrupting the pneumatic circuit

**General technical data**

Type of mounting	Via knurled nut
Mounting position	Any (can be rotated in increments of 45° on the armature)
Product weight [g]	95

Materials

Housing	Steel, polymer
Winding	Copper
Pin contacts	Brass
Note on materials	RoHS-compliant
LABS (PWIS) conformity	VDMA24364-B2-L

Electrical data

Electrical connection	Plug pins, 3-pin, with plug pattern to EN 175301-803, type A
Permissible voltage fluctuations [%]	-10 / +10
Duty cycle [%]	100
Insulation class	F
Enamelled wire insulation class	H
Degree of protection to EN 60529	IP65 with plug socket

Characteristic coil data

Operating voltage	24 V DC	110 V AC		230 V AC	
Frequency [Hz]	–	50	60	50	60
Power [W]	2.1	–	–	–	–
Pickup power [VA]	–	6.9	5.4	6.9	5.4
Holding power [VA]	–	4.1	3.2	4.1	3.3

Operating and environmental conditions

Ambient temperature [°C]	-20 ... +60
Corrosion resistance class CRC ¹⁾	2
CE marking (see declaration of conformity) ²⁾	To EU Explosion Protection Directive (ATEX)
UKCA marking (see declaration of conformity) ²⁾	According to UK explosion regulations
Maritime classification ²⁾	See certificate
Certificate-issuing authority	DNV TAA000011J

1) More information www.festo.com/x/topic/crc

2) More information www.festo.com/catalogue/... → Support/Downloads.

Datasheet

ATEX	
ATEX category for gas	II 3G
Type of ignition protection for gas	Ex nA IIC T5/T4 X Gc
ATEX category for dust	II 3D
Type of ignition protection for dust	Ex tc IIIC T95°C/T105°C X Dc
Explosion-proof ambient temperature [°C]	-20 ≤ Ta ≤ +60
Explosion protection certification outside the EU	EPL Dc (GB)
	EPL Gc (GB)

Dimensions

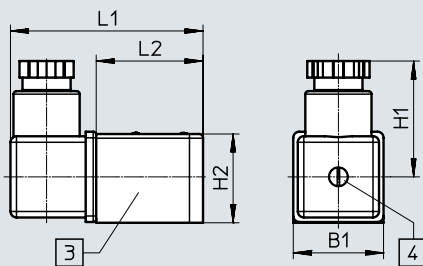
Download CAD data → www.festo.com

- [3] Solenoid coil
[4] Retaining screw M3

Type	B1	H1	H2	L1	L2
VACN-N-A1-...-EX2-N	30	38.5	29.5	64	35.5

Ordering data

	Description	Operating voltage	Part no.	Type
	With plug socket included in the scope of delivery, plug pattern to EN 175301-803, type A	24 V DC	8029136	VACN-N-A1-1-EX2-N
		110 V AC	8029137	VACN-N-A1-16B-EX2-N
		230 V AC	8029138	VACN-N-A1-3A-EX2-N

Datasheet



- Encapsulated solenoid coil with insulating conduit connection
- Explosion protection certification "Class I", "Class II" and "Class III"
- FM certification
- Can be replaced without interrupting the pneumatic circuit

**General technical data**

Type of mounting	Via knurled nut
Mounting position	Any (can be rotated in increments of 45° on the armature)
Product weight [g]	207

Materials

Housing	Steel, polymer
Winding	Copper
Note on materials	RoHS-compliant
LABS (PWIS) conformity	VDMA24364 zone III

Electrical data

Electrical connection	Cable
Cable length [m]	0.61
Permissible voltage fluctuations [%]	-10 / +10
Duty cycle [%]	100
Insulation class	H
Enamelled wire insulation class	H
Degree of protection to EN 60529	IP65

Characteristic coil data

Operating voltage	24 V DC	110 V AC	230 V AC
Frequency [Hz]	–	60	50
Power [W]	4.6	–	–
Pickup power [VA]	–	10	11.5
Holding power [VA]	–	6.8	8

Operating and environmental conditions

Operating voltage	24 V DC	110 V AC	230 V AC
Ambient temperature [°C]	-20 ... +60	-20 ... +60	
Corrosion resistance class CRC ¹⁾	2	2	
Maritime classification ²⁾	See certificate		
Certificate-issuing authority	DNV TAA000011J		

1) More information www.festo.com/x/topic/crc

2) More information www.festo.com/catalogue/... → Support/Downloads.

Datasheet

ATEX		
Type of ignition protection for gas	AEx m II T4 Ex m II T4	
Explosion-proof ambient temperature [°C]	-20 ≤ Ta ≤ +60	
Explosion protection certification outside the EU	EPL Gb (US)	
	Class I, Div. 1 (US)	Class I, Div. 1 (CA)
	–	Class I, Div. 2 (CA)
	Class II, Div. 1 (US)	Class II, Div. 1 (CA)
	Class III, Div. 1 (US)	Class III, Div. 1 (CA)
Certificate-issuing authority	CSA 265489	
	FM 3053936	

Dimensions

Download CAD data → www.festo.com

[1] Solenoid coil

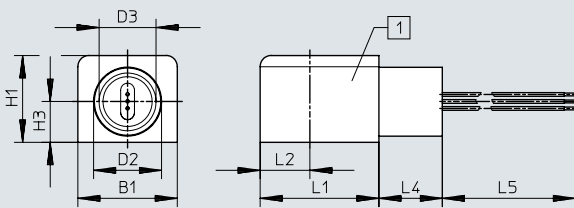

Type	B1	D2	H1	H3	L1	L2	L4	L5
VACN-N-K11-...	36	24.6	31	14.5	43	18	23	610

Ordering data

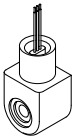
	Description	Operating voltage	Part no.	Type
	Moulded-in cable	24 V DC	8029146	VACN-N-K11-1-0.5-U4-M
		110 V AC	8029145	VACN-N-K11-16B-0.5-U4-M
		230 V AC	8029140	VACN-N-K11-3A-0.5-U4-M

Datasheet



- Category "II 2G" and "II 2D"
- Type of (ignition) protection for gas "Ex mb"
- ATEX certification
- Can be replaced without interrupting the pneumatic circuit

**General technical data**

Type of mounting	Via knurled nut
Mounting position	Any (can be rotated in increments of 45° on the armature)

Materials

Housing	Steel, polymer
Winding	Copper
Note on materials	RoHS-compliant
LABS (PWIS) conformity	VDMA24364-B2-L

Electrical data

Electrical connection	Cable
Cable diameter [mm]	7
Permissible voltage fluctuations [%]	-10 / +10
Duty cycle [%]	100
Insulation class	F
Enamelled wire insulation class	H
Degree of protection to EN 60529	IP65 with plug socket

Characteristic coil data

Operating voltage [V]	24 DC	110 AC	230 AC
Frequency [Hz]	–	50/60	50/60
Power [W]	2.6	–	–
[VA]	–	2.4	2.1

Operating and environmental conditions

Cable length [m]	3	10
Ambient temperature [°C]	-20 ... +50	
Corrosion resistance class CRC ¹⁾	2	
CE marking (see declaration of conformity) ²⁾	To EU Explosion Protection Directive (ATEX)	
	To EU RoHS Directive	
UKCA marking (see declaration of conformity) ²⁾	According to UK explosion regulations	
	To UK RoHS regulations	
Maritime classification ²⁾	See certificate	
Certificate-issuing authority	DNV TAA000011J	–

1) More information www.festo.com/x/topic/crc

2) More information www.festo.com/catalogue/... → Support/Downloads.

Datasheet

ATEX		
Cable length [m]	3	10
ATEX category for gas	II 2G	II 2G
Type of ignition protection for gas	Ex mb IIC T6 Gb	Ex mb IIC T6 Gb
ATEX category for dust	II 2D	II 2D
Type of ignition protection for dust	Ex mb tb IIIC T80°C Db	Ex mb tb IIIC T80°C Db
Explosion-proof ambient temperature [°C]	-20 ≤ Ta ≤ +50	-20 ≤ Ta ≤ +50
Explosion protection certification outside the EU	EPL Db (BR)	EPL Db (GB)
	EPL Db (CN)	EPL Db (IEC Ex)
	EPL Db (GB)	EPL Gb (GB)
	EPL Db (IEC Ex)	EPL Gb (IECEx)
	EPL Gb (BR)	-
	EPL Gb (CN)	-
	EPL Gb (GB)	-
	EPL Gb (IECEx)	-
Certificate-issuing authority	CCC 2021322307003994	IECEx PTB 15.0016X
	DNV 15.0189X	PTB 14 ATEX 2027 X
	GYJ21.1327X	-
	IECEx PTB 15.0016X	-
	PTB 14 ATEX 2027 X	-

Dimensions

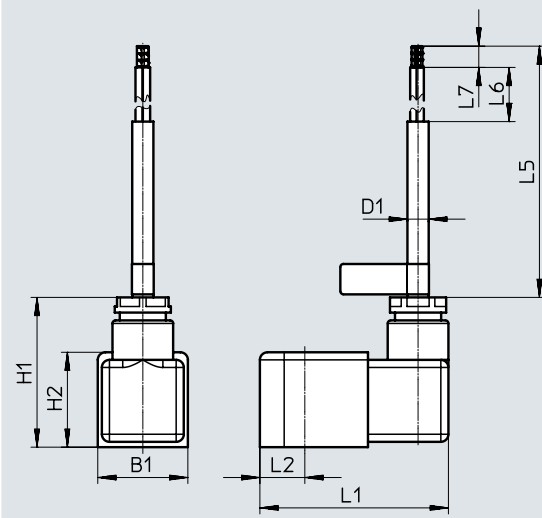
Download CAD data → www.festo.com

Type	B1	D1	H1	H2	L1	L2	L5	L6	L7
VACN-N-K1-1-EX4-M	29.7	7	49.3	31.3	67	14.8	3000	43	7
VACN-N-K1-1-10-EX4-M	29.7	7	49.3	31.3	67	14.8	10000	43	7
VACN-N-K1-16B-EX4-M	29.7	7	49.3	31.3	67	14.8	3000	43	7
VACN-N-K1-3A-EX4-M	29.7	7	49.3	31.3	67	14.8	3000	43	7

Ordering data

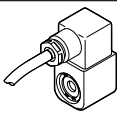
	Description	Operating voltage	Cable length	Product weight	Part no.	Type
	With plug socket, with cable	24 V DC	3 m	353 g	8029143	VACN-N-K1-1-EX4-M
			10 m	762 g	8141606	VACN-N-K1-1-10-EX4-M
		110 V AC	3 m	353 g	8029142	VACN-N-K1-16B-EX4-M
			3 m	353 g	8029141	VACN-N-K1-3A-EX4-M

Datasheet



- Intrinsically safe solenoid coil
- Category "II 2G" and "II 2D"
- Type of ignition protection for gas "Ex ia"
- ATEX certification
- Can be replaced without interrupting the pneumatic circuit

**General technical data**

Type of mounting	Via knurled nut
Mounting position	Any (can be rotated in increments of 45° on the armature)
Product weight [g]	114

Materials

Housing	Steel, polymer
Winding	Copper
Note on materials	RoHS-compliant
LABS (PWIS) conformity	VDMA24364-B2-L

Electrical data

Electrical connection	Plug, plug pattern to EN 175301-803, type A
Permissible voltage fluctuations [%]	-10 / +10
Duty cycle [%]	100
Insulation class	F
Enamelled wire insulation class	H
Degree of protection to EN 60529	IP65 with plug socket

Characteristic coil data

Operating voltage [V]	24 DC
Max. input voltage [V]	28 DC
Max. input current [mA]	115
Required current consumption [mA]	≥27
Effective internal capacitance	Negligibly low
Effective internal inductance	Negligibly low

Operating and environmental conditions

Ambient temperature [°C]	-20 ... +50
Corrosion resistance class CRC ¹⁾	2
CE marking (see declaration of conformity) ²⁾	To EU Explosion Protection Directive (ATEX)
UKCA marking (see declaration of conformity) ²⁾	According to UK explosion regulations
Maritime classification ²⁾	See certificate
Certificate-issuing authority	DNV TAA000011J

1) More information www.festo.com/x/topic/crc

2) More information www.festo.com/catalogue/... → Support/Downloads.

Datasheet

ATEX	
ATEX category for gas	II 2G
Type of ignition protection for gas	Ex ia IIC T6, T4 Ga
ATEX category for dust	II 2D
Type of ignition protection for dust	Ex tb IIIC T80°C, T130°C Db IP65
Explosion-proof ambient temperature [°C]	T4,T130°C: -40°C ≤ Ta ≤ +85°C
temperature [°C]	T6,T80°C: -40°C ≤ Ta ≤ +50°C
Explosion protection certification outside the EU	EPL Db (BR)
	EPL Db (CN)
	EPL Db (GB)
	EPL Db (IEC Ex)
	EPL Gb (BR)
	EPL Gb (CN)
	EPL Gb (GB)
Certificate-issuing authority	CCC 2021322307003993
	DNV 15.0188
	GYJ21.1326X
	IECEx PTB 15.0013
	PTB 09 ATEX 2043

Dimensions

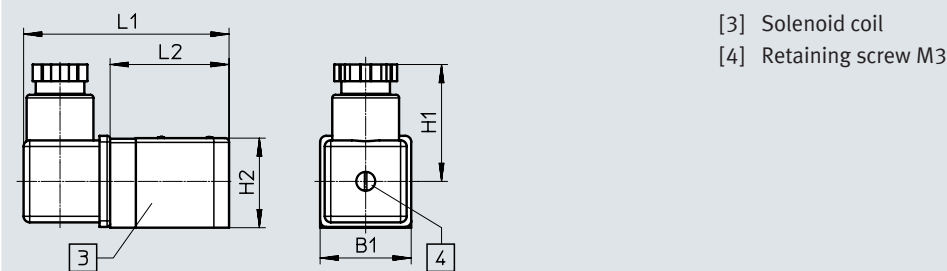
Download CAD data → www.festo.com

Type	B1	H1	H2	L1	L2
VACN-N-A1-...-EX4-A	30	38.5	29.5	67.7	39.2

Ordering data

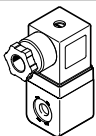
	Description	Operating voltage	Part no.	Type
	Intrinsically safe solenoid coil with plug socket included in the scope of delivery, plug pattern to EN 175301-803, type A	24 V DC	8029139	VACN-N-A1-1-EX4-A

Type codes

001	Series	
VACC	Solenoid valve, series C	

002	Solenoid coil type	
S13	Solenoid coil, shaft 13 mm	
S18	Solenoid valve, shaft 18 mm	

003	Power consumption	
11	1.1 W	
18	1.8 W	
25	2.5 W	
35	3.5 W	
70	7 W	
120	12 W	

004	Electrical connection	
A1	Connection pattern type A, to EN 175 301	
K4	Cable connector metric	
K5	Cable connector NPT	

005	Nominal operating voltage	
1	24 V DC	
1A	24 V AC/50-60 Hz	
1U	24 V DC and AC	
2A	110 V AC/50-60 Hz	
2U	110 V DC and AC	
3	230 V DC	
3A	230 V AC/50-60 Hz	
3U	230 V DC and AC	
7	48 V DC	
7U	48 V DC and AC	
16	120 V DC	
16U	120 V DC and AC	
27	60 V DC	
27U	60 V DC and AC	



006	Circuitry	
	None	
F	Fuse	

007	EU certification	
	None	
EX4	II 2GD	

008	Certification	
	None	
U2	cULus, hazardous environment, USA and Canada (NEC 500)	
NE4	NEPSI, II 2GD	
NM4	INMETRO, II 2GD	

009	Type of ignition protection	
	None	
A	Intrinsically safe	
D	Flameproof encapsulation	
ME	Encapsulation, enhanced security	

Datasheet

-  Voltage
24 V DC
24 V AC/DC
110 V AC/DC
230 V AC/DC
-  Temperature range
-20 ... +60 °C

Nominal power
2 W at 24 V DC

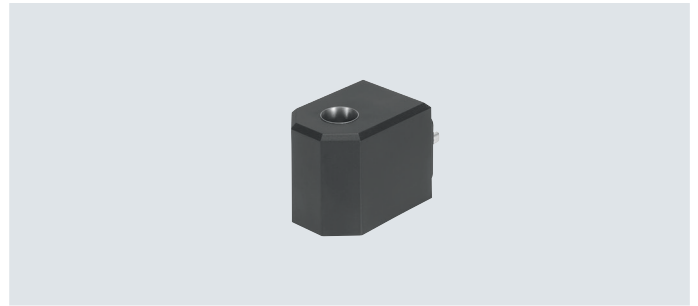

General technical data

Type of mounting	Via knurled nut
Actuation type	Electrical
Mounting position	Any
Product weight [g]	210

Materials

Housing	PA, UP
Note on materials	RoHS-compliant
LABS (PWIS) conformity	VDMA24364 zone III

Electrical data

Electrical connection	Plug pins, 3-pin, with plug pattern to EN 175301-803, type A
Permissible voltage fluctuations [%]	-15 ... 10
Duty cycle [%]	100
Degree of protection to EN 60529	IP65 with plug socket
Insulation class	H

Characteristic coil data

Operating voltage	24 V DC	24 V AC/DC		110 V AC/DC		230 V AC/DC	
Frequency [Hz]	–	50/60	–	50/60	–	50/60	–
Power [W]	1.8	–	1.8	–	1.8	–	1.8
[VA]	–	1.8	–	1.8	–	1.8	–

Operating and environmental conditions

Operating voltage	24 V DC	24 V AC/DC	110 V AC/DC	230 V AC/DC
Ambient temperature [°C]	-20 ... 60		-20 ... 60	
Corrosion resistance class CRC ¹⁾	4		4	
CE marking (see declaration of conformity) ²⁾	–		To EU Low Voltage Directive	
UKCA marking (see declaration of conformity)	–		To UK regulations for electrical equipment	

1) More information www.festo.com/x/topic/crc

2) More information www.festo.com/catalogue/... → Support/Downloads.

Datasheet

Dimensions

Download CAD data → www.festo.com

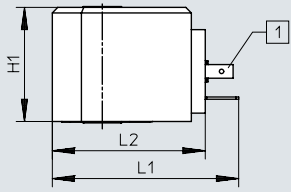

[1] Plug pattern type A, to EN175301-803

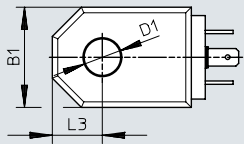

Type	B1	D1	H1	L1	L2	L3
VACC-S13-18-A1-...	36	13.1	41	67	55	18

Ordering data

	Description	Operating voltage	Part no.	Type
	Plug type A, to EN 175301-803	24 V DC	562889	VACC-S13-18-A1-1
		24 V AC/DC	562890	VACC-S13-18-A1-1U
		110 V AC/DC	562891	VACC-S13-18-A1-2U
		230 V AC/DC	562892	VACC-S13-18-A1-3U

Datasheet

Voltage
14 ... 32 V DC

Nominal power
0.22 ... 1.1 watt

- Intrinsically safe solenoid coil
- Type of ignition protection for gas "Ex ia"

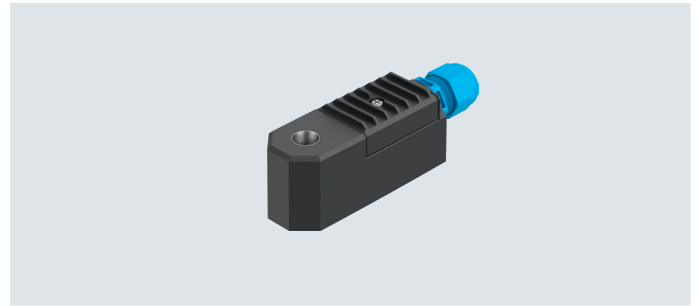

General technical data	
Actuation type	Electrical
Mounting position	Any
Switching position indication	No
Product weight [g]	330

Materials				
Type	VACC-S13-11-K4-1-EX4A	VACC-S13-11-K4-1-NE4A	VACC-S13-11-K4-1-NM4A	VACC-S13-11-K4-1-KS4A
Solenoid coil	–	–	–	PA, UP
Note on materials	RoHS-compliant			
LABS (PWIS) conformity	VDMA24364 zone III			

Electrical data				
Type	VACC-S13-11-K4-1-EX4A	VACC-S13-11-K4-1-NE4A	VACC-S13-11-K4-1-NM4A	VACC-S13-11-K4-1-KS4A
Electrical connection	Terminal box, threaded cable gland M20 x 1.5			
Permissible voltage fluctuations [%]	–15 ... 10			
Duty cycle [%]	100			
Maximum input power, Pi [W]	1.2			
Maximum input voltage, Ui [V]	32			
Maximum input current, Ii [A]	0.2			
Required current consumption, Imin [mA]	16			
Degree of protection to EN 60529	IP65	IP65	IP65	IP64
Insulation class	H	H	H	H

Characteristic coil data				
Type	VACC-S13-11-K4-1-EX4A	VACC-S13-11-K4-1-NE4A	VACC-S13-11-K4-1-NM4A	VACC-S13-11-K4-1-KS4A
Operating voltage [V DC]	14 ... 32			
Power [W]	0.22 ... 1.1			
Effective internal capacitance, Ci	Negligibly low	0 µF	Negligibly low	Negligibly low
Effective internal inductance, Li	Negligibly low	0 mH	Negligibly low	Negligibly low

Datasheet

Operating and environmental conditions				
Type	VACC-S13-11-K4-1-EX4A	VACC-S13-11-K4-1-NE4A	VACC-S13-11-K4-1-NM4A	VACC-S13-11-K4-1-KS4A
Corrosion resistance class CRC ¹⁾	–	–	–	4
CE marking (see declaration of conformity) ³⁾	To EU EMC Directive ²⁾	–	–	To EU EMC Directive ²⁾
	To EU Explosion Protection Directive (ATEX)	–	–	To EU Explosion Protection Directive (ATEX)
	To EU RoHS Directive	–	–	–
UKCA marking (see declaration of conformity) ³⁾	To UK EMC regulations (UK-E)	–	–	–
	To UK explosion regulations (UK-X)	–	–	–
	To UK RoHS regulations (UK-R)	–	–	–

1) More information www.festo.com/x/topic/crc

2) For information about the area of use, see the EC declaration of conformity at: www.festo.com/catalogue/... → Support/Downloads.

If the devices are subject to usage restrictions in residential, commercial or light-industrial environments, further measures for the reduction of the emitted interference may be necessary.

3) More information www.festo.com/catalogue/... → Support/Downloads.

ATEX				
Type	VACC-S13-11-K4-1-EX4A	VACC-S13-11-K4-1-NE4A	VACC-S13-11-K4-1-NM4A	VACC-S13-11-K4-1-KS4A
ATEX category for gas	II 2G	–	–	II 2G
Type of ignition protection for gas	Ex ia IIC T6/ T5 Gb	Ex ia IIC T5/T6 Gb	Ex ia IIC T6, T5 Gb	Ex ia IIC T5, T6
ATEX category for dust	II 2D	–	–	II 2D
Type of ignition protection for dust	Ex ia IIIC T95°C/T80°C IP65 Db	Ex ia IIIC T95°C/T80°C Db	Ex ia IIIC T80°C, T95°C IP65 Db	Ex iaD 21 T80/T95°C
EX ambient temperature	T5/ T95°C: -30°C ≤ Ta ≤ +65°C T6/ T80°C: -30°C ≤ Ta ≤ +50°C			
Explosion protection certification outside the EU	EPL Db (GB)	EPL Db (CN)	EPL Db (BR)	EPL Db (KR)
	EPL Db (IEC Ex)	EPL Gb (CN)	EPL Gb (BR)	EPL Gb (KR)
	EPL Gb (GB)	–	–	–
	EPL Gb (IECEx)	–	–	–
Certificate-issuing authority	BVS 15 ATEX E 030 X	GYJ20.1094X	DNV 17.0043X	21-AV4BO-0280X
	IECEx BVS 15.0020 X	–	–	22-AV4BO-0052X
	German Technical Control Board (TÜV) 21 UKEX 7016 X	–	–	–
	–	–	–	–

Dimensions

Download CAD data → www.festo.com

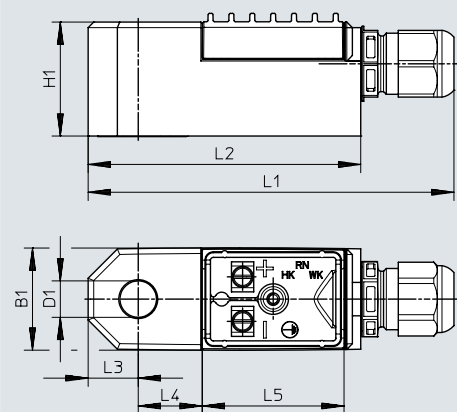

Type	B1	D1	H1	L1	L2	L3	L4	L5
VACC-S13-11-K4-1	37	13.1	41	131	98	18	23	51

Ordering data

	Description	Certification	Part no.	Type
	Terminal box, threaded cable gland M20 x 1.5	To EU Explosion Protection Directive (ATEX)	8109401	VACC-S13-11-K4-1-EX4A
		NEPSI	8114135	VACC-S13-11-K4-1-NE4A
		INMETRO	8114078	VACC-S13-11-K4-1-NM4A
		KCC	8114136	VACC-S13-11-K4-1-KS4A

Datasheet

Voltage
24 V AC/DC
60 V AC/DC
110 V AC/DC
230 V AC/DC

- Encapsulated solenoid coil with enhanced safety
- Type of (ignition) protection for gas "Ex e mb"

Nominal power
1.8 watt

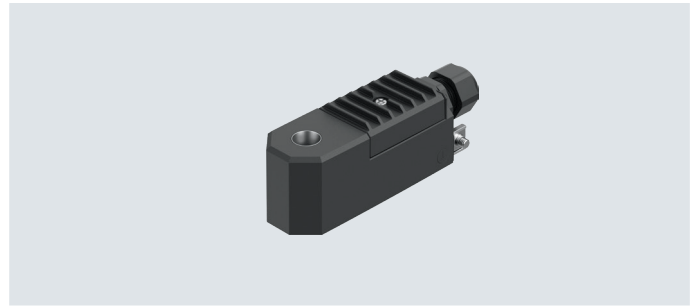

General technical data

Actuation type	Electrical
Mounting position	Any
Switching position indication	No
Product weight [g]	330

Materials

Note on materials	RoHS-compliant
LABS (PWIS) conformity	VDMA24364 zone III

Electrical data

Electrical connection	Terminal box, threaded cable gland M20 x 1.5
Permissible voltage fluctuations [%]	-15 ... 10
Duty cycle [%]	100
Insulation class	H
Degree of protection to EN 60529	IP65

Characteristic coil data

Operating voltage	24 V AC/DC		24 V AC/DC With fuse		60 V AC/DC		110 V AC/DC		230 V AC/DC		
	Frequency [Hz]	50/60	–	50/60	–	50/60	–	50/60	–	50/60	–
Power	[W]	–	1.8	–	1.8	–	1.8	–	1.8	–	1.8
	[VA]	1.8	–	1.8	–	1.8	–	1.8	–	1.8	–

Operating and environmental conditions

Type	VACC-S13-18-K4-...U...-EX4ME	VACC-S13-18-K4-...-NE4ME	VACC-S13-18-K4-...-NM4ME	VACC-S13-18-K4-...-KS4ME
CE marking (see declaration of conformity) ¹⁾	To EU Explosion Protection Directive (ATEX)	–	–	–
	To EU RoHS Directive	–	–	–
UKCA marking (see declaration of conformity) ¹⁾	To UK EX instructions (UK-X)	–	–	–
	To UK RoHS regulations (UK-R)	–	–	–

¹⁾ More information www.festo.com/catalogue/... → Support/Downloads.

Datasheet

ATEX Type	VACC-S13-18-K4-1U-EX4ME	VACC-S13-18-K4-1U-EX4ME	VACC-S13-18-K4-2U-EX4ME	VACC-S13-18-K4-3U-EX4ME	VACC-S13-18-K4-27U-EX4ME	VACC-S13-18-K4-...-NE4ME	VACC-S13-18-K4-...-NM4ME	VACC-S13-18-K4-...-KS4ME
ATEX category for gas	II 2G	II 2G	II 2G	II 2G	II 2G	–	–	–
Type of ignition protection for gas	Ex eb mb IIC T* Gb	Ex eb mb IIC T* Gb	Ex eb mb IIC T* Gb	Ex eb mb IIC T* Gb	Ex eb mb IIC T* Gb	Ex eb mb IIC T6... T4 Gb	Ex eb mb IIC T6, T5, T4 Gb	Ex e mb IIC T4, T5, T6
ATEX category for dust	II 2D	II 2D	II 2D	II 2D	II 2D	–	–	–
Type of ignition protection for dust	Ex tb IIIC T*°C Db	Ex tb IIIC T*°C Db	Ex tb IIIC T*°C Db	Ex tb IIIC T*°C Db	Ex tb IIIC T*°C Db	Ex tb IIIC T85°C... T130°C Db	Ex tb IIIC T85°C, T95°C, T130°C Db	Ex tD A21 IP65 T85/ T95/T130°C
EX ambient temperature [°C]	T4/ T130°C: -30°C ≤ Ta ≤ +60°C T5/ T95°C: -30°C ≤ Ta ≤ +60°C T6/ T85°C: -30°C ≤ Ta ≤ +50°C							
Explosion protection certification outside the EU	EPL Db (GB)	EPL Db (GB)	EPL Db (GB)	EPL Db (GB)	EPL Db (GB)	EPL Db (CN)	EPL Db (BR)	EPL Db (KR)
	EPL Db (IEC Ex)	EPL Db (IEC Ex)	EPL Db (IEC Ex)	EPL Db (IEC Ex)	EPL Db (IEC Ex)	EPL Gb (CN)	EPL Gb (BR)	EPL Gb (KR)
	EPL Gb (GB)	EPL Gb (GB)	EPL Gb (GB)	EPL Gb (GB)	EPL Gb (GB)	–	–	–
	EPL Gb (IECEX)	EPL Gb (IECEX)	EPL Gb (IECEX)	EPL Gb (IECEX)	EPL Gb (IECEX)	–	–	–
Certificate-issuing authority	–	BVS 15ATEX-E029X	–	–	BVS 15ATEX-E029X	GYJ23.1170X	INMETRO DNV 17.0042X	21-AV-4BO-0279X
	IECEX BVS 15.0075X	IECEX BVS 15.0075X	IECEX BVS 15.0075X	IECEX BVS 15.0075X	IECEX BVS 15.0075X	–	–	22-AV-4BO-0051X
	German Technical Control Board (TÜV) 21 UKEX 7015 X	German Technical Control Board (TÜV) 21 UKEX 7015 X	German Technical Control Board (TÜV) 21 UKEX 7015 X	German Technical Control Board (TÜV) 21 UKEX 7015 X	German Technical Control Board (TÜV) 21 UKEX 7015 X	–	–	–

Dimensions

Download CAD data → www.festo.com

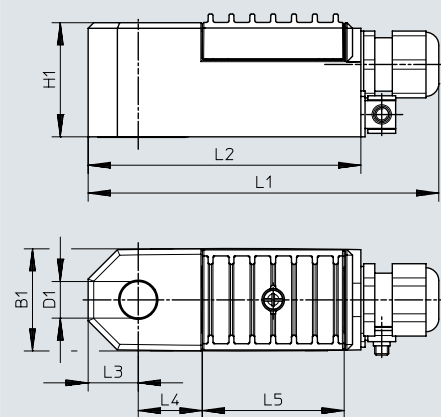

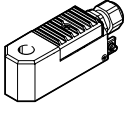

Type	B1	D1	H1	L1	L2	L3	L4	L5
VACC-S13-18-K4	37	13.1	41	126	98	18	23	51

Datasheet

Ordering data						
	Description	Certification	Operating voltage	Internal fuse protection	Part no.	Type
	Terminal box, threaded cable gland M20 x 1.5	To EU Explosion Protection Directive (ATEX)	24 V AC/DC	–	★ 8109396	VACC-S13-18-K4-1U-EX4ME
				Fuse	★ 8109399	VACC-S13-18-K4-1UF-EX4ME
			60 V AC/DC	–	★ 8109400	VACC-S13-18-K4-27U-EX4ME
				–	★ 8109397	VACC-S13-18-K4-2U-EX4ME
			110 V AC/DC	–	★ 8109397	VACC-S13-18-K4-2U-EX4ME
				–	★ 8109398	VACC-S13-18-K4-3U-EX4ME
			230 V AC/DC	–	★ 8109398	VACC-S13-18-K4-3U-EX4ME
				–	★ 8109398	VACC-S13-18-K4-3U-EX4ME
		NEPSI	24 V AC/DC	–	8118329	VACC-S13-18-K4-1U-NE4ME
				Fuse	8118332	VACC-S13-18-K4-1UF-NE4ME
			60 V AC/DC	–	8118333	VACC-S13-18-K4-27U-NE4ME
				–	8118330	VACC-S13-18-K4-2U-NE4ME
			110 V AC/DC	–	8118330	VACC-S13-18-K4-2U-NE4ME
				–	8118331	VACC-S13-18-K4-3U-NE4ME
			230 V AC/DC	–	8118331	VACC-S13-18-K4-3U-NE4ME
				–	8118331	VACC-S13-18-K4-3U-NE4ME
		INMETRO	24 V AC/DC	–	8118324	VACC-S13-18-K4-1U-NM4ME
				Fuse	8118327	VACC-S13-18-K4-1UF-NM4ME
			60 V AC/DC	–	8118328	VACC-S13-18-K4-27U-NM4ME
				–	8118325	VACC-S13-18-K4-2U-NM4ME
110 V AC/DC	–		8118325	VACC-S13-18-K4-2U-NM4ME		
	–		8118326	VACC-S13-18-K4-3U-NM4ME		
230 V AC/DC	–		8118326	VACC-S13-18-K4-3U-NM4ME		
	–		8118326	VACC-S13-18-K4-3U-NM4ME		
KCC	24 V AC/DC	–	8156759	VACC-S13-18-K4-1U-KS4ME		
		Fuse	8156762	VACC-S13-18-K4-1UF-KS4ME		
	60 V AC/DC	–	8156763	VACC-S13-18-K4-27U-KS4ME		
		–	8156760	VACC-S13-18-K4-2U-KS4ME		
	110 V AC/DC	–	8156760	VACC-S13-18-K4-2U-KS4ME		
		–	8156761	VACC-S13-18-K4-3U-KS4ME		
	230 V AC/DC	–	8156761	VACC-S13-18-K4-3U-KS4ME		
		–	8156761	VACC-S13-18-K4-3U-KS4ME		

Datasheet

-  -	Voltage	Nominal power
	24 V DC	3.6 W at 24 V DC
	24 V AC	
	110 V AC	
	230 V AC	
-  -	Temperature range	
	-20 ... +60 °C	



General technical data				
Operating voltage	24 V DC	24 V AC	110 V AC	230 V AC
Type of mounting	Via knurled nut			
Actuation type	Electrical			
Mounting position	Any			
Product weight	[g]	530		580

Materials	
Solenoid coil	Steel, PA
Note on materials	RoHS-compliant
LABS (PWIS) conformity	VDMA24364 zone III

Electrical data	
Electrical connection	Plug pins, 3-pin, with plug pattern type A, to EN 175301-803
Permissible voltage fluctuations	[%] -15 ... 10
Duty cycle	[%] 100
Degree of protection to EN 60529	IP65 with plug socket
Insulation class	H

Characteristic coil data				
Operating voltage	24 V DC	24 V AC	110 V AC	230 V AC
Frequency	[Hz] -	50/60	50/60	50/60
Power	[W]	-	-	-
	[VA]	-	3.5	3.5

Operating and environmental conditions				
Operating voltage	24 V DC	24 V AC	110 V AC	230 V AC
Ambient temperature	[°C] -20 ... 60		-20 ... 60	
Corrosion resistance class CRC ¹⁾	4		4	
CE marking (see declaration of conformity) ²⁾	-		To EU Low Voltage Directive	
UKCA marking (see declaration of conformity)	-		To UK regulations for electrical equipment	

1) More information www.festo.com/x/topic/crc

2) More information www.festo.com/catalogue/... → Support/Downloads.

Datasheet

Dimensions

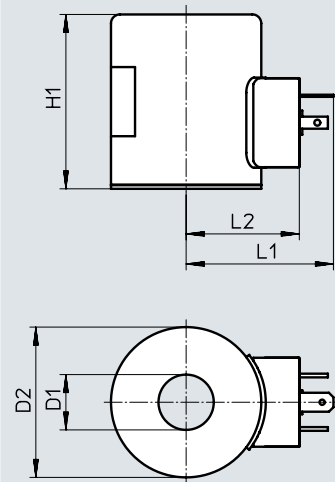

Download CAD data → www.festo.com

Type	D1 ∅	D2 ∅	H1	L1	L2
VACC-S18-35-A1-1	18.2	50	58	50	38
VACC-S18-35-A1-1A					
VACC-S18-35-A1-2A					
VACC-S18-35-A1-3A					

Ordering data

	Description	Operating voltage	Part no.	Type
	Plug type A, to EN 175301-803	24 V DC	562906	VACC-S18-35-A1-1
		24 V AC	562907	VACC-S18-35-A1-1A
		110 V AC	562908	VACC-S18-35-A1-2A
		230 V AC	562909	VACC-S18-35-A1-3A

Datasheet

-  -	Voltage	Nominal power
	24 V DC	12 W at 24 V DC
	24 V AC	
	110 V AC	
	230 V AC	
-  -	Temperature range	
	-20 ... +60 °C	

**General technical data**

Type of mounting	Via knurled nut
Actuation type	Electrical
Mounting position	Any
Product weight	[g] 530

Materials

Housing	PA, steel
Note on materials	RoHS-compliant
LABS (PWIS) conformity	VDMA24364 zone III

Electrical data

Electrical connection	Plug pins, 3-pin, with plug pattern to EN 175301-803, type A
Permissible voltage fluctuations	[%] -15 ... 10
Duty cycle	[%] 100
Degree of protection to EN 60529	IP65 with plug socket
Insulation class	H

Characteristic coil data

Operating voltage	24 V DC	24 V AC	110 V AC	230 V AC
Frequency [Hz]	–	50/60	50/60	50/60
Power [W]	12.0	–	–	–
[VA]	–	12.0	12.0	12.0

Operating and environmental conditions

Operating voltage	24 V DC	24 V AC	110 V AC	230 V AC
Ambient temperature [°C]	-20 ... 60		-20 ... 60	
Corrosion resistance class CRC ¹⁾	4		4	
CE marking (see declaration of conformity) ²⁾	–		To EU Low Voltage Directive	
UKCA marking (see declaration of conformity)	–		To UK regulations for electrical equipment	

1) More information www.festo.com/x/topic/crc2) More information www.festo.com/catalogue/... → Support/Downloads.

Datasheet

Dimensions

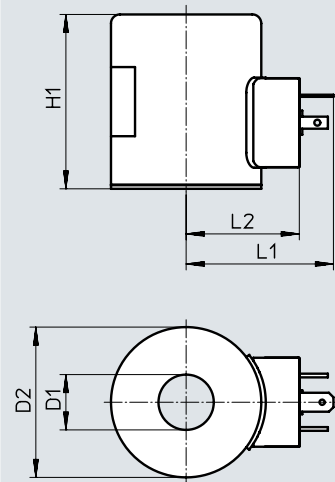
Download CAD data → www.festo.com

Type	D1 ∅	D2 ∅	H1	L1	L2
VACC-S18-120-A1-1	18.2	50	58	50	38
VACC-S18-120-A1-1A					
VACC-S18-120-A1-2A					
VACC-S18-120-A1-3A					

Ordering data

	Description	Operating voltage	Part no.	Type
	Plug type A, to EN 175301-803	24 V DC	8040580	VACC-S18-120-A1-1
		24 V AC	8040890	VACC-S18-120-A1-1A
		110 V AC	8040582	VACC-S18-120-A1-2A
		230 V AC	8040584	VACC-18-120-A1-3A

Datasheet

Voltage
230 V AC

Temperature range
-50 ... +90 °C

Nominal power
3 watt at 230 V AC

- Solenoid coil with flameproof enclosure
- ATEX category: "II 2G" and "II 2D"
- Type of (ignition) protection for gas "Ex d"



General technical data

Type of mounting	Via knurled nut
Actuation type	Electrical
Mounting position	Any
Product weight [g]	1700

Materials

Housing	Wrought aluminium alloy, grey cast iron
Note on materials	RoHS-compliant
LABS (PWIS) conformity	VDMA24364 zone III

Electrical data

Electrical connection	K4	Terminal box, threaded cable gland, metric, M20 x 1.5
	K5	Terminal box, threaded cable gland, NPT, 1/2 NPT
Permissible voltage fluctuations	[%]	-15 ... 10
Duty cycle	[%]	100
Degree of protection to EN 60529		IP65 with plug socket
Insulation class		H

Characteristic coil data

Operating voltage [V AC]	230
Frequency [Hz]	50/60
Power [VA]	1.8

ATEX

ATEX category for gas	II 2G
Type of ignition protection for gas	Ex d IIC T6, T5, T4 Gb
ATEX category for dust	II 2D
Type of ignition protection for dust	Ex tb IIIC T80°C, T95°C, T130°C Db
EX ambient temperature [°C]	T4, T130°C: -50°C ≤ Ta ≤ +90°C
	T5, T95°C: -50°C ≤ Ta ≤ +55°C
	T6, T80°C: -50°C ≤ Ta ≤ +40°C
Explosion protection certification outside the EU	EPL Db (IEC Ex)
	EPL Gb (IECEX)
Certificate-issuing authority	BVS15ATEXE135
	IECEXBVS.15.0116

Datasheet

Operating and environmental conditions

Corrosion resistance class CRC ¹⁾	4
CE marking (see declaration of conformity) ²⁾	To EU Explosion Protection Directive (ATEX) To EU RoHS Directive

1) More information www.festo.com/x/topic/crc

2) More information www.festo.com/catalogue/... → Support/Downloads.

Dimensions

Download CAD data → www.festo.com

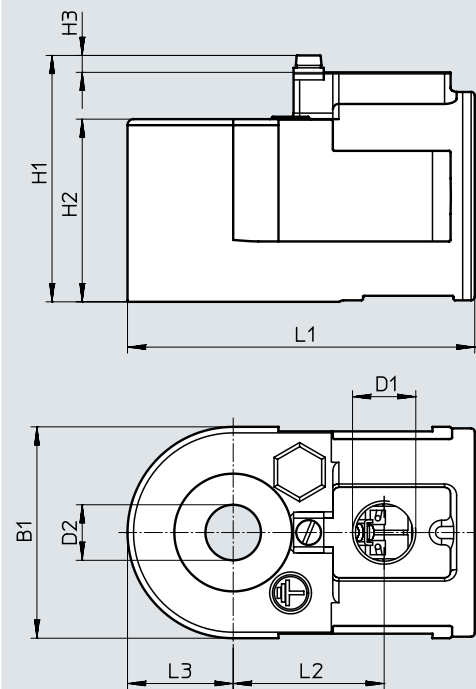

Type	B1	D1	D2 ∅	H1	H2	H3	L1	L2	L3
VACC-S18-18-K4-3A-EX4D	70	M20x1.5	18.2	82	60.5	6	115	50	35
VACC-S18-18-K5-3A-EX4D		1/2 NPT							

Ordering data

	Description	Part no.	Type
	Terminal box, cable fitting, metric, M20 x 1.5	3504741	VACC-S18-18-K4-3A-EX4D
	Terminal box, cable fitting NPT, 1/2 NPT	3546734	VACC-S18-18-K5-3A-EX4D

Datasheet

Voltage	<ul style="list-style-type: none"> • Solenoid coil with flameproof enclosure
24 V AC/DC	<ul style="list-style-type: none"> • ATEX category: "II 2G" and "II 2D"
110 V AC/DC	<ul style="list-style-type: none"> • Type of (ignition) protection for gas "Ex d"
230 V AC/DC	<ul style="list-style-type: none"> • Explosion protection certification outside the EU EPL Db and EPL Gb
Temperature range	
-20 ... +60 °C	
Nominal power	
2.5 W at 24 V DC	



General technical data

Type of mounting	Via knurled nut
Actuation type	Electrical
Mounting position	Any
Product weight [g]	1700

Materials

Housing	Wrought aluminium alloy, grey cast iron
Note on materials	RoHS-compliant
LABS (PWIS) conformity	VDMA24364 zone III

Electrical data

Electrical connection	K4	Terminal box, threaded cable gland, metric, M20 x 1.5
	K5	Terminal box, threaded cable gland, NPT, 1/2 NPT
Permissible voltage fluctuations	[%]	-15 ... 10
Duty cycle	[%]	100
Degree of protection to EN 60529		IP65
Insulation class		H

Characteristic coil data

Operating voltage	24 V AC/DC	110 V AC/DC	230 V AC/DC
Frequency [Hz]	50/60	50/60	50/60
Power	[W]	2.5	2.5
	[VA]	2.5	2.5

ATEX

ATEX category for gas	II 2G
Type of ignition protection for gas	Ex d IIC T6, T5, T4 Gb
ATEX category for dust	II 2D
Type of (ignition) protection for dust	Ex tb IIIC T80°C, 95°C, 130°C Db
EX ambient temperature [°C]	T4, T130°C: -50°C ≤ Ta ≤ +90°C
	T5, T95°C: -50°C ≤ Ta ≤ +55°C
	T6, T80°C: -50°C ≤ Ta ≤ +40°C
Explosion protection certification outside the EU	EPL Db (GB)
	EPL Db (IEC Ex)
	EPL Gb (GB)
	EPL Gb (IECEx)
Certificate-issuing authority	BVS15ATEXE135
	IECExBVS.15.0116

Datasheet

Operating and environmental conditions

Corrosion resistance class CRC ¹⁾	4
CE marking (see declaration of conformity) ²⁾	To EU Explosion Protection Directive (ATEX)
	To EU RoHS Directive
UKCA marking (see declaration of conformity) ²⁾	According to UK explosion regulations
	To UK RoHS regulations

1) More information www.festo.com/x/topic/crc

2) More information www.festo.com/catalogue/... → Support/Downloads.

Dimensions

Download CAD data → www.festo.com

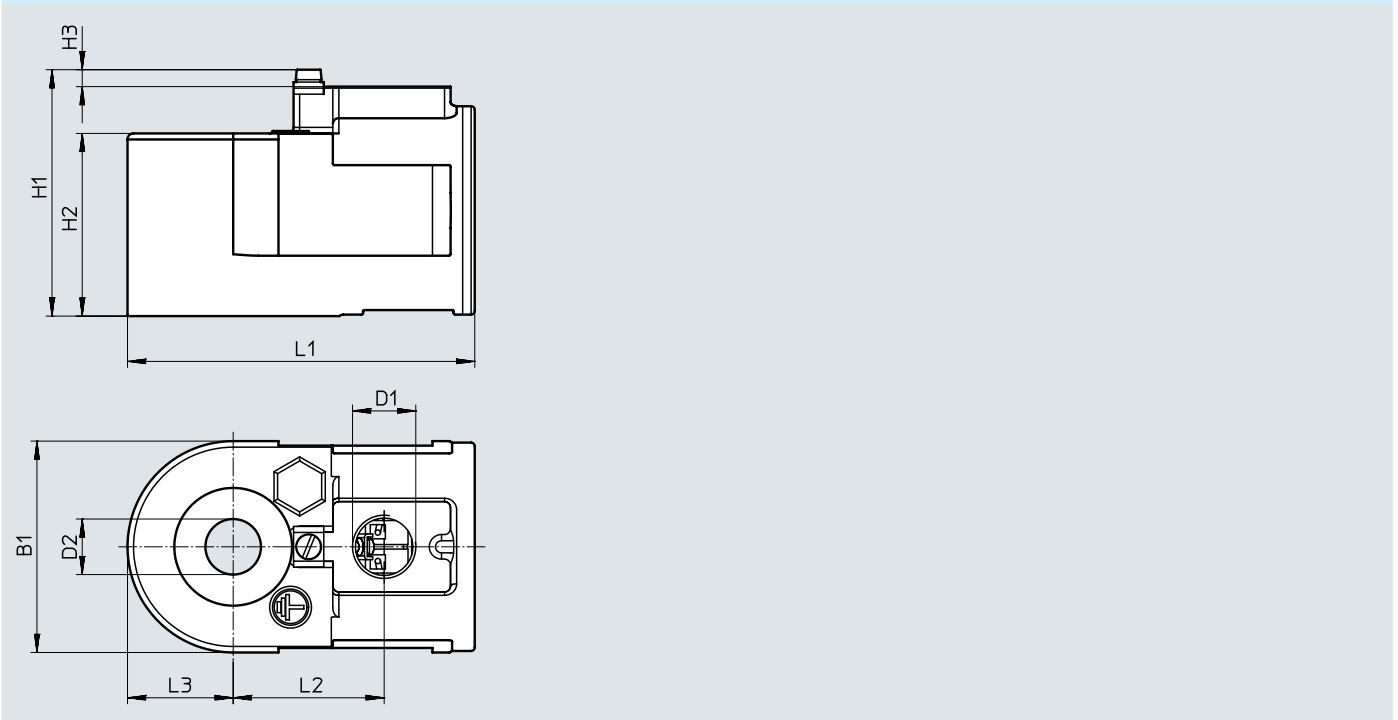

Type	B1	D1	D2 ∅	H1	H2	H3	L1	L2	L3
VACC-S18-25-K4-...U-EX4D	70	M20x1.5	18.2	82	60.5	6	115	50	35
VACC-S18-25-K5-...U-EX4D		1/2 NPT							

Ordering data

	Description	Operating voltage	Part no.	Type
	Terminal box, threaded cable gland, metric, M20 x 1.5	24 V AC/DC	562903	VACC-S18-25-K4-1U-EX4D
		110 V AC/DC	562904	VACC-S18-25-K4-2U-EX4D
		230 V AC/DC	562905	VACC-S18-25-K4-3U-EX4D
	Terminal box, threaded cable gland, NPT, 1/2 NPT	24 V AC/DC	562900	VACC-S18-25-K5-1U-EX4D
		110 V AC/DC	562901	VACC-S18-25-K5-2U-EX4D
		230 V AC/DC	562902	VACC-S18-25-K5-3U-EX4D

Datasheet

Voltage

24 V AC/DC
48 V AC/DC
110 V AC/DC
120 V AC/DC
230 V AC/DC

- Solenoid coil with flameproof enclosure
- ATEX category: "II 2G" and "II 2D"
- Type of (ignition) protection for gas "Ex d"
- Explosion protection certification outside the EU EPL Db and EPL Gb



Temperature range
-20 ... +90 °C

Nominal power
7 W at 24 V DC

General technical data

Type of mounting	Via knurled nut
Actuation type	Electrical
Mounting position	Any
Product weight [g]	1700

Materials

Housing	Wrought aluminium alloy, grey cast iron
Note on materials	RoHS-compliant
LABS (PWIS) conformity	VDMA24364 zone III

Electrical data

Electrical connection	K4	Terminal box, threaded cable gland, metric, M20 x 1.5
	K5	Terminal box, threaded cable gland, NPT, 1/2 NPT
Permissible voltage fluctuations	[%]	-15 ... 10
Duty cycle	[%]	100
Degree of protection to EN 60529		IP65
Insulation class		H

Characteristic coil data

Operating voltage	24 V AC/DC	48 V AC/DC	110 V AC/DC	120 V AC/DC	230 V AC/DC
Frequency [Hz]	50/60	50/60	50/60	50/60	50/60
Power	[W]	7	7	7	7
	[VA]	7	7	7	7

ATEX

ATEX category for gas	II 2G
Type of ignition protection for gas	Ex d IIC T6, T5, T4 Gb
ATEX category for dust	II 2D
Type of (ignition) protection for dust	Ex tb IIIC T80°C, 95°C, 130°C Db
EX ambient temperature [°C]	T4, T130°C: -50°C ≤ Ta ≤ +90°C
	T5, T95°C: -50°C ≤ Ta ≤ +55°C
	T6, T80°C: -50°C ≤ Ta ≤ +40°C
Explosion protection certification outside the EU	EPL Db (GB)
	EPL Db (IEC Ex)
	EPL Gb (GB)
	EPL Gb (IECEx)
Certificate-issuing authority	BVS15ATEXE135
	IECExBVS.15.0116

Datasheet

Operating and environmental conditions	
Corrosion resistance class CRC ¹⁾	4
CE marking (see declaration of conformity) ²⁾	To EU Explosion Protection Directive (ATEX)
	To EU RoHS Directive
UKCA marking (see declaration of conformity) ²⁾	According to UK explosion regulations
	To UK RoHS regulations

1) More information www.festo.com/x/topic/crc

2) More information www.festo.com/catalogue/... → Support/Downloads.

Dimensions

Download CAD data → www.festo.com

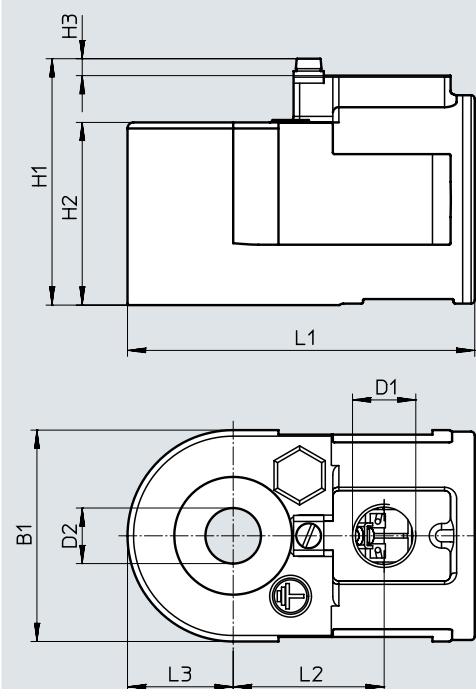

Type	B1	D1	D2 ø	H1	H2	H3	L1	L2	L3
VACC-S18-70-K4-...-EX4D	70	M20x1.5	18.2	82	60.5	6	115	50	35
VACC-S18-70-K5-...-EX4D	70	1/2 NPT	18.2	82	60.5	6	115	50	35

Ordering data

	Description	Operating voltage	Part no.	Type
	Terminal box, cable fitting, metric, M20 x 1.5	24 V AC/DC	3504563	VACC-S18-70-K4-1U-EX4D
		48 V AC/DC	3504574	VACC-S18-70-K4-7U-EX4D
		120 V AC/DC	3504609	VACC-S18-70-K4-16U-EX4D
		230 V AC/DC	3504639	VACC-S18-70-K4-3U-EX4D
	Terminal box, cable fitting NPT, 1/2 NPT	24 V AC/DC	3546549	VACC-S18-70-K5-1U-EX4D
		48 V AC/DC	3546588	VACC-S18-70-K5-7U-EX4D
		110 V AC/DC	3546625	VACC-S18-70-K5-2U-EX4D
		230 V AC/DC	3546662	VACC-S18-70-K5-3U-EX4D

Solenoid coils VACC-S18-35

Datasheet

Voltage
24 V AC/DC
110 V AC/DC
230 V AC/DC

- Encapsulated solenoid coil with enhanced safety

Nominal power
3.5 watt



General technical data

Actuation type	Electrical
Mounting position	Any
Switching position indication	No
Product weight [g]	580

Materials

Note on materials	RoHS-compliant
LABS (PWIS) conformity	VDMA24364 zone III

Electrical data

Electrical connection	Terminal box, threaded cable gland M20 x 1.5
Permissible voltage fluctuations [%]	-15 ... 10
Duty cycle [%]	100
Degree of protection to EN 60529	IP66
Insulation class	H

Characteristic coil data

Operating voltage	24 V AC/DC		24 V AC/DC With fuse		110 V AC/DC		230 V AC/DC		
	Frequency [Hz]	50/60	–	50/60	–	50/60	–	50/60	–
Power	[W]	–	3.5	–	3.5	–	3.5	–	3.5
	[VA]	3.5	–	3.5	–	3.5	–	3.5	–

Operating and environmental conditions

Type	VACC-S18-35-K4-...-EX4ME	VACC-S18-35-K4-...-NE4ME	VACC-S18-35-K4-...-NM4ME	VACC-S18-35-K4-...-KS4ME
CE marking (see declaration of conformity) ¹⁾	To EU Explosion Protection Directive (ATEX)	–	–	–
	To EU RoHS Directive	–	–	–
UKCA marking (see declaration of conformity) ¹⁾	To UK explosion regulations (UK-X)	–	–	–
	To UK RoHS regulations (UK-R)	–	–	–

1) More information www.festo.com/catalogue/... → Support/Downloads.

Datasheet

ATEX				
Type	VACC-S18-35-K4-1UF-EX4ME	VACC-S18-35-K4-1U-EX4ME	VACC-S18-35-K4-2U-EX4ME	VACC-S18-35-K4-3U-EX4ME
ATEX category for gas	II 2G	II 2G	II 2G	II 2G
Type of (ignition) protection for gas	Ex eb mb IIC T* Gb	Ex eb mb IIC T* Gb	Ex eb mb IIC T* Gb	Ex eb mb IIC T* Gb
ATEX category for dust	II 2D	II 2D	II 2D	II 2D
Type of (ignition) protection for dust	Ex tb IIIC T*°C Db	Ex tb IIIC T*°C Db	Ex tb IIIC T*°C Db	Ex tb IIIC T*°C Db
EX ambient temperature [°C]	T5/ T95°C: -25°C ≤ Ta ≤ +60°C			
	T6/ T80°C: -25°C ≤ Ta ≤ +50°C			
Explosion protection certification outside the EU	EPL Db (GB)	EPL Db (GB)	EPL Db (GB)	EPL Db (GB)
	EPL Db (IEC Ex)	EPL Db (IEC Ex)	EPL Db (IEC Ex)	EPL Db (IEC Ex)
	EPL Gb (GB)	EPL Gb (GB)	EPL Gb (GB)	EPL Gb (GB)
	EPL Gb (IECEx)	EPL Gb (IECEx)	EPL Gb (IECEx)	EPL Gb (IECEx)
Certificate-issuing authority	–	–	–	BVS 16ATEXE036X
	–	–	–	IECEX BVS16.0028X
	German Technical Control Board (TÜV) 21 UKEX 7017 X	German Technical Control Board (TÜV) 21 UKEX 7017 X	German Technical Control Board (TÜV) 21 UKEX 7017 X	German Technical Control Board (TÜV) 21 UKEX 7017 X

ATEX			
Type	VACC-S18-35-K4-...-NE4ME	VACC-S18-35-K4-...-NM4ME	VACC-S18-35-K4-...-KS4ME
ATEX category for gas	–	–	–
Type of ignition protection for gas	Ex eb mb IIC T4 Gb	Ex eb mb IIC T6, T5 Gb	Ex e mb IIC T5, T6
ATEX category for dust	–	–	–
Type of ignition protection for dust	Ex tb IIIC T120°C Db	Ex tb IIIC T8 0°C, T95 °C Db	Ex tD A21 IP66 T85/T95°C
EX ambient temperature [°C]	T5/ T95°C: -25°C ≤ Ta ≤ +60°C		
	T6/ T80°C: -25°C ≤ Ta ≤ +50°C		
Explosion protection certification outside the EU	EPL Db (CN)	EPL Db (BR)	EPL Db (KR)
	EPL Gb (CN)	EPL Gb (BR)	EPL Gb (KR)
	–	–	–
	–	–	–
Certificate-issuing authority	GYJ23.1169X	INMETRO DNV 19.0135X	22-AV4BO-0256X
	–	–	22-AV4BO-0257X
	–	–	–

Datasheet

Dimensions

Download CAD data → www.festo.com

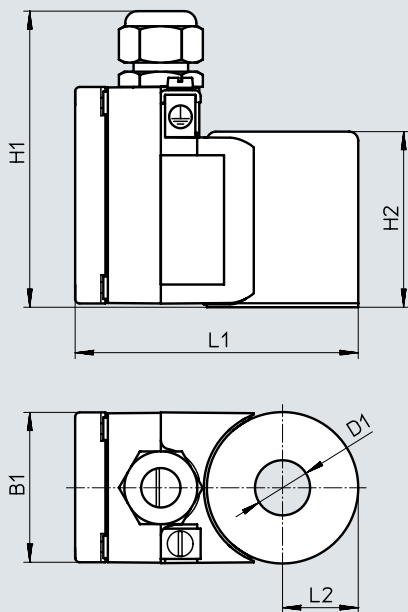

Type	B1	D1 ø	H1	H2	L1	L2
VACC-S18-35-K4	50	18.2	100	58	95	25

Ordering data

	Description	Certification	Operating voltage	Internal fuse protection	Part no.	Type	
	Terminal box, threaded cable gland M20 x 1.5	To EU Explosion Protection Directive (ATEX)	24 V AC/DC	–	8109389	VACC-S18-35-K4-1U-EX4ME	
				Fuse	8109388	VACC-S18-35-K4-1UF-EX4ME	
			110 V AC/DC	–	8109387	VACC-S18-35-K4-2U-EX4ME	
				230 V AC/DC	–	8109386	VACC-S18-35-K4-3U-EX4ME
			NEPSI	24 V AC/DC	–	8118257	VACC-S18-35-K4-1U-NE4ME
					Fuse	8118256	VACC-S18-35-K4-1UF-NE4ME
		110 V AC/DC		–	8118255	VACC-S18-35-K4-2U-NE4ME	
		INMETRO	24 V AC/DC	–	8118182	VACC-S18-35-K4-1U-NM4ME	
				Fuse	8118179	VACC-S18-35-K4-1UF-NM4ME	
			110 V AC/DC	–	8118174	VACC-S18-35-K4-2U-NM4ME	
		KCC	24 V AC/DC	–	8118317	VACC-S18-35-K4-1U-KS4ME	
				Fuse	8118316	VACC-S18-35-K4-1UF-KS4ME	
110 V AC/DC	–		8118315	VACC-S18-35-K4-2U-KS4ME			
	230 V AC/DC	–	8118314	VACC-S18-35-K4-3U-KS4ME			

Datasheet

Voltage
 24 V AC/DC
 48 V DC
 60 V DC
 110 V AC/DC
 230 V AC/DC

- Encapsulated solenoid coil with enhanced safety

Nominal power
 12.0 watt



General technical data

Actuation type	Electrical
Mounting position	Any
Switching position indication	No
Product weight [g]	580

Materials

Note on materials	RoHS-compliant
LABS (PWIS) conformity	VDMA24364 zone III

Electrical data

Electrical connection	Terminal box, threaded cable gland M20 x 1.5
Permissible voltage fluctuations [%]	-15 ... 10
Duty cycle [%]	100
Degree of protection to EN 60529	IP66
Insulation class	H

Characteristic coil data

Operating voltage	24 V AC/DC		24 V AC/DC With fuse		48 V DC	60 V DC	110 V AC/DC		230 V AC/DC	
	50/60	–	50/60	–			50/60	–	50/60	–
Frequency [Hz]	50/60	–	50/60	–	–	–	50/60	–	50/60	–
Power	[W]	–	12	–	12	12	–	12	–	12
	[VA]	12	–	12	–	–	–	12	–	12

Operating and environmental conditions

Type	VACC-S18-120-K4-...-EX4ME	VACC-S18-120-K4-...-NE4ME	VACC-S18-120-K4-...-NM4ME	VACC-S18-120-K4-...-KS4ME
CE marking (see declaration of conformity) ¹⁾	To EU Explosion Protection Directive (ATEX)	–	–	–
	To EU RoHS Directive			
UKCA marking (see declaration of conformity) ¹⁾	To UK explosion regulations (UK-X)	–	–	–
	To UK RoHS regulations (UK-R)			

1) More information www.festo.com/catalogue/... → Support/Downloads.

Datasheet

ATEX					
Type	VACC-S18-120-K4-1UF-EX4ME	VACC-S18-120-K4-1U-EX4ME	VACC-S18-120-K4-2U-EX4ME	VACC-S18-120-K4-3U-EX4ME	VACC-S18-120-K4-27-EX4ME
ATEX category for gas	II 2G	II 2G	II 2G	II 2G	II 2G
Type of (ignition) protection for gas	Ex eb mb IIC T* Gb	Ex eb mb IIC T* Gb	Ex eb mb IIC T* Gb	Ex eb mb IIC T* Gb	Ex eb mb IIC T* Gb
ATEX category for dust	II 2D	II 2D	II 2D	II 2D	II 2D
Type of (ignition) protection for dust	Ex tb IIIC T*°C Db	Ex tb IIIC T*°C Db	Ex tb IIIC T*°C Db	Ex tb IIIC T*°C Db	Ex tb IIIC T*°C Db
EX ambient temperature [°C]	T4/ T120°C: -25°C ≤ Ta ≤ +40°C				
Explosion protection certification outside the EU	EPL Db (GB)	EPL Db (GB)	EPL Db (GB)	EPL Db (GB)	EPL Db (GB)
	EPL Db (IEC Ex)	EPL Db (IEC Ex)	EPL Db (IEC Ex)	EPL Db (IEC Ex)	EPL Db (IEC Ex)
	EPL Gb (GB)	EPL Gb (GB)	EPL Gb (GB)	EPL Gb (GB)	EPL Gb (GB)
	EPL Gb (IECEX)	EPL Gb (IECEX)	EPL Gb (IECEX)	EPL Gb (IECEX)	EPL Gb (IECEX)
Certificate-issuing authority	–	BVS 16ATEXE036X	BVS 16ATEXE036X	BVS 16ATEXE036X	–
	–	IECEX BVS16.0028X	IECEX BVS16.0028X	–	–
	German Technical Control Board (TÜV) 21 UKEX 7017 X	German Technical Control Board (TÜV) 21 UKEX 7017 X	German Technical Control Board (TÜV) 21 UKEX 7017 X	–	German Technical Control Board (TÜV) 21 UKEX 7017 X

ATEX			
Type	VACC-S18-120-K4-...-NE4ME	VACC-S18-120-K4-...-NM4ME	VACC-S18-120-K4-...-KS4ME
ATEX category for gas	–	–	–
Type of (ignition) protection for gas	Ex e mb IIC T4 Gb	Ex eb mb IIC T4 Gb	Ex e mb IIC T4
ATEX category for dust	–	–	–
Type of (ignition) protection for dust	Ex tD A21 IP66 T120°C	Ex tb IIIC T120°C Db	Ex tD A21 IP66 T120°C
EX ambient temperature [°C]	T4/ T120°C: -25°C ≤ Ta ≤ +40°C		
Explosion protection certification outside the EU	EPL Db (CN)	EPL Db (BR)	EPL Db (KR)
	EPL Gb (CN)	EPL Gb (BR)	EPL Gb (KR)
	–	–	–
	–	–	–
Certificate-issuing authority	GYJ17.1237X	INMETRO DNV 19.0135X	22-AV4BO-0256X
	–	–	22-AV4BO-0257X
	–	–	–

Datasheet

Dimensions

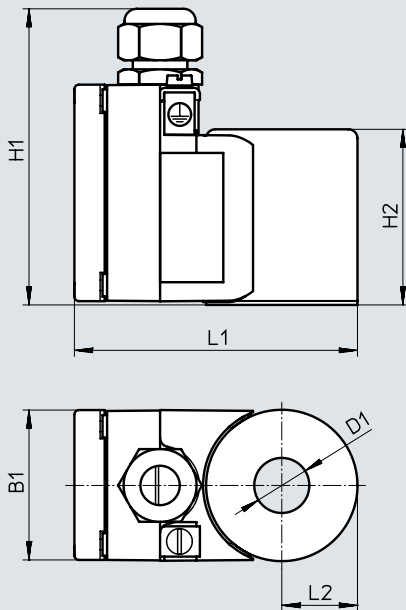
Download CAD data → www.festo.com

Type	B1	D1 ∅	H1	H2	L1	L2
VACC-S18-120-K4	50	18.2	100	58	95	25

Ordering data

	Description	Certification	Operating voltage	Internal fuse protection	Part no.	Type	
	Terminal box, threaded cable gland M20 x 1.5	To EU Explosion Protection Directive (ATEX)	24 V AC/DC	–	8109395	VACC-S18-120-K4-1U-EX4ME	
				Fuse	8109394	VACC-S18-120-K4-1UF-EX4ME	
			48 V DC	–	8109390	VACC-S18-120-K4-7-EX4ME	
			60 V DC	–	8109393	VACC-S18-120-K4-27-EX4ME	
			110 V AC/DC	–	8109392	VACC-S18-120-K4-2U-EX4ME	
			230 V AC/DC	–	8109391	VACC-S18-120-K4-3U-EX4ME	
			NEPSI	24 V AC/DC	–	8118263	VACC-S18-120-K4-1U-NE4ME
					Fuse	8118262	VACC-S18-120-K4-1UF-NE4ME
				48 V DC	–	8118258	VACC-S18-120-K4-7-NE4ME
				60 V DC	–	8118261	VACC-S18-120-K4-27-NE4ME
		INMETRO	24 V AC/DC	–	8118181	VACC-S18-120-K4-1U-NM4ME	
				Fuse	8118177	VACC-S18-120-K4-1UF-NM4ME	
			48 V DC	–	8118175	VACC-S18-120-K4-7-NM4ME	
			60 V DC	–	8118176	VACC-S18-120-K4-27-NM4ME	
		KCC	24 V AC/DC	–	8118323	VACC-S18-120-K4-1U-KS4ME	
				Fuse	8118322	VACC-S18-120-K4-1UF-KS4ME	
			48 V DC	–	8118318	VACC-S18-120-K4-7-KS4ME	
			60 V DC	–	8118321	VACC-S18-120-K4-27-KS4ME	
		KCC	110 V AC/DC	–	8118320	VACC-S18-120-K4-2U-KS4ME	
				–	8118319	VACC-S18-120-K4-3U-KS4ME	

Datasheet

Voltage	<ul style="list-style-type: none"> • Solenoid coil with flame-proof enclosure
24 V DC	
48 V DC	<ul style="list-style-type: none"> • Class I, Div. 2 (CA)
125 V DC	
220 V DC	<ul style="list-style-type: none"> • Class I, Div. 2 (US)



Nominal power
7.0 W at 24 V DC

General technical data	
Type of mounting	Via knurled nut
Actuation type	Electrical
Mounting position	Any
Switching position indication	No
Product weight [g]	1700

Materials	
Housing	Grey cast iron, wrought aluminium alloy
Note on materials	RoHS-compliant
LABS (PWIS) conformity	VDMA24364 zone III

Electrical data	
Electrical connection	Terminal box, threaded cable gland, NPT1/2
Permissible voltage fluctuations [%]	-15 ... 10
Duty cycle [%]	100
Degree of protection to EN 60529	IP65
Insulation class	H

Characteristic coil data				
Operating voltage	24 V DC	48 V DC	125 V DC	220 V DC
Power [W]	7.0	7.0	7.0	7.0

Operating and environmental conditions				
Operating voltage	24 V DC	48 V DC	125 V DC	220 V DC
Corrosion resistance class CRC ¹⁾	4		4	
CE marking (see declaration of conformity) ²⁾	-		To EU Low Voltage Directive	

1) More information www.festo.com/x/topic/crc

2) More information www.festo.com/catalogue/... → Support/Downloads.

ATEX	
EX ambient temperature	T4A, 120°C: -25 °C ≤ Ta ≤ +80 °C
Explosion protection certification outside the EU	Class I, Div. 2 (CA)
	Class I, Div. 2 (US)

Datasheet

Dimensions

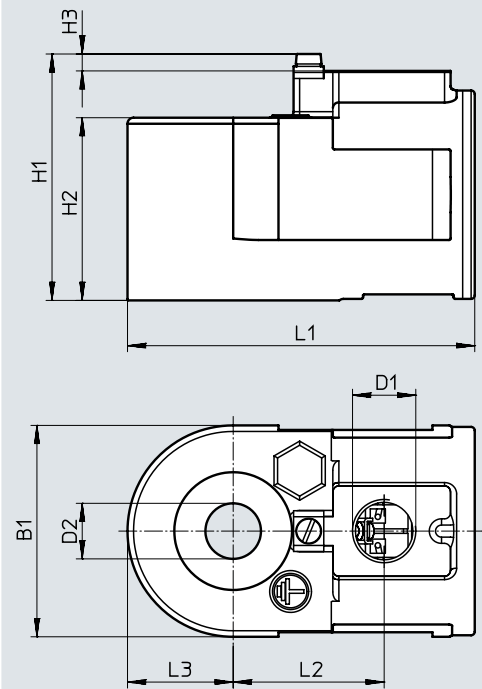

Download CAD data → www.festo.com

Type	B1	D1	D2 ∅	H1	H2	H3	L1	L2	L3
VACC-S18-70-K5-...-U2D	70	1/2 NPT	18.2	82	60.5	6	115	50	35

Ordering data

	Description	Operating voltage	Part no.	Type
		Terminal box, threaded cable gland 1/2 NPT	24 V DC	3546816
		48 V DC	3546876	VACC-S18-70-K5-7-U2D
		125 V DC	3546913	VACC-S18-70-K5-16-U2D
		220 V DC	3546949	VACC-S18-70-K5-3-U2D

Datasheet

-  Voltage
12 V DC
24 V DC
24 ... 230 V AC
-  Temperature range
-10 ... +50 °C

- Can be replaced without interrupting the pneumatic circuit
- Plug pattern to EN 175301-803, type A

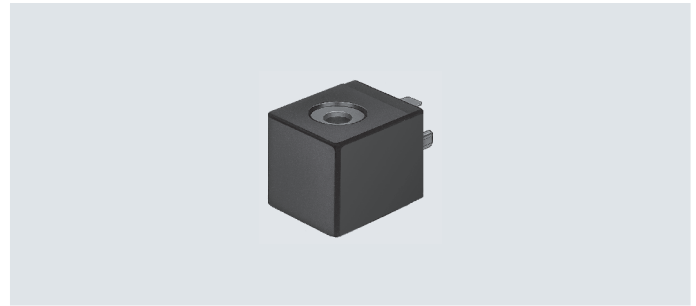

General technical data

Type of mounting	Clamped using retaining clamp	
Mounting position	Any (can be rotated 360° on the armature)	
Product weight	[g]	80

Materials

Housing	PA
Pin contact	Steel
Winding	Copper
LABS (PWIS) conformity	VDMA24364-C1-L

Electrical data

Operating voltage	12 V DC	24 V DC	24 V AC	110 V AC	120 V AC	230 V AC
Electrical connection	Plug pins, 3-pin, with plug pattern to EN 175301-803, type A					
	Clip-on	–	Clip-on	–	–	–
Min. pickup time [ms]	10	10	10			10
Permissible voltage fluctuations [%]	-15 / +10	-15 / +10	At 50 Hz: -10 / +10 At 60 Hz: -10 / +20			-10 / +10
Duty cycle [%]	100	100	100			100
Degree of protection to EN 60529	IP65 with plug socket		IP65 with plug socket			

Characteristic coil data

Operating voltage	12 V DC	24 V DC	24 V AC	110 V AC	120 V AC	230 V AC
Power [W]	5	2.5	–	–	–	–
Pickup power, 50 Hz [VA]	–	–	7.5	5	7.5	5
Holding power, 50 Hz [VA]	–	–	5	3.7	5	3.7
Power factor cos(phi)	–	–	0.7		0.7	0.7
Frequency [Hz]	–	–	50	60	50	60

Operating and environmental conditions

Operating voltage	12 V DC	24 V DC	24 V AC	110 V AC	120 V AC	230 V AC
Ambient temperature [°C]	-10 ... +50	-10 ... +50	-10 ... +50	-10 ... +50		
Temperature of medium [°C]	-10 ... +50	-10 ... +50	-10 ... +50	-10 ... +50		
CE marking (see declaration of conformity) ¹⁾	–	–	–	To EU Low Voltage Directive		
UKCA marking (see declaration of conformity) ¹⁾	–	–	–	To UK regulations for electrical equipment		
Certification	–	c UL us - Recognized (OL)	–	–		
Maritime classification ¹⁾	–	–	–	See certificate		

1) More information www.festo.com/catalogue/... → Support/Downloads.

Datasheet

Dimensions

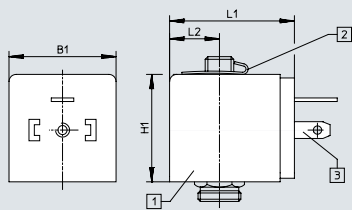
Download CAD data → www.festo.com

[1] Solenoid coil
(can be rotated 360° on the
armature)







[2] Safety clip

[3] Plug pins with plug pattern
to EN 175301-803, type A

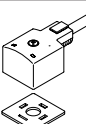

Type	B1	H1	L1	L2
MSN1...	30	30	35.5	14.5

Ordering data

Description	Part no.	Type
Solenoid coil		
 Without plug socket, plug pattern to EN 175301-803, type A	24 V DC	123060 MSN1G-24DC-OD
	12 V DC, 24 V AC	170152 MSN1W-24AC/12DC
	110 V AC, 120 V AC	123061 MSN1W-110AC-OD
	230 V AC	123062 MSN1W-230AC-OD
Plug socket		
 Cable connection using clamping screws	34583	MSSD-C
 Cable connection using insulation displacement technology	192748	MSSD-C-S-M16
Connecting cable		
 Operating voltage 24 V DC, signal status indication with LED	Cable length 0.6 m	3679776 NEBV-A1W3F-P-K-0.6-N-LE3
	Cable length 2.5 m	30931 KMC-1-24DC-2.5-LED
	Cable length 5 m	30933 KMC-1-24DC-5-LED
	Cable length 10 m	193459 KMC-1-24-10-LED
Operating voltage up to 240 V	Cable length 0.6 m	3579466 NEBV-A1W3-K-0.6-N-LE3
	Cable length 2.5 m	30932 KMC-1-230AC-2.5
	Cable length 5 m	30934 KMC-1-230AC-5
 Electrical connection 2, M12x1, A-coded Operating voltage 24 V DC, signal status indication with LED	Cable length 0.3 m	3679771 NEBV-A1W3F-P-K-0.3-N-M12W3
	Cable length 0.6 m	3679772 NEBV-A1W3F-P-K-0.6-N-M12W3
Electrical connection 2, M12x1, A-coded Operating voltage up to 240 V	Cable length 0.3 m	3579461 NEBV-A1W3-K-0.3-N-M12W3
	Cable length 0.6 m	3579462 NEBV-A1W3-K-0.6-N-M12W3
Illuminating seal		
 Operating voltage 12 ... 24 V DC	19145	MC-LD-12-24DC
	Operating voltage 230 V DC/V AC	19146
Inscription label		
 Scope of delivery: 35 labels in a frame	33362	KMC/F/V-BZ-35X

Type codes



001	Series
VACS	Solenoid coil VACS
002	Solenoid coil type
C	Solenoid coil width of 18 mm for armature tube of 8 mm
003	Electrical connection
C1	Plug pattern type C, to EN 175301-803
R1	Individual connector M8, 4-pin
R3	Single plug M12 A-coded, according to EN 61076-2-101
R4	Single plug M12 A-coded, pin assignment according to DESINA
R8	Individual connector M8, 3-pin

004	Nominal operating voltage
1	24 V DC
1A	24 V AC/50-60 Hz
3W	230 V AC/240 V AC/50-60 Hz
5	12 V DC
7	48 V DC
7A	48 V AC/50-60 Hz
16B	120 V AC/60 Hz and 110V AC/50-60 Hz

005	Circuitry
	None
R	Holding current reduction with integrated protective circuit
RA	Holding current reduction, analogue, with integrated protective circuit

006	Display
	None
L	LED

Datasheet

-  Voltage
12 ... 48 V DC
24 ... 240 V AC
-  Temperature range
-10 ... +50 °C

- In accordance with VDE regulation 0580, insulation class H
- Plug pattern to EN 175301-803, type C
- Can be replaced without interrupting the pneumatic circuit



General technical data

Conforms to standard	IEC 61010-1
Type of mounting	Via knurled nut
Mounting position	Any (can be rotated in increments of 45° on the armature)

Materials

Housing seal set	Aluminium, HNBR
Housing	PA, steel
Winding	Copper
Note on materials	RoHS-compliant
LABS (PWIS) conformity	VDMA24364-B1/B2-L

Electrical data

Electrical connection	Plug pins, 3-pin, with plug pattern to EN 175301-803, type C
Permissible voltage fluctuations [%]	-10 / +10
Duty cycle [%]	100
Degree of protection to EN 60529	IP65 with plug socket
Insulation class	H

Characteristic coil data

Operating voltage	12 V DC	24 V DC	48 V DC	24 V AC	48 V AC	110/120 V AC	230/240 V AC
Power [W]	2.6	2.6	2.4	–	–	–	–
Pickup power, 50 Hz [VA]	–	–	–	2.5	2.5	2.3	3.0
Holding power, 50 Hz [VA]	–	–	–	1.8	1.9	1.7	2.3
Frequency [Hz]	–	–	–	50/60	50/60	50/60	50/60
Surge resistance [kV]	–	–	–	–	–	2.5	4

Operating and environmental conditions

Operating voltage	12 V DC	24 V DC	48 V DC	24 V AC	48 V AC	110/120 V AC	230/240 V AC
Ambient temperature [°C]	-10 ... +50					-10 ... +50	
Corrosion resistance class CRC ¹⁾	2					2	
Pollution degree	–					3	
CE marking (see declaration of conformity) ²⁾	–					To EU Low Voltage Directive	
UKCA marking (see declaration of conformity) ²⁾	–					To UK regulations for electrical equipment	
Certification	c UL us - Recognized (OL)					c UL us - Recognized (OL)	

1) More information www.festo.com/x/topic/crc

2) More information www.festo.com/catalogue/... → Support/Downloads.

Datasheet

Dimensions

Download CAD data → www.festo.com

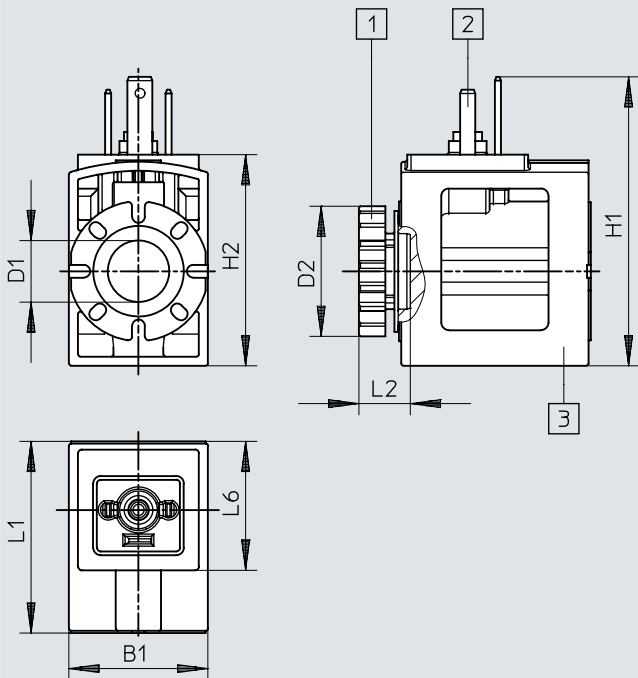

[1] Knurled nut (seal set for solenoid coil)

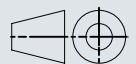

[2] Plug pattern to EN 175301-803, type C

[3] Solenoid coil
(can be rotated in increments of 45° on the armature, push on in any direction)





Type	B1	D1 ∅	D2 ∅	H1	H2	L1	L2	L6
VACS-C-C1-...	18.4	8.2	17.2	38.3	28	25.4	6.8	17.4

Ordering data

Description	Operating voltage	Product weight	Part no.	Type
Solenoid coil				
 Without plug socket, plug pattern to EN 175301-803, type C	12 V DC	36.1 g	8025331	VACS-C-C1-5
	24 V DC	35.2 g	8025330	VACS-C-C1-1
	48 V DC	37.1 g	8025336	VACS-C-C1-7
	24 V AC	35.8 g	8025335	VACS-C-C1-1A
	48 V AC	35.6 g	8025337	VACS-C-C1-7A
	110/120 V AC	34.8 g	8025334	VACS-C-C1-16B
	230/240 V AC	34.6 g	8025338	VACS-C-C1-3W
Seal set				
 To achieve degree of protection IP67	6 g	2643771	VAMC-B10-C-B-S8	

Datasheet

-  Voltage
24 V DC
-  Temperature range
-10 ... +50 °C
-10 ... +60 °C

- In accordance with VDE regulation 0580, insulation class H
- Plug M8, A-coded to EN 61076-2-104
- Can be replaced without interrupting the pneumatic circuit



General technical data

Electrical connection 1	Connection type	Plug
	Connection technology	M8x1 A-coded to EN 61076-2-104
	Number of pins/cores	4
	Type of mounting	Screw-type lock
Actuation type		Electrical
Conforms to standard		IEC 61010-1; ISO 20401
Signal status display		LED
Mounting position		Any
Type of mounting		Via knurled nut

Materials

Housing material	PA, steel
Solenoid coil material	Copper, steel, thermoplastic
Winding material	Copper
Note on materials	RoHS-compliant
LABS (PWIS) conformity	VDMA24364-B1/B2-L

Electrical data

Characteristic coil data	24VDC: 2.8	24VDC: LV1.2:HV3.3
Permissible voltage fluctuations [%]	+/- 10	
Nominal pick-up current per solenoid coil [mA]	-	138 up to 70 ms
Nominal current with current reduction [mA]	-	50 after 70 ms
Duty cycle [%]	100	
Insulation class	H	
Enamelled wire insulation class	H	

Operating and environmental conditions

Characteristic coil data	24VDC: 2.8	24VDC: LV1.2:HV3.3
Ambient temperature [°C]	-20 ... 50	-20 ... 60
Temperature of medium [°C]	-20 ... 50	-20 ... 60
Corrosion resistance class CRC ¹⁾	2 - Moderate corrosion stress	
Degree of protection	IP65	
Certification	c UL us - Recognized (OL)	

1) More information www.festo.com/x/topic/crc

Datasheet

Dimensions

Download CAD data → www.festo.com

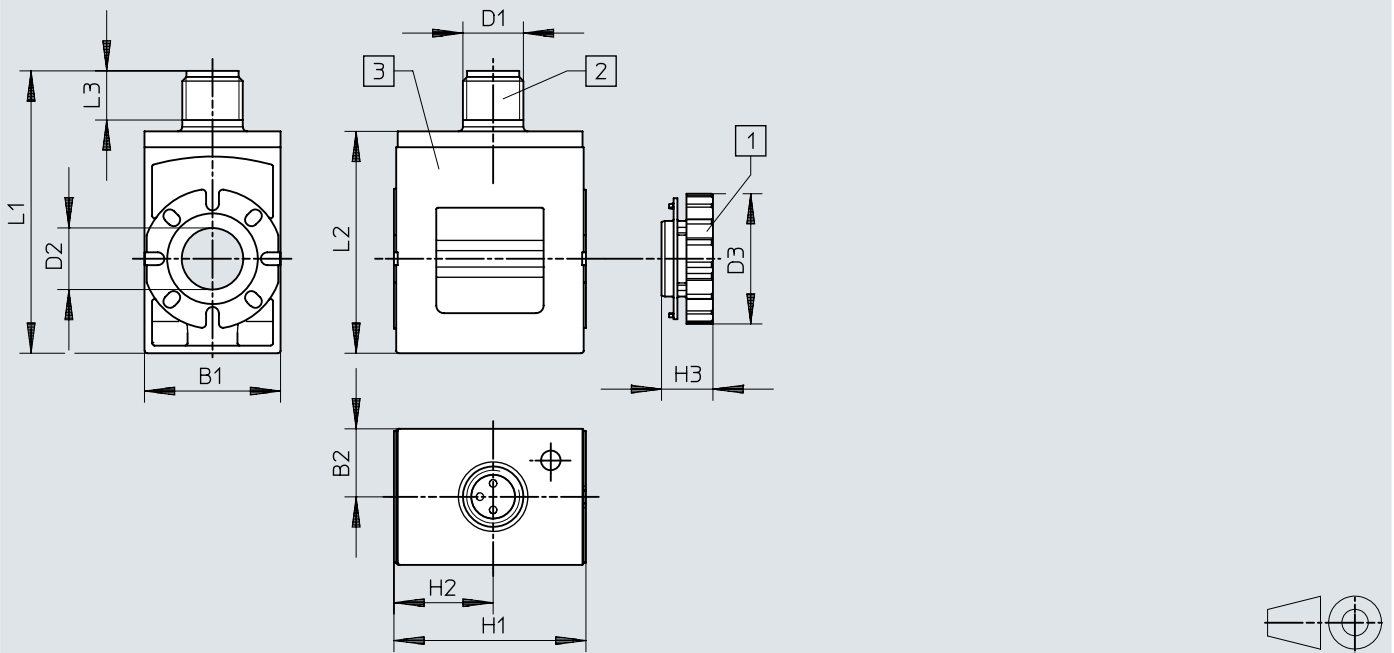

[1] Knurled nut

[2] Plug M8x1, A-coded to EN 61076-2-104



[3] Solenoid coil
(can be rotated in increments of 45° on the armature, push on in any direction)

Type	B1	B2	D1	D2 ∅	D3 ∅	H1	H2	H3	L1	L2	L3
VACS-C-R1...	18	9	M8	8.2	17.2	25.4	13.1	6.8	37.4	29.4	6.5

Ordering data

Description	Characteristic coil data	Product weight	Part no.	Type
 Without socket, plug M8x1, 4-pin, A-coded to EN 61076-2-104	24VDC: 2.8	32.5 g	8135906	VACS-C-R1-1L
	24VDC: LV1.2:HV3.3	32.5 g	8135910	VACS-C-R1-1RAL

Datasheet

-  Voltage
24 V DC
-  Temperature range
-20 ... +50 °C
-10 ... +60 °C
-20 ... +60 °C

- In accordance with VDE regulation 0580, insulation class H
- Plug M12, A-coded to EN 61076-2-101
- Can be replaced without interrupting the pneumatic circuit



General technical data

Characteristic coil data		24VDC: 2.8	24VDC: LV0.36:HV2.6	24VDC: LV1.2:HV3.3
Electrical connection 1	Connection type	Plug		
	Connection technology	M12x1, A-coded to EN 61076-2-101		
	Number of pins/cores	2		
	Type of mounting	Screw-type lock		
Actuation type	Electrical	–	Electrical	
Conforms to standard	IEC 61010-1; ISO 20401	–	IEC 61010-1; ISO 20401	
Signal status display	LED			
Mounting position	Any			
Type of mounting	Via knurled nut			

Materials

Housing material	PA, steel
Solenoid coil material	Copper, steel, thermoplastic
Winding material	Copper
Note on materials	RoHS-compliant
LABS (PWIS) conformity	VDMA24364-B1/B2-L

Electrical data

Characteristic coil data		24VDC: 2.8	24VDC: LV0.36:HV2.6	24VDC: LV1.2:HV3.3
Permissible voltage fluctuations	[%]	+/- 10	+/- 10	+/- 10
Nominal pick-up current per solenoid coil	[mA]	–	108 up to 80 ms	138 up to 70 ms
Nominal current with current reduction	[mA]	–	15 after 80 ms	50 after 70 ms
Duty cycle	[%]	100	100	100
Maximum switching frequency	[Hz]	–	5	–
Insulation class		H	–	H
Enamelled wire insulation class		H	H	H
Maximum cable length	[m]	–	30	–

Operating and environmental conditions

Characteristic coil data		24VDC: 2.8	24VDC: LV0.36:HV2.6	24VDC: LV1.2:HV3.3
Ambient temperature	[°C]	-20 ... 50	-10 ... 60	-20 ... 60
Temperature of medium	[°C]	-20 ... 50	–	-20 ... 60
Corrosion resistance class CRC ¹⁾		2 - Moderate corrosion stress		
Degree of protection		IP65		
CE marking (see declaration of conformity) ³⁾		–	To EU EMC Directive ²⁾	–
Certification		c UL us - Recognized (OL)	RCM	c UL us - Recognized (OL)

1) More information www.festo.com/x/topic/crc

2) For information about the area of use, see the EC declaration of conformity at: www.festo.com/catalogue/... → Support/Downloads.

If the devices are subject to usage restrictions in residential, commercial or light-industrial environments, further measures for the reduction of the emitted interference may be necessary.

3) More information www.festo.com/catalogue/... → Support/Downloads.

Datasheet

Dimensions

Download CAD data → www.festo.com

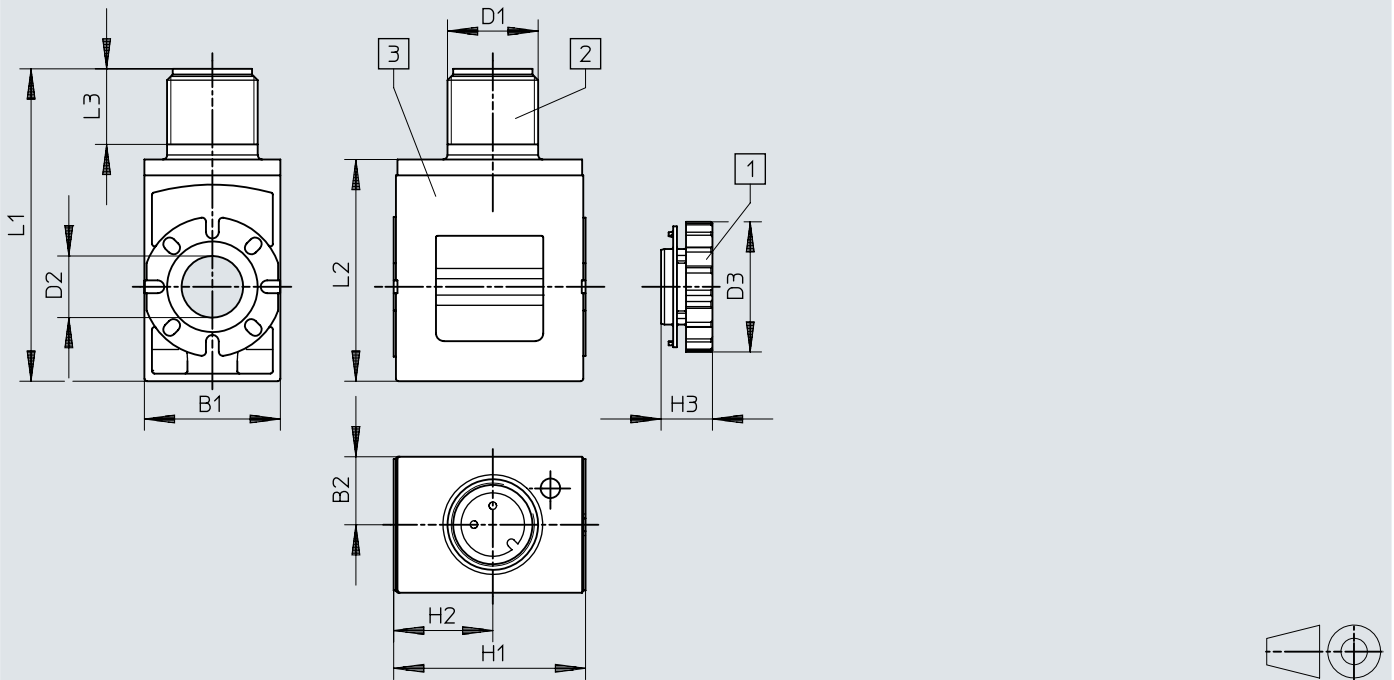

[1] Knurled nut

[2] Plug M12x1, A-coded to EN 61076-2-101



[3] Solenoid coil
(can be rotated in increments of 45° on the armature, push on in any direction)

Type	B1	B2	D1	D2 ∅	D3 ∅	H1	H2	H3	L1	L2	L3
VACS-C-R3...	18	9	M12	8.2	17.2	25.4	13.1	6.8	41.4	29.4	10

Ordering data

	Description	Characteristic coil data	Product weight	Part no.	Type
	Without socket, plug M12x1, 4-pin, A-coded to EN 61076-2-101	24VDC: 2.8	33 g	8135907	VACS-C-R3-1L
		24VDC: LV0.36:HV2.6	–	8135822	VACS-C-R3-1RL
		24VDC: LV1.2:HV3.3	33 g	8194567	VACS-C-R3-1RAL

Datasheet

-  Voltage
24 V DC
-  Temperature range
-10 ... +50 °C
-10 ... +60 °C

- In accordance with VDE regulation 0580, insulation class H
- Plug M12, A-coded to EN 61076-2-101
- Can be replaced without interrupting the pneumatic circuit



General technical data

Electrical connection 1	Connection type	Plug
	Connection technology	M12x1, A-coded to EN 61076-2-101
	Number of pins/cores	4
	Type of mounting	Screw-type lock
Actuation type		Electrical
Conforms to standard		IEC 61010-1; DESINA
Signal status display		LED
Mounting position		Any
Type of mounting		Via knurled nut

Materials

Housing material	PA, steel
Solenoid coil material	Copper, steel, thermoplastic
Winding material	Copper
Note on materials	RoHS-compliant
LABS (PWIS) conformity	VDMA24364-B1/B2-L

Electrical data

Characteristic coil data		24VDC: 2.8	24VDC: LV1.2:HV3.3
Permissible voltage fluctuations	[%]	+/- 10	
Nominal pick-up current per solenoid coil	[mA]	-	138 up to 70 ms
Nominal current with current reduction	[mA]	-	50 after 70 ms
Duty cycle	[%]	100	
Insulation class		H	
Enamelled wire insulation class		H	

Operating and environmental conditions

Characteristic coil data		24VDC: 2.8	24VDC: LV1.2:HV3.3
Ambient temperature	[°C]	-20 ... 50	-20 ... 60
Temperature of medium	[°C]	-20 ... 50	-20 ... 60
Corrosion resistance class CRC ¹⁾		2 - Moderate corrosion stress	
Degree of protection		IP65	
Certification		c UL us - Recognized (OL)	

1) More information www.festo.com/x/topic/crc

Datasheet

Dimensions

Download CAD data → www.festo.com

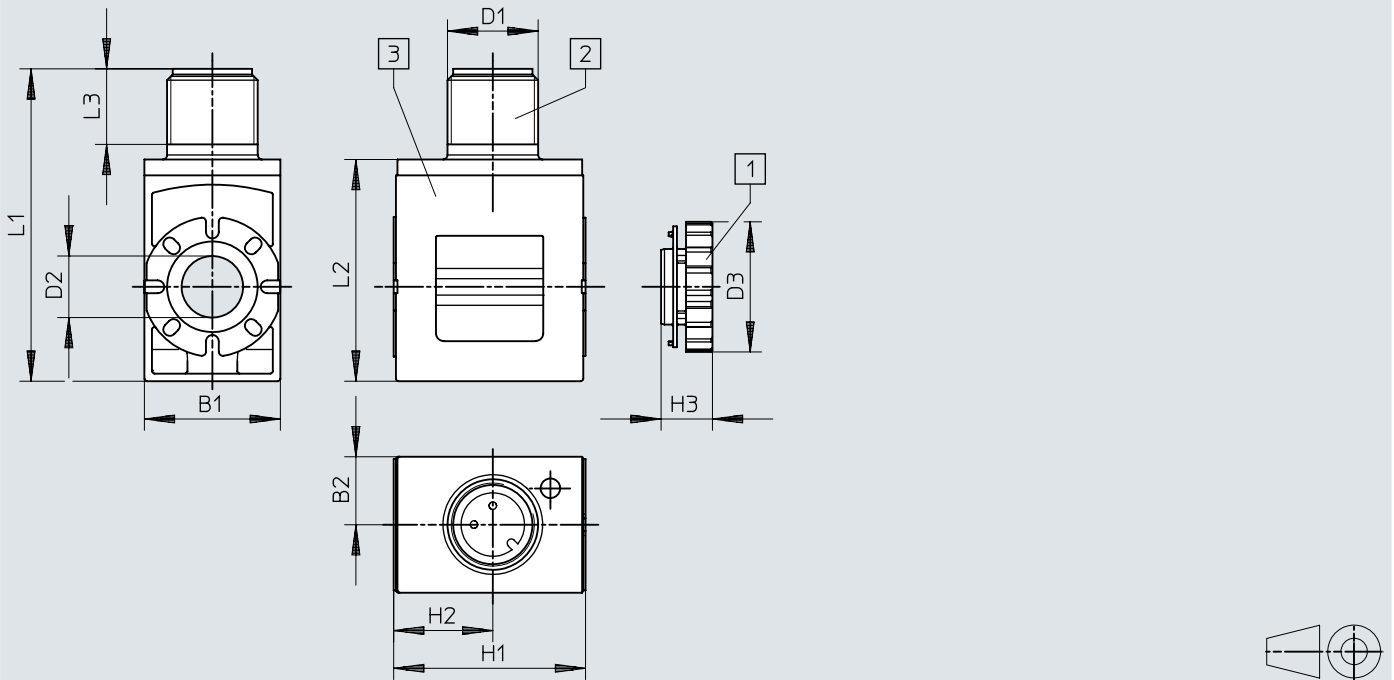

[1] Knurled nut

[2] Plug M12x1, A-coded to EN 61076-2-101



[3] Solenoid coil
(can be rotated in increments of 45° on the armature, push on in any direction)

Type	B1	B2	D1	D2 ∅	D3 ∅	H1	H2	H3	L1	L2	L3
VACS-C-R4-...	18	9	M12	8.2	17.2	25.4	13.1	6.8	41.4	29.4	10

Ordering data

	Description	Characteristic coil data	Product weight	Part no.	Type
Solenoid coil					
	Without socket, plug M12x1, 4-pin, A-coded to EN 61076-2-101	24VDC: 2.8	33 g	8135908	VACS-C-R4-1L
		24VDC: LV1.2:HV3.3	33 g	8135911	VACS-C-R4-1RAL

Datasheet

-  Voltage
24 V DC
-  Temperature range
-10 ... +50 °C
-10 ... +60 °C

- In accordance with VDE regulation 0580, insulation class H
- Plug M8, A-coded to EN 61076-2-104
- Can be replaced without interrupting the pneumatic circuit



General technical data		
Electrical connection 1	Connection type	Plug
	Connection technology	M8x1 A-coded to EN 61076-2-104
	Number of pins/cores	3
	Type of mounting	Screw-type lock
Actuation type		Electrical
Conforms to standard		IEC 61010-1; ISO 20401
Signal status display		LED
Mounting position		Any
Type of mounting		Via knurled nut

Materials	
Housing material	PA, steel
Solenoid coil material	Copper, steel, thermoplastic
Winding material	Copper
Note on materials	RoHS-compliant
LABS (PWIS) conformity	VDMA24364-B1/B2-L

Electrical data		
Characteristic coil data	24VDC: 2.8	24VDC: LV1.2:HV3.3
Permissible voltage fluctuations [%]	+/- 10	
Nominal pick-up current per solenoid coil [mA]	-	138 up to 70 ms
Nominal current with current reduction [mA]	-	50 after 70 ms
Duty cycle [%]	100	
Insulation class	H	
Enamelled wire insulation class	H	

Operating and environmental conditions		
Characteristic coil data	24VDC: 2.8	24VDC: LV1.2:HV3.3
Ambient temperature [°C]	-20 ... 50	-20 ... 60
Temperature of medium [°C]	-20 ... 50	-20 ... 60
Corrosion resistance class CRC ¹⁾	2 - Moderate corrosion stress	
Degree of protection	IP65	
Certification	c UL us - Recognized (OL)	

1) More information www.festo.com/x/topic/crc

Datasheet

Dimensions Download CAD data → www.festo.com

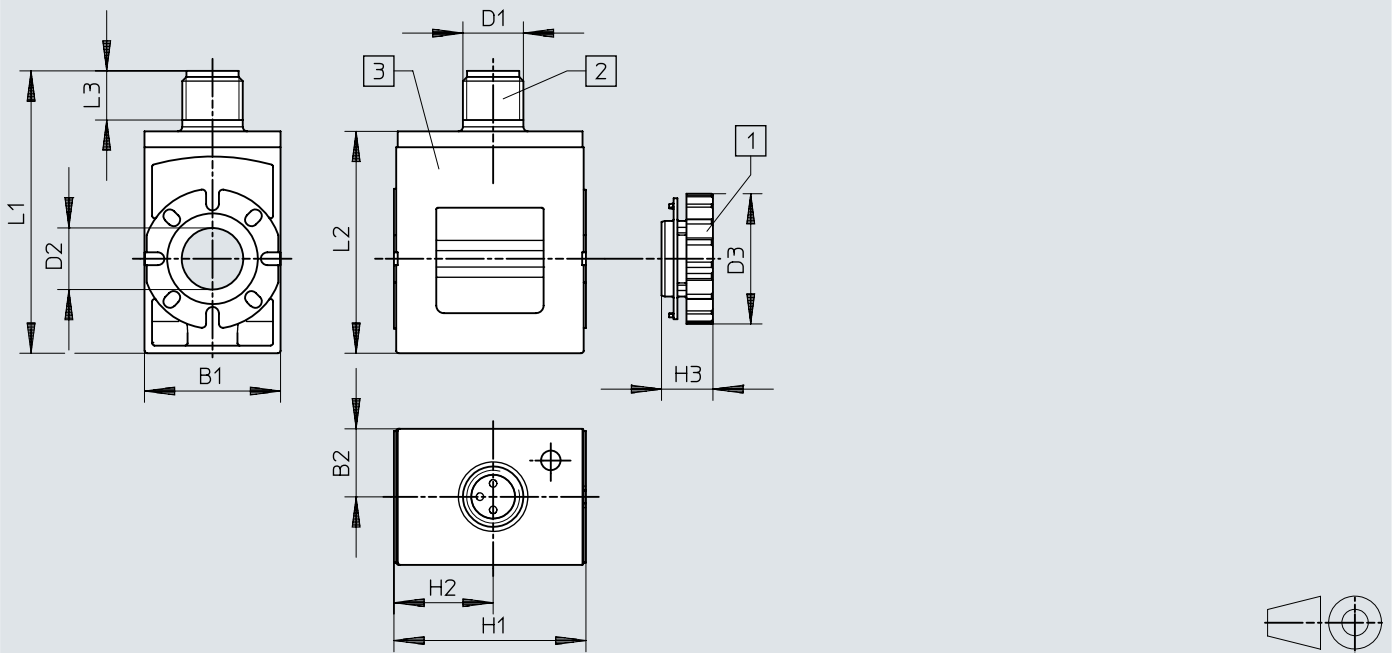



- [1] Knurled nut
- [2] Plug M8x1, A-coded to EN 61076-2-104
- [3] Solenoid coil
(can be rotated in increments of 45° on the armature, push on in any direction)

Type	B1	B2	D1	D2 ∅	D3 ∅	H1	H2	H3	L1	L2	L3
VACS-C-R8...	18	9	M8	8.2	17.2	25.4	13.1	6.8	37.4	29.4	6.5

Ordering data

	Description	Characteristic coil data	Product weight	Part no.	Type
Solenoid coil					
	Without socket, plug M8x1, 3-pin, A-coded to EN 61076-2-104	24VDC: 2.8	32.5 g	8135905	VACS-C-R8-1L
		24VDC: LV1.2:HV3.3	32.5 g	8135909	VACS-C-R8-1RAL

Datasheet

-  Voltage
24 V DC
110, 230 V AC
-  Temperature range
-20 ... +50 °C

- Can be replaced without interrupting the pneumatic circuit
- Plug pattern to EN 175301-803, type A

**General technical data**

Type of mounting	Via lock nut
Max. tightening torque of fitting [Nm]	2
Mounting position	Any
Product weight [g]	150

Materials

Solenoid coil	Thermoset, copper, steel
Winding	Copper
LABS (PWIS) conformity	VDMA24364 zone III

Electrical data

Electrical connection	To DIN EN 175301-803
Min. pickup time [ms]	12
Permissible voltage fluctuations [%]	-10 / +10
Duty cycle [%]	100
Degree of protection to EN 60529	IP65
Note on degree of protection	IP00 without connector socket

Characteristic coil data

Operating voltage	24 V DC	110 V AC	230 V AC
Power [W]	7.9	-	-
[VA]	-	14	14
Power factor cos(phi)	-	0.7	0.7
Frequency [Hz]	-	50/60	50/60
Permissible frequency fluctuations [%]	-10 / +10	-10 / +10	-10 / +10

Operating and environmental conditions

Operating voltage	24 V DC	110 V AC	230 V AC
Ambient temperature [°C]	-20 ... 50	-20 ... 50	
CE marking (see declaration of conformity) ¹⁾	-	To EU Low Voltage Directive	
UKCA marking (see declaration of conformity) ¹⁾	-	To UK regulations for electrical equipment	

1) More information www.festo.com/catalogue/... → Support/Downloads.

Datasheet

★ Core Range

Dimensions

Download CAD data → www.festo.com

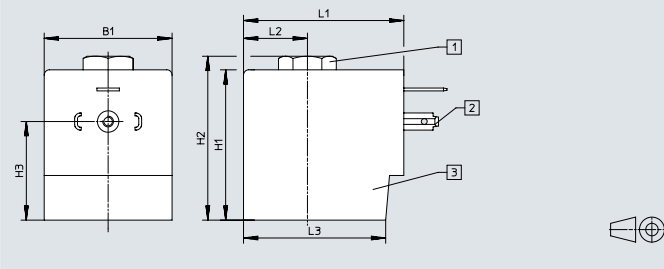



- [1] Lock nut (hex nut) G1/8
- [2] Plug pattern to EN 175301-803, type A
- [3] Solenoid coil

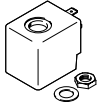

Type	B1	H1	H2	H3	L1	L2	L3
MH-2-...	35.8	42.1	45.9	27.6	45.5	18	39.8

Ordering data

Description	Operating voltage	Part no.	Type
Solenoid coil			
 Without plug socket, plug pattern to EN 175301-803, type A	24 V DC	549906	MH-2-24VDC-PA
	110 V AC	549907	MH-2-110VAC-PA
	230 V AC	549908	MH-2-230VAC-PA
Plug socket			
 3-pin, square design, plug pattern to EN 175301-803, type A		★ 550067	MSSD-N

Type codes

001	Series
VACN	Solenoid coil, series N

002	Solenoid coil type
N	Solenoid coil N for armature tube 9 mm
H1	Solenoid coil H1 for armature tube 14 mm
X	Solenoid coil X for armature tube 14 mm

003	Electrical connection
A1	Connection pattern type A, to EN 175 301
K1	Cable
K11	Cable with insulating conduit connection

004	Nominal operating voltage
1	24 V DC
2A	110 V AC/50-60 Hz
16B	120 V AC/60 Hz and 110V AC/50-60 Hz
3A	230 V AC/50-60 Hz

005	Cable length [m]
0.5	0.5
10	10

006	EU certification
	None
EX4	II 2GD
EX2	II 3GD

007	Certification
	None
U4	Class1 Div1 to NEC 500

008	Type of ignition protection
	None
A	Intrinsically safe
M	Encapsulation
N	Non-sparking

Datasheet

- 4 - Voltage
24 V DC
110, 230 V AC

- Can be replaced without interrupting the pneumatic circuit
- Plug pattern to EN 175301-803, type A
- For 14 mm armature

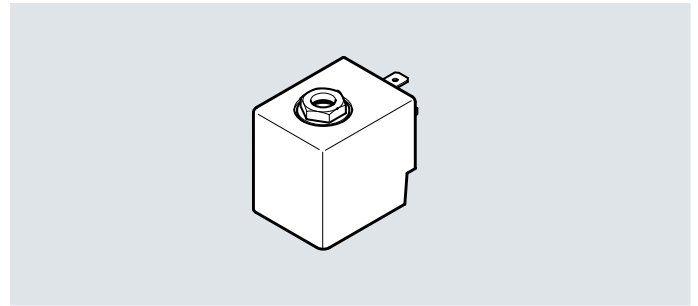
**General technical data**

Type of mounting	Via lock nut
Max. tightening torque of fitting [Nm]	2
Mounting position	Any
Switching position indication	No
Product weight [g]	150

Materials

Solenoid coil	Copper
	Steel
	Thermoplastic
Winding	Copper
Note on materials	RoHS-compliant
LABS (PWIS) conformity	VDMA24364 zone III

Electrical data

Electrical connection	Plug
	Square design
	To EN 175301-803
	Type A
Permissible voltage fluctuations [%]	-10 / +10
Duty cycle [%]	100
Degree of protection	IP65
Note on degree of protection	In mounted state

Characteristic coil data

Operating voltage	24 V DC	110 V AC	230 V AC
Frequency [Hz]	-	50/60	50/60
Permissible frequency fluctuations [%]	-10 / +10	-10 / +10	-10 / +10
Power [W]	11.9	-	-
	[VA]	-	-
Pickup power [VA]	-	36	36
Holding power [VA]	-	18.5	18.9
Power factor cos(phi)	0.7	0.7	0.7
Surge resistance [kV]	-	2.5	4
Min. pickup time [ms]	12	12	12

Datasheet

Operating and environmental conditions			
Operating voltage	24 V DC	110 V AC	230 V AC
Ambient temperature [°C]	-20 ... +50		
Restricted ambient temperature and temperature of medium	-20 ... +60 °C (with limited duty cycle)		
Corrosion resistance class CRC ¹⁾	4		
Pollution degree	-	3	
CE marking (see declaration of conformity) ²⁾	-	To EU Low Voltage Directive	
UKCA marking (see declaration of conformity) ²⁾	-	To UK regulations for electrical equipment	

1) More information www.festo.com/x/topic/crc2) More information www.festo.com/catalogue/... → Support/Downloads.

Dimensions

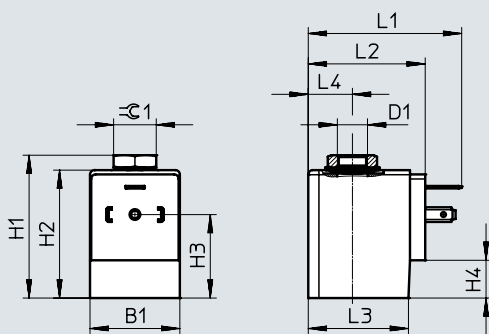

Download CAD data → www.festo.com

Type	B1	D1	H1	H2	H3	H4	L1	L2	L3	L4	∅ 1
VACN-H1-A1-...	35.8	G1/8	45.9	42.1	27.6	12.5	57	45	39.8	17.9	A/F 14

Ordering data

Description	Operating voltage	Part no.	Type
 Without plug socket, plug pattern to EN 175301-803, type A	24 V DC	8022877	VACN-H1-A1-1
	110 V AC	8022878	VACN-H1-A1-2A
	230 V AC	8022879	VACN-H1-A1-3A

Datasheet

-  Voltage
24 V DC
110, 230 V AC
-  Temperature range
-20 ... +50 °C

- Can be replaced without interrupting the pneumatic circuit
- Plug pattern to EN 175301-803, type A



General technical data

Type of mounting	Via knurled nut
Max. tightening torque of fitting [Nm]	0.5
Mounting position	Any
Product weight [g]	110

Materials

Solenoid coil	Thermoset, copper, steel
Winding	Copper
Note on materials	RoHS-compliant
LABS (PWIS) conformity	VDMA24364-B2-L

Electrical data

Electrical connection	Plug pins with plug pattern to EN 175301-803, type A
Permissible voltage fluctuations [%]	-10 / +10
Duty cycle [%]	100
Degree of protection to EN 60529	IP65

Characteristic coil data

Operating voltage	24 V DC	110 V AC	230 V AC
Power [W]	6.8	–	–
Pickup power, 50 Hz [VA]	–	14.5	14.5
Holding power, 50 Hz [VA]	–	10.5	10.5
Power factor cos(phi)	–	0.7	0.7
Frequency [Hz]	–	50/60	50/60
Permissible frequency fluctuations [%]	–	-10 / +10	-10 / +10

Operating and environmental conditions

Operating voltage	24 V DC	110 V AC	230 V AC
Ambient temperature [°C]	-20 ... 50	-20 ... 50	
CE marking (see declaration of conformity) ¹⁾	–	To EU Low Voltage Directive	
UKCA marking (see declaration of conformity) ¹⁾	–	To UK regulations for electrical equipment	

1) More information www.festo.com/catalogue/... → Support/Downloads.

Datasheet

★ Core Range

Dimensions

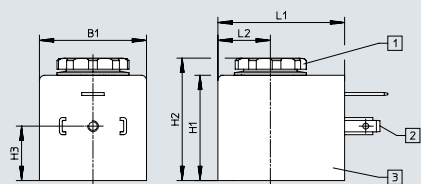

Download CAD data → www.festo.com

- [1] Knurled nut M8x0.75
- [2] Plug pattern to EN 175301-803, type A
- [3] Solenoid coil

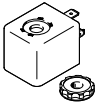

Type	B1	H1	H2	H3	L1	L2
MD-2-...	30	29.5	34.3	15.3	35.5	14.7

Ordering data

	Description	Actuation type	Operating voltage	Part no.	Type
Solenoid coil					
	Without plug socket, plug pattern to EN 175301-803, type A	–	24 V DC	★ 549903	MD-2-24VDC-PA
		Electrical	110 V AC	549904	MD-2-110VAC-PA
			230 V AC	549905	MD-2-230VAC-PA
Plug socket					
	3-pin, square design, plug pattern to EN 175301-803, type A			★ 550067	MSSD-N