

Axial kits EAMM-A

FESTO

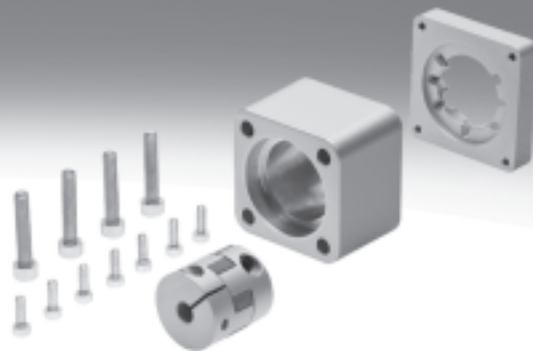

Axial kits EAMM-A

Type codes

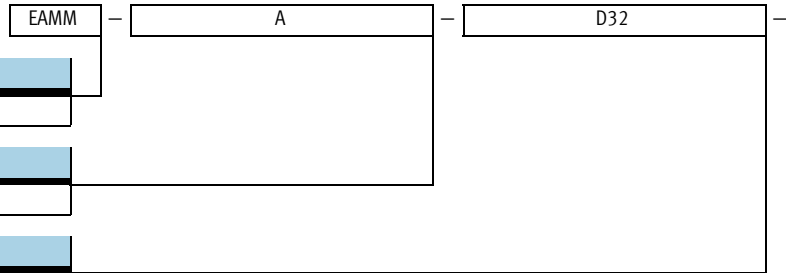

| Type | |
|------|-----|
| EAMM | Kit |

| Motor configuration | |
|---------------------|-------|
| A | Axial |

| Axis mechanism interface | |
|--------------------------|------------------------------------|
| D19 | EGSL-35 |
| D32, D32A | DNCE-32; EGSL-45 |
| D32-35A | ERMB-20, EHMB-20 |
| D40, D40A | DNCE-40; EGSL-55, ERMB-25, EHMB-25 |
| D60, D60A | DNCE-63; EGSL-75, ERMB-32, EHMB-32 |
| D60, D60B | ESBF-63 |
| D80, D80B | ESBF-80 |
| D100, D100B | ESBF-100 |
| E20 | DGE-18-...-SP, DMES-18 |
| E32 | DGE-25-...-SP, DMES-25 |
| E48 | DGE-40-...-SP, DMES-40 |
| E72 | DGE-63-...-SP, DMES-63 |
| F28 | DGEA-18 |
| F30 | DGE-25-...-ZR |
| F32 | DGEA-25 |
| F37 | DGE-25-...-ZR-RF |
| F40 | DGE-40-...-ZR, DGEA-40 |
| F47 | DGE-40-...-ZR-RF |
| F62 | DGE-63-...-ZR |
| F80 | DGE-63-...-ZR-RF |
| G13 | DGE-8-...-ZR |
| G16 | DGE-12-...-ZR |
| G19 | DGE-18-...-ZR |
| L27 | EGC-50-...-TB |
| L38 | EGC-70-...-TB |
| L48 | EGC-80-...-TB |
| L62 | EGC-120-...-TB |
| L95 | EGC-185-...-TB |
| M43 | EGC-HD-125-...-TB |
| M48 | EGC-HD-160-...-TB |
| M80 | EGC-HD-220-...-TB |
| N38 | ELGA-TB-...-70 |
| N48 | ELGA-TB-...-80 |
| N80 | ELGA-TB-...-120 |
| P3-28D | EGSK-15 |
| P4-28B | EGSK-20/EGSP-20 |
| P5-28B | EGSK-26/EGSP-26 |
| P6-38A | EGSK-33 |
| P8-38A | EGSK-46, EGSP-33 |
| P10-38A | EGSP-46 |
| R27 | ELGG-...-35, ELGR-...-35 |
| R38 | ELGG-...-45, ELGR-...-45 |
| R48 | ELGG-...-55, ELGR-...-55 |
| S38 | EGC-70-...-BS, EGC-HD-125-...-BS |
| S48 | EGC-80-...-BS, EGC-HD-160-...-BS |
| S62 | EGC-120-...-BS, EGC-HD-220-...-BS |
| S95 | EGC-185-...-BS |

Axial kits EAMM-A

Type codes

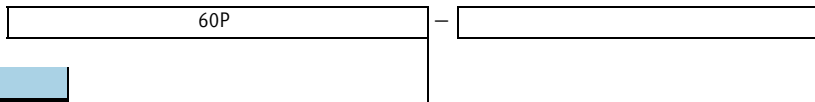

| Motor interface | |
|-----------------|--------------------------------------|
| 40P | Servo motor EMME-AS-40 |
| 60P | Servo motor EMME-AS-60 |
| 80P | Servo motor EMME-AS-80 |
| 40 A | Servo motor EMMS-AS-40 |
| 55 A | Servo motor EMMS-AS-55 |
| 70 A | Servo motor EMMS-AS-70 |
| 100 A | Servo motor EMME-AS-100, EMMS-AS-100 |
| 140 A | Servo motor EMMS-AS-140 |
| 190 A | Servo motor EMMS-AS-190 |
| 28 A | Stepper motor EMMS-ST-28 |
| 42 A | Stepper motor EMMS-ST-42 |
| 57 A | Stepper motor EMMS-ST-57 |
| 87 A | Stepper motor EMMS-ST-87 |
| 32B | Motor unit MTR-DCI-32-...-G7/G14 |
| 42B | Motor unit MTR-DCI-42-...-G7 |
| 42C | Motor unit MTR-DCI-42-...-G14 |
| 52B | Motor unit MTR-DCI-52-...-G7 |
| 52C | Motor unit MTR-DCI-52-...-G14 |
| 62B | Motor unit MTR-DCI-62-...-G7/G14/G22 |
| 40G | Gear unit EMGA-40 |
| 60G | Gear unit EMGA-60-...-SAS/SST |
| 60H | Gear unit EMGA-60-...-EAS |
| 80G | Gear unit EMGA-80 |
| 120G | Gear unit EMGA-120 |
| 160G | Gear unit EMGA-160 |

| Special design | |
|----------------|-----------------------|
| S1 | Protection class IP65 |

Axial kits EAMM-A

Product range overview

FESTO

Permissible axis/motor combinations with toothed belt axis DGE-ZR

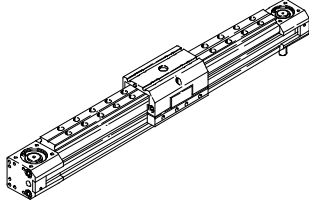

| Motor/gear unit | Axial kit | |
|----------------------------------|-----------|----------------|
| Type | Part No. | Type |
| DGE-8-...-ZR | | |
| With servo motor | | |
| EMMS-AS-40-... | 550921 | EAMM-A-G13-40A |
| With stepper motor | | |
| EMMS-ST-42-... | 550922 | EAMM-A-G13-42A |
| DGE-12-...-ZR | | |
| With servo motor | | |
| EMMS-AS-40-... | 550923 | EAMM-A-G16-40A |
| EMMS-AS-55-... | 550925 | EAMM-A-G16-55A |
| With stepper motor | | |
| EMMS-ST-42-... | 550924 | EAMM-A-G16-42A |
| DGE-18-...-ZR | | |
| With servo motor | | |
| EMMS-AS-40-... | 550926 | EAMM-A-G19-40A |
| EMMS-AS-55-... | 550927 | EAMM-A-G19-55A |
| With stepper motor | | |
| EMMS-ST-57-... | 550928 | EAMM-A-G19-57A |
| DGE-25-...-ZR | | |
| With servo motor | | |
| EMMS-AS-55-... | 550929 | EAMM-A-F30-55A |
| EMMS-AS-70-... | 550932 | EAMM-A-F30-70A |
| With servo motor and gear unit | | |
| EMMS-AS-55-... | 550931 | EAMM-A-F30-60G |
| EMGA-60-P-G...-SAS-55 | | |
| With stepper motor | | |
| EMMS-ST-57-... | 550930 | EAMM-A-F30-57A |
| EMMS-ST-87-... | 550933 | EAMM-A-F30-87A |
| With stepper motor and gear unit | | |
| EMMS-ST-57-... | 550931 | EAMM-A-F30-60G |
| EMGA-60-P-G...-SST-57 | | |
| DGE-25-...-ZR-RF | | |
| With servo motor | | |
| EMMS-AS-55-... | 550942 | EAMM-A-F37-55A |
| EMMS-AS-70-... | 550945 | EAMM-A-F37-70A |
| With servo motor and gear unit | | |
| EMMS-AS-55-... | 550944 | EAMM-A-F37-60G |
| EMGA-60-P-G...-SAS-55 | | |
| With stepper motor | | |
| EMMS-ST-57-... | 550943 | EAMM-A-F37-57A |
| EMMS-ST-87-... | 550946 | EAMM-A-F37-87A |
| With stepper motor and gear unit | | |
| EMMS-ST-57-... | 550944 | EAMM-A-F37-60G |
| EMGA-60-P-G...-SST-57 | | |

| Motor/gear unit | Axial kit | |
|----------------------------------|-----------|-----------------|
| Type | Part No. | Type |
| DGE-40-...-ZR | | |
| With servo motor | | |
| EMMS-AS-70-... | 550934 | EAMM-A-F40-70A |
| EMME-AS-100-... | 550937 | EAMM-A-F40-100A |
| EMMS-AS-100-... | 550937 | EAMM-A-F40-100A |
| With servo motor and gear unit | | |
| EMMS-AS-70-... | 550935 | EAMM-A-F40-80G |
| EMGA-80-P-G...-SAS-70 | | |
| EMME-AS-80-... | 550935 | EAMM-A-F40-80G |
| EMGA-80-P-G...-EAS-80 | | |
| EMME-AS-100-... | 550935 | EAMM-A-F40-80G |
| EMGA-80-P-G...-SAS-100 | | |
| EMMS-AS-100-... | 550935 | EAMM-A-F40-80G |
| EMGA-80-P-G...-SAS-100 | | |
| With stepper motor | | |
| EMMS-ST-87-... | 550936 | EAMM-A-F40-87A |
| With stepper motor and gear unit | | |
| EMMS-ST-87-... | 550935 | EAMM-A-F40-80G |
| EMGA-80-P-G...-SST-87 | | |
| DGE-40-...-ZR-RF | | |
| With servo motor | | |
| EMME-AS-100-... | 550949 | EAMM-A-F47-100A |
| EMMS-AS-100-... | 550949 | EAMM-A-F47-100A |
| EMMS-AS-140-... | 550950 | EAMM-A-F47-140A |
| With servo motor and gear unit | | |
| EMME-AS-80-... | 550947 | EAMM-A-F47-80G |
| EMGA-80-P-G...-EAS-80 | | |
| EMME-AS-100-... | 550947 | EAMM-A-F47-80G |
| EMGA-80-P-G...-SAS-100 | | |
| EMMS-AS-100-... | 550947 | EAMM-A-F47-80G |
| EMGA-80-P-G...-SAS-100 | | |
| With stepper motor | | |
| EMMS-ST-87-... | 550948 | EAMM-A-F47-87A |
| With stepper motor and gear unit | | |
| EMMS-ST-87-... | 550947 | EAMM-A-F47-80G |
| EMGA-80-P-G...-SST-87 | | |

Axial kits EAMM-A

Product range overview

Permissible axis/motor combinations with toothed belt axis DGE-ZR

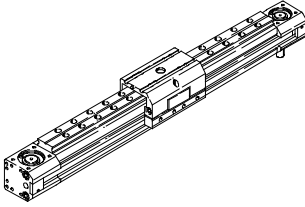

| Motor/gear unit | Axial kit | |
|----------------------------------|-----------|-----------------|
| Type | Part No. | Type |
| DGE-63-...-ZR | | |
| With servo motor | | |
| EMME-AS-100-... | 550939 | EAMM-A-F62-100A |
| EMMS-AS-100-... | 550939 | EAMM-A-F62-100A |
| EMMS-AS-140-... | 550941 | EAMM-A-F62-140A |
| With servo motor and gear unit | | |
| EMME-AS-80-... | 550938 | EAMM-A-F62-80G |
| EMGA-80-P-G...-EAS-80 | | |
| EMME-AS-100-... | 550938 | EAMM-A-F62-80G |
| EMGA-80-P-G...-SAS-100 | | |
| EMMS-AS-100-... | 550938 | EAMM-A-F62-80G |
| EMGA-80-P-G...-SAS-100 | | |
| EMME-AS-100-... | 550940 | EAMM-A-F62-120G |
| EMGA-120-P-G...-SAS-100 | | |
| EMMS-AS-100-... | 550940 | EAMM-A-F62-120G |
| EMGA-120-P-G...-SAS-100 | | |
| EMMS-AS-140-... | 550940 | EAMM-A-F62-120G |
| EMGA-120-P-G...-SAS-140 | | |
| With stepper motor and gear unit | | |
| EMMS-ST-87-... | 550938 | EAMM-A-F62-80G |
| EMGA-80-P-G...-SST-87 | | |
| DGE-63-...-ZR-RF | | |
| With servo motor | | |
| EMME-AS-100-... | 550952 | EAMM-A-F80-100A |
| EMMS-AS-100-... | 550952 | EAMM-A-F80-100A |
| EMMS-AS-140-... | 550954 | EAMM-A-F80-140A |
| With servo motor and gear unit | | |
| EMME-AS-80-... | 550951 | EAMM-A-F80-80G |
| EMGA-80-P-G...-EAS-80 | | |
| EMME-AS-100-... | 550951 | EAMM-A-F80-80G |
| EMGA-80-P-G...-SAS-100 | | |
| EMMS-AS-100-... | 550951 | EAMM-A-F80-80G |
| EMGA-80-P-G...-SAS-100 | | |
| EMME-AS-100-... | 550951 | EAMM-A-F80-120G |
| EMGA-120-P-G...-SAS-100 | | |
| EMMS-AS-100-... | 550951 | EAMM-A-F80-120G |
| EMGA-120-P-G...-SAS-100 | | |
| EMMS-AS-140-... | 550953 | EAMM-A-F80-120G |
| EMGA-120-P-G...-SAS-140 | | |
| EMMS-AS-140-... | 550955 | EAMM-A-F80-160G |
| EMGA-160-P-G...-SAS-140 | | |
| With stepper motor and gear unit | | |
| EMMS-ST-87-... | 550951 | EAMM-A-F80-80G |
| EMGA-80-P-G...-SST-87 | | |

Axial kits EAMM-A

Product range overview

FESTO

Permissible axis/motor combinations with spindle axis DGE-SP

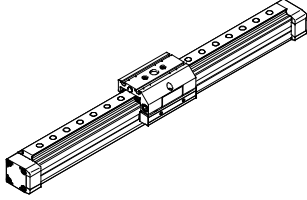

| Motor/gear unit | Axial kit | |
|--------------------------------|-----------|--------------------|
| Type | Part No. | Type |
| DGE-18 | | |
| With servo motor | | |
| EMMS-AS-40-... | 550961 | EAMM-A-E20-40A |
| EMMS-AS-55-... | 550963 | EAMM-A-E20-55A |
| With stepper motor | | |
| EMMS-ST-42-... | 550962 | EAMM-A-E20-42A |
| DGE-25 | | |
| With servo motor | | |
| EMMS-AS-40-... | 550964 | EAMM-A-E32-40A |
| EMMS-AS-55-... | 550965 | EAMM-A-E32-55A |
| With stepper motor | | |
| EMMS-ST-57-... | 550966 | EAMM-A-E32-57A |
| DGE-40 | | |
| With servo motor | | |
| EMMS-AS-55-... | 550969 | EAMM-A-E48-55A |
| EMMS-AS-70-... | 550971 | EAMM-A-E48-44A-70A |
| EMME-AS-100-... | 550973 | EAMM-A-E48-100A |
| EMMS-AS-100-... | 550973 | EAMM-A-E48-100A |
| With servo motor and gear unit | | |
| EMME-AS-40-... | 550968 | EAMM-A-E48-40G |
| EMGA-40-P-G...-EAS-40 | | |
| EMMS-AS-40-... | 550968 | EAMM-A-E48-40G |
| EMGA-40-P-G...-SAS-40 | | |
| With stepper motor | | |
| EMMS-ST-57-... | 550970 | EAMM-A-E48-57A |
| EMMS-ST-87-... | 550972 | EAMM-A-E48-87A |

| Motor/gear unit | Axial kit | |
|----------------------------------|-----------|-----------------|
| Type | Part No. | Type |
| DGE-63 | | |
| With servo motor | | |
| EMMS-AS-70-... | 550975 | EAMM-A-E72-70A |
| EMME-AS-100-... | 550978 | EAMM-A-E72-100A |
| EMMS-AS-100-... | 550978 | EAMM-A-E72-100A |
| With servo motor and gear unit | | |
| EMMS-AS-70-... | 550974 | EAMM-A-E72-60G |
| EMGA-60-P-G...-SAS-70 | | |
| EMMS-AS-70-... | 550976 | EAMM-A-E72-80G |
| EMGA-80-P-G...-SAS-70 | | |
| EMME-AS-80-... | 550976 | EAMM-A-E72-80G |
| EMGA-80-P-G...-EAS-80 | | |
| EMME-AS-100-... | 550976 | EAMM-A-E72-80G |
| EMGA-80-P-G...-SAS-100 | | |
| EMMS-AS-100-... | 550976 | EAMM-A-E72-80G |
| EMGA-80-P-G...-SAS-100 | | |
| With stepper motor | | |
| EMMS-ST-87-... | 550977 | EAMM-A-E72-87A |
| With stepper motor and gear unit | | |
| EMMS-ST-87-... | 550976 | EAMM-A-E72-80G |
| EMGA-80-P-G...-SST-87 | | |

Axial kits EAMM-A

Product range overview

Permissible axis/motor combinations with positioning axis DMES

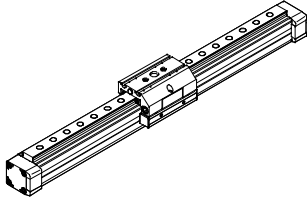

| Motor/gear unit | Axial kit | |
|--------------------------------|-----------|--------------------|
| Type | Part No. | Type |
| DMES-18 | | |
| With servo motor | | |
| EMMS-AS-40-... | 550961 | EAMM-A-E20-40A |
| EMMS-AS-55-... | 550963 | EAMM-A-E20-55A |
| With stepper motor | | |
| EMMS-ST-42-... | 550962 | EAMM-A-E20-42A |
| With motor unit | | |
| MTR-DCI-32S-... | 556991 | EAMM-A-E20-32B |
| DMES-25 | | |
| With servo motor | | |
| EMMS-AS-40-... | 550964 | EAMM-A-E32-40A |
| EMMS-AS-55-... | 550965 | EAMM-A-E32-55A |
| With stepper motor | | |
| EMMS-ST-57-... | 550966 | EAMM-A-E32-57A |
| With motor unit | | |
| MTR-DCI-42S-...G7 | 556992 | EAMM-A-E32-42B |
| MTR-DCI-42S-...G14 | 556993 | EAMM-A-E32-42C |
| DMES-40 | | |
| With servo motor | | |
| EMMS-AS-55A-... | 550969 | EAMM-A-E48-55A |
| EMMS-AS-70-... | 557448 | EAMM-A-E48-64A-70A |
| EMME-AS-100-... | 550973 | EAMM-A-E48-100A |
| EMMS-AS-100-... | 550973 | EAMM-A-E48-100A |
| With servo motor and gear unit | | |
| EMME-AS-40-... | 550968 | EAMM-A-E48-40G |
| EMGA-40-P-G...-EAS-40 | | |
| EMMS-AS-40-... | 550968 | EAMM-A-E48-40G |
| EMGA-40-P-G...-SAS-40 | | |
| With stepper motor | | |
| EMMS-ST-57A-... | 550970 | EAMM-A-E48-57A |
| EMMS-ST-87-... | 550972 | EAMM-A-E48-87A |
| With motor unit | | |
| MTR-DCI-52S-...-G7 | 556994 | EAMM-A-E48-52B |
| MTR-DCI-52S-...-G14 | 556995 | EAMM-A-E48-52C |

| Motor/gear unit | Axial kit | |
|----------------------------------|-----------|-----------------|
| Type | Part No. | Type |
| DMES-63 | | |
| With servo motor | | |
| EMMS-AS-70-... | 550975 | EAMM-A-E72-70A |
| EMME-AS-100-... | 550978 | EAMM-A-E72-100A |
| EMMS-AS-100-... | 550978 | EAMM-A-E72-100A |
| With servo motor and gear unit | | |
| EMMS-AS-70-... | 550974 | EAMM-A-E72-60G |
| EMGA-60-P-G...-SAS-70 | | |
| EMMS-AS-70-... | 550976 | EAMM-A-E72-80G |
| EMGA-80-P-G...-SAS-70 | | |
| EMME-AS-80-... | 550976 | EAMM-A-E72-80G |
| EMGA-80-P-G...-EAS-80 | | |
| EMME-AS-100-... | 550976 | EAMM-A-E72-80G |
| EMGA-80-P-G...-SAS-100 | | |
| EMMS-AS-100-... | 550976 | EAMM-A-E72-80G |
| EMGA-80-P-G...-SAS-100 | | |
| With stepper motor | | |
| EMMS-ST-87-... | 550977 | EAMM-A-E72-87A |
| With stepper motor and gear unit | | |
| EMMS-ST-87-... | 550976 | EAMM-A-E72-80G |
| EMGA-80-P-G...-SST-87 | | |
| With motor unit | | |
| MTR-DCI-62S-... | 556996 | EAMM-A-E72-62B |

Axial kits EAMM-A

Product range overview

FESTO

Permissible axis/motor combinations with electric cylinder DNCE

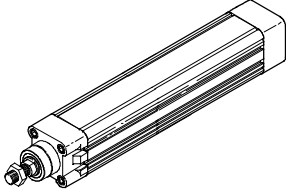

| Motor/gear unit | Axial kit | |
|-----------------------------------|-----------|----------------------------------|
| Type | Part No. | Type |
| DNCE-32 | | |
| With servo motor | | |
| EMME-AS-40-... | 1976465 | EAMM-A-D32-40P |
| | 2207372 | EAMM-A-D32-40P-S1 ¹⁾ |
| EMMS-AS-40-... | 543147 | EAMM-A-D32-40A |
| | 1322178 | EAMM-A-D32A-40A-S1 ¹⁾ |
| EMMS-AS-55-... | 550979 | EAMM-A-D32-55A |
| | 1322180 | EAMM-A-D32A-55A-S1 ¹⁾ |
| EMME-AS-60-... | 1956054 | EAMM-A-D32-60P |
| | 2234020 | EAMM-A-D32-60P-S1 ¹⁾ |
| With stepper motor | | |
| EMMS-ST-42-... | 543148 | EAMM-A-D32-42A |
| | 1322179 | EAMM-A-D32A-42A-S1 ¹⁾ |
| EMMS-ST-57-... | 550980 | EAMM-A-D32-57A |
| | 1322181 | EAMM-A-D32A-57A-S1 ¹⁾ |
| With motor unit | | |
| MTR-DCI-32S-... ²⁾ | 543149 | EAMM-A-D32-32B |
| DNCE-40 | | |
| With servo motor | | |
| EMMS-AS-55-... | 543153 | EAMM-A-D40-55A |
| | 1322182 | EAMM-A-D40A-55A-S1 ¹⁾ |
| EMME-AS-60-... | 1977000 | EAMM-A-D40-60P |
| | 2151519 | EAMM-A-D40-60P-S1 ¹⁾ |
| EMMS-AS-70-... | 550981 | EAMM-A-D40-70A |
| | 1322185 | EAMM-A-D40A-70A-S1 ¹⁾ |
| With servo motor and gear unit | | |
| EMME-AS-40-... | 560282 | EAMM-A-D40-40G |
| EMGA-40-P-G...-EAS-40 | | |
| EMMS-AS-40-... | 560282 | EAMM-A-D40-40G |
| EMGA-40-P-G...-SAS-40 | | |
| With stepper motor | | |
| EMMS-ST-57-... | 543154 | EAMM-A-D40-57A |
| | 1322183 | EAMM-A-D40A-57A-S1 ¹⁾ |
| EMMS-ST-87-... | 550982 | EAMM-A-D40-87A |
| | 1322186 | EAMM-A-D40A-87A-S1 ¹⁾ |
| With stepper motor and gear unit | | |
| EMMS-ST-42-... | 560282 | EAMM-A-D40-40G |
| EMGA-40-P-G...-SST-42 | | |
| With motor unit | | |
| MTR-DCI-42S-...-G7 ²⁾ | 543155 | EAMM-A-D40-42B |
| MTR-DCI-42S-...-G14 ²⁾ | 543156 | EAMM-A-D40-42C |

| Motor/gear unit | Axial kit | |
|-----------------------------------|-----------|-----------------------------------|
| Type | Part No. | Type |
| DNCE-63 | | |
| With servo motor | | |
| EMMS-AS-70-... | 543161 | EAMM-A-D60-70A |
| | 1322187 | EAMM-A-D60A-70A-S1 ¹⁾ |
| EMME-AS-80-... | 1977073 | EAMM-A-D60-80P |
| | 2218564 | EAMM-A-D60-80P-S1 ¹⁾ |
| EMME-AS-100-... | 550983 | EAMM-A-D60-100A |
| | 1322190 | EAMM-A-D60A-100A-S1 ¹⁾ |
| EMMS-AS-100-... | 550983 | EAMM-A-D60-100A |
| | 1322190 | EAMM-A-D60A-100A-S1 ¹⁾ |
| With servo motor and gear unit | | |
| EMMS-AS-55-... | 560283 | EAMM-A-D60-60G |
| EMGA-60-P-G...-SAS-55 | | |
| EMMS-AS-70-... | 560283 | EAMM-A-D60-60G |
| EMGA-60-P-G...-SAS-70 | | |
| With stepper motor | | |
| EMMS-ST-87-... | 543162 | EAMM-A-D60-87A |
| | 1322188 | EAMM-A-D60A-87A-S1 ¹⁾ |
| With stepper motor and gear unit | | |
| EMMS-ST-57-... | 560283 | EAMM-A-D60-60G |
| EMGA-60-P-G...-SST-57 | | |
| With motor unit | | |
| MTR-DCI-52S-...-G7 ²⁾ | 543163 | EAMM-A-D60-52B |
| MTR-DCI-52S-...-G14 ²⁾ | 543164 | EAMM-A-D60-52C |

- 1) With protection class IP65.
2) Only in combination with DNCE-...-LS.

Note

The axial kit (without "S1" in the type code) can be retrofitted with a seal set EADS-F to change the protection class from IP40 to IP65. → 50

Axial kits EAMM-A

Product range overview

Permissible axis/motor combinations with electric cylinder ESBF

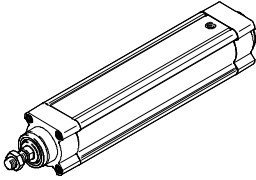

| Motor/gear unit | Axial kit | |
|----------------------------------|-----------|------------------------------------|
| Type | Part No. | Type |
| ESBF-63 | | |
| With servo motor | | |
| EMMS-AS-70-... | 543161 | EAMM-A-D60-70A |
| | 1679566 | EAMM-A-D60B-70A-S1 ¹⁾ |
| EMME-AS-80-... | 1977073 | EAMM-A-D60-80P |
| | 2218564 | EAMM-A-D60-80P-S1 ¹⁾ |
| EMME-AS-100-... | 550983 | EAMM-A-D60-100A |
| | 1679518 | EAMM-A-D60B-100A-S1 ¹⁾ |
| EMMS-AS-100-... | 550983 | EAMM-A-D60-100A |
| | 1679518 | EAMM-A-D60B-100A-S1 ¹⁾ |
| With servo motor and gear unit | | |
| EMMS-AS-55-... | 560283 | EAMM-A-D60-60G |
| EMGA-60-P-G...-SAS-55 | | |
| EMMS-AS-70-... | 560283 | EAMM-A-D60-60G |
| EMGA-60-P-G...-SAS-70 | | |
| With stepper motor | | |
| EMMS-ST-87-... | 543162 | EAMM-A-D60-87A |
| | 1322188 | EAMM-A-D60-87A-S1 ¹⁾ |
| With stepper motor and gear unit | | |
| EMMS-ST-57-... | 560283 | EAMM-A-D60-60G |
| EMGA-60-P-G...-SST-57 | | |
| ESBF-80 | | |
| With servo motor | | |
| EMME-AS-100-... | 1589665 | EAMM-A-D80-100A |
| | 1600673 | EAMM-A-D80B-100A-S1 ¹⁾ |
| EMMS-AS-100-... | 1589665 | EAMM-A-D80-100A |
| | 1600673 | EAMM-A-D80B-100A-S1 ¹⁾ |
| EMMS-AS-140-... | 1588299 | EAMM-A-D80-140A |
| | 1600674 | EAMM-A-D80B-140A-S1 ¹⁾ |
| ESBF-100 | | |
| With servo motor | | |
| EMMS-AS-140-... | 1588349 | EAMM-A-D100-140A |
| | 1600675 | EAMM-A-D100B-140A-S1 ¹⁾ |



Note

The axial kit (without "S1" in the type code) can be retrofitted with a seal set EADS-F to change the protection class from IP40 to IP65.

➔ 50

1) With protection class IP65.

Axial kits EAMM-A

Product range overview

FESTO

Permissible axis/motor combinations with toothed belt axis EGC-TB

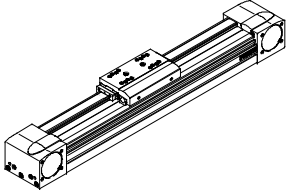

| Motor/gear unit | Axial kit | |
|----------------------------------|-----------|-----------------|
| Type | Part No. | Type |
| EGC-50 | | |
| With servo motor | | |
| EMMS-AS-55-... | 557975 | EAMM-A-L27-55A |
| With servo motor and gear unit | | |
| EMME-AS-40-... | 557974 | EAMM-A-L27-40G |
| EMGA-40-P-G...-EAS-40 | | |
| EMMS-AS-40-... | 557974 | EAMM-A-L27-40G |
| EMGA-40-P-G...-SAS-40 | | |
| With stepper motor | | |
| EMMS-ST-57-... | 560678 | EAMM-A-L27-57A |
| With stepper motor and gear unit | | |
| EMMS-ST-42-... | 557974 | EAMM-A-L27-40G |
| EMGA-40-P-G...-SST-42 | | |
| EGC-70 | | |
| With servo motor | | |
| EMME-AS-60-... | 2037246 | EAMM-A-L38-60P |
| EMMS-AS-70-... | 557979 | EAMM-A-L38-70A |
| With servo motor and gear unit | | |
| EMMS-AS-55-... | 557978 | EAMM-A-L38-60G |
| EMGA-60-P-G...-SAS-55 | | |
| EMMS-AS-70-... | 557978 | EAMM-A-L38-60G |
| EMGA-60-P-G...-SAS-70 | | |
| With stepper motor | | |
| EMMS-ST-57-... | 560679 | EAMM-A-L38-57A |
| EMMS-ST-87-... | 560680 | EAMM-A-L38-87A |
| With stepper motor and gear unit | | |
| EMMS-ST-57-... | 557978 | EAMM-A-L38-60G |
| EMGA-60-P-G...-SST-57 | | |
| EGC-80 | | |
| With servo motor | | |
| EMMS-AS-70-... | 557982 | EAMM-A-L48-70A |
| EMME-AS-80-... | 2042616 | EAMM-A-L48-80P |
| EMMS-AS-100-... | 557984 | EAMM-A-L48-100A |
| With servo motor and gear unit | | |
| EMMS-AS-55-... | 557983 | EAMM-A-L48-60G |
| EMGA-60-P-G...-SAS-55 | | |
| EMMS-AS-70-... | 557983 | EAMM-A-L48-60G |
| EMGA-60-P-G...-SAS-70 | | |
| With stepper motor | | |
| EMMS-ST-87-... | 560683 | EAMM-A-L48-87A |
| With stepper motor and gear unit | | |
| EMMS-ST-57-... | 557983 | EAMM-A-L48-60G |
| EMGA-60-P-G...-SST-57 | | |

| Motor/gear unit | Axial kit | |
|----------------------------------|-----------|-----------------|
| Type | Part No. | Type |
| EGC-120 | | |
| With servo motor | | |
| EMME-AS-100-... | 557988 | EAMM-A-L62-100A |
| EMMS-AS-100-... | 557988 | EAMM-A-L62-100A |
| EMMS-AS-140-... | 557990 | EAMM-A-L62-140A |
| With servo motor and gear unit | | |
| EMMS-AS-70-... | 557989 | EAMM-A-L62-80G |
| EMGA-80-P-G...-SAS-70 | | |
| EMME-AS-80-... | 557989 | EAMM-A-L62-80G |
| EMGA-80-P-G...-EAS-80 | | |
| EMME-AS-100-... | 557989 | EAMM-A-L62-80G |
| EMGA-80-P-G...-SAS-100 | | |
| EMMS-AS-100-... | 557989 | EAMM-A-L62-80G |
| EMGA-80-P-G...-SAS-100 | | |
| With stepper motor and gear unit | | |
| EMMS-ST-87-... | 557989 | EAMM-A-L62-80G |
| EMGA-80-P-G...-SST-87 | | |
| EGC-185 | | |
| With servo motor | | |
| EMMS-AS-140-... | 557994 | EAMM-A-L95-140A |
| EMMS-AS-190-... | 1378474 | EAMM-A-L95-190A |
| With servo motor and gear unit | | |
| EMME-AS-100-... | 557995 | EAMM-A-L95-120G |
| EMGA-120-P-G...-SAS-100 | | |
| EMMS-AS-100-... | 557995 | EAMM-A-L95-120G |
| EMGA-120-P-G...-SAS-100 | | |
| EMMS-AS-140-... | 557995 | EAMM-A-L95-120G |
| EMGA-120-P-G...-SAS-140 | | |

Axial kits EAMM-A

Product range overview

Permissible axis/motor combinations with spindle axis EGC-BS

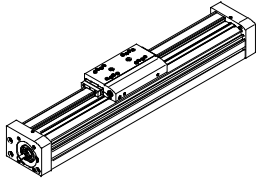

| Motor/gear unit | Axial kit | |
|--------------------|-----------|----------------|
| Type | Part No. | Type |
| EGC-70 | | |
| With servo motor | | |
| EMME-AS-40-... | 2219044 | EAMM-A-S38-40P |
| EMMS-AS-40-... | 558162 | EAMM-A-S38-40A |
| EMMS-AS-55-... | 558163 | EAMM-A-S38-55A |
| EMME-AS-60-... | 2219110 | EAMM-A-S38-60P |
| With stepper motor | | |
| EMMS-ST-42-... | 560685 | EAMM-A-S38-42A |
| EMMS-ST-57-... | 560686 | EAMM-A-S38-57A |
| EGC-80 | | |
| With servo motor | | |
| EMMS-AS-55-... | 558164 | EAMM-A-S48-55A |
| EMME-AS-60-... | 2220560 | EAMM-A-S48-60P |
| EMMS-AS-70-... | 558165 | EAMM-A-S48-70A |
| With stepper motor | | |
| EMMS-ST-57-... | 560687 | EAMM-A-S48-57A |
| EMMS-ST-87-... | 560688 | EAMM-A-S48-87A |

| Motor/gear unit | Axial kit | |
|--------------------|-----------|-----------------|
| Type | Part No. | Type |
| EGC-120 | | |
| With servo motor | | |
| EMMS-AS-70-... | 558166 | EAMM-A-S62-70A |
| EMME-AS-80-... | 2222582 | EAMM-A-S62-80P |
| EMME-AS-100-... | 558167 | EAMM-A-S62-100A |
| EMMS-AS-100-... | 558167 | EAMM-A-S62-100A |
| EMMS-AS-140-... | 558168 | EAMM-A-S62-140A |
| With stepper motor | | |
| EMMS-ST-87-... | 560689 | EAMM-A-S62-87A |
| EGC-185 | | |
| With servo motor | | |
| EMME-AS-100-... | 558169 | EAMM-A-S95-100A |
| EMMS-AS-100-... | 558169 | EAMM-A-S95-100A |
| EMMS-AS-140-... | 558170 | EAMM-A-S95-140A |

Axial kits EAMM-A

Product range overview

FESTO

Permissible axis/motor combinations with toothed belt axis ELGA-TB

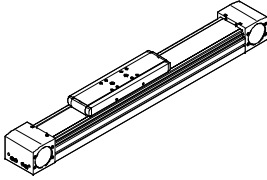

| Motor/gear unit | Axial kit | |
|---|-----------|-----------------|
| Type | Part No. | Type |
| ELGA-TB-...-70 | | |
| With servo motor | | |
| EMMS-AS-70-... | 1202331 | EAMM-A-N38-70A |
| With servo motor and gear unit | | |
| EMMS-AS-55-... EMGA-60-P-G...-SAS-55 | 1202253 | EAMM-A-N38-60G |
| EMMS-AS-70-... EMGA-60-P-G...-SAS-70 | 1202253 | EAMM-A-N38-60G |
| With stepper motor and gear unit | | |
| EMMS-ST-57-... EMGA-60-P-G...-SST-57 | 1202253 | EAMM-A-N38-60G |
| ELGA-TB-...-80 | | |
| With servo motor | | |
| EMMS-AS-100-... | 1201894 | EAMM-A-N48-100A |
| With servo motor and gear unit | | |
| EMMS-AS-70-... EMGA-80-P-G...-SAS-70 | 1258793 | EAMM-A-N48-80G |
| EMME-AS-80-... EMGA-80-P-G...-EAS-80 | 1258793 | EAMM-A-N48-80G |
| EMME-AS-100-... EMGA-80-P-G...-SAS-100 | 1258793 | EAMM-A-N48-80G |
| EMMS-AS-100-... EMGA-80-P-G...-SAS-100 | 1258793 | EAMM-A-N48-80G |
| With stepper motor and gear unit | | |
| EMMS-ST-87-... EMGA-80-P-G...-SST-87 | 1258793 | EAMM-A-N48-80G |

| Motor/gear unit | Axial kit | |
|--|-----------|-----------------|
| Type | Part No. | Type |
| ELGA-TB-...-120 | | |
| With servo motor | | |
| EMMS-AS-140-... | 1201691 | EAMM-A-N80-140A |
| With servo motor and gear unit | | |
| EMMS-AS-70-... EMGA-80-P-G...-SAS-70 | 2372096 | EAMM-A-N80-80G |
| EMME-AS-80-... EMGA-80-P-G...-EAS-80 | 2372096 | EAMM-A-N80-80G |
| EMME-AS-100-... EMGA-80-P-G...-SAS-100 | 2372096 | EAMM-A-N80-80G |
| EMMS-AS-100-... EMGA-80-P-G...-SAS-100 | 2372096 | EAMM-A-N80-80G |
| EMME-AS-100-... EMGA-120-P-G...-SAS-100 | 1201695 | EAMM-A-N80-120G |
| EMMS-AS-100-... EMGA-120-P-G...-SAS-100 | 1201695 | EAMM-A-N80-120G |
| EMMS-AS-140-... EMGA-120-P-G...-SAS-140 | 1201695 | EAMM-A-N80-120G |
| With stepper motor and gear unit | | |
| EMMS-ST-87-... EMGA-80-P-G...-SST-87 | 2372096 | EAMM-A-N80-80G |

Axial kits EAMM-A

Product range overview

Permissible axis/motor combinations with toothed belt axis EGC-HD-TB

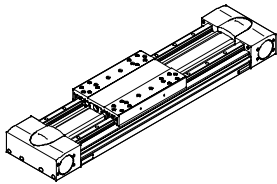

| Motor/gear unit | Axial kit | |
|---|-----------|----------------|
| Type | Part No. | Type |
| EGC-HD-125 | | |
| With servo motor and gear unit | | |
| EMMS-AS-55-... EMGA-60-P-G...-SAS-55 | 1190076 | EAMM-A-M43-60G |
| EMMS-AS-70-... EMGA-60-P-G...-SAS-70 | 1190076 | EAMM-A-M43-60G |
| With stepper motor and gear unit | | |
| EMMS-ST-57-... EMGA-60-P-G...-SST-57 | 1190076 | EAMM-A-M43-60G |
| EGC-HD-160 | | |
| With servo motor and gear unit | | |
| EMMS-AS-70-... EMGA-80-P-G...-SAS-70 | 1190421 | EAMM-A-M48-80G |
| EMME-AS-80-... EMGA-80-P-G...-EAS-80 | 1190421 | EAMM-A-M48-80G |

| Motor/gear unit | Axial kit | |
|--|-----------|-----------------|
| Type | Part No. | Type |
| EGC-HD-160 | | |
| With servo motor and gear unit | | |
| EMME-AS-100-... EMGA-80-P-G...-SAS-100 | 1190421 | EAMM-A-M48-80G |
| EMMS-AS-100-... EMGA-80-P-G...-SAS-100 | 1190421 | EAMM-A-M48-80G |
| With stepper motor and gear unit | | |
| EMMS-ST-87-... EMGA-80-P-G...-SST-87 | 1190421 | EAMM-A-M48-80G |
| EGC-HD-220 | | |
| With servo motor and gear unit | | |
| EMMS-AS-100-... EMGA-120-P-G...-SAS-100 | 1190774 | EAMM-A-M80-120G |
| EMMS-AS-140-... EMGA-120-P-G...-SAS-140 | 1190774 | EAMM-A-M80-120G |

Permissible axis/motor combinations with spindle axis EGC-HD-BS

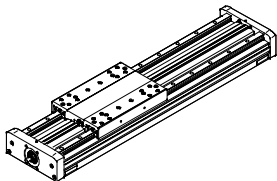

| Motor | Axial kit | |
|--|--|--|
| Type | Part No. | Type |
| EGC-HD-125 | | |
| With servo motor | | |
| EMME-AS-40-... EMMS-AS-40-... EMMS-AS-55-... EMME-AS-60-... | 2219044 558162 558163 2219110 | EAMM-A-S38-40P EAMM-A-S38-40A EAMM-A-S38-55A EAMM-A-S38-60P |
| With stepper motor | | |
| EMMS-ST-42-... EMMS-ST-57-... | 560685 560686 | EAMM-A-S38-42A EAMM-A-S38-57A |
| EGC-HD-160 | | |
| With servo motor | | |
| EMMS-AS-55-... EMME-AS-60-... EMMS-AS-70-... | 558164 2220560 558165 | EAMM-A-S48-55A EAMM-A-S48-60P EAMM-A-S48-70A |
| With stepper motor | | |
| EMMS-ST-57-... EMMS-ST-87-... | 560687 560688 | EAMM-A-S48-57A EAMM-A-S48-87A |

| Motor | Axial kit | |
|---|---|---|
| Type | Part No. | Type |
| EGC-HD-220 | | |
| With servo motor | | |
| EMMS-AS-70-... EMME-AS-80-... EMME-AS-100-... EMMS-AS-100-... EMMS-AS-140-... | 558166 2222582 558167 558167 558168 | EAMM-A-S62-70A EAMM-A-S62-80P EAMM-A-S62-100A EAMM-A-S62-100A EAMM-A-S62-140A |
| With stepper motor | | |
| EMMS-ST-87-... | 560689 | EAMM-A-S62-87A |

Axial kits EAMM-A

Product range overview

FESTO

Permissible axis/motor combinations with mini slide EGSL

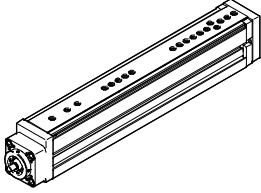

| Motor/gear unit | Axial kit | |
|----------------------------------|-----------|----------------|
| Type | Part No. | Type |
| EGSL-35 | | |
| With servo motor | | |
| EMME-AS-40-... | 1981953 | EAMM-A-D19-40P |
| EMMS-AS-40-... | 1199152 | EAMM-A-D19-40A |
| With stepper motor | | |
| EMMS-ST-28-... | 1081659 | EAMM-A-D19-28A |
| EMMS-ST-42-... | 1087642 | EAMM-A-D19-42A |
| EGSL-45 | | |
| With servo motor | | |
| EMME-AS-40-... | 1976465 | EAMM-A-D32-40P |
| EMMS-AS-40-... | 543147 | EAMM-A-D32-40A |
| EMMS-AS-55-... | 550979 | EAMM-A-D32-55A |
| EMME-AS-60-... | 1956054 | EAMM-A-D32-60P |
| With stepper motor | | |
| EMMS-ST-42-... | 543148 | EAMM-A-D32-42A |
| EMMS-ST-57-... | 550980 | EAMM-A-D32-57A |
| EGSL-55 | | |
| With servo motor | | |
| EMMS-AS-55-... | 543153 | EAMM-A-D40-55A |
| EMME-AS-60-... | 1977000 | EAMM-A-D40-60P |
| EMMS-AS-70-... | 550981 | EAMM-A-D40-70A |
| With servo motor and gear unit | | |
| EMME-AS-40-... | 560282 | EAMM-A-D40-40G |
| EMGA-40-P-G...-EAS-40 | | |
| EMMS-AS-40-... | 560282 | EAMM-A-D40-40G |
| EMGA-40-P-G...-SAS-40 | | |
| With stepper motor | | |
| EMMS-ST-57-... | 543154 | EAMM-A-D40-57A |
| EMMS-ST-87-... | 550982 | EAMM-A-D40-87A |
| With stepper motor and gear unit | | |
| EMMS-ST-42-... | 560282 | EAMM-A-D40-40G |
| EMGA-40-P-G...-SST-42 | | |

| Motor/gear unit | Axial kit | |
|----------------------------------|-----------|-----------------|
| Type | Part No. | Type |
| EGSL-75 | | |
| With servo motor | | |
| EMMS-AS-70-... | 543161 | EAMM-A-D60-70A |
| EMME-AS-80-... | 1977073 | EAMM-A-D60-80P |
| EMME-AS-100-... | 550983 | EAMM-A-D60-100A |
| EMMS-AS-100-... | 550983 | EAMM-A-D60-100A |
| With servo motor and gear unit | | |
| EMMS-AS-55-... | 560283 | EAMM-A-D60-60G |
| EMGA-60-P-G...-SAS-55 | | |
| EMME-AS-70-... | 560283 | EAMM-A-D60-60G |
| EMGA-60-P-G...-EAS-70 | | |
| With stepper motor | | |
| EMMS-ST-87-... | 543162 | EAMM-A-D60-87A |
| With stepper motor and gear unit | | |
| EMMS-ST-57-... | 560283 | EAMM-A-D60-60G |
| EMGA-60-P-G...-SST-57 | | |

Axial kits EAMM-A

Product range overview

Permissible axis/motor combinations with electric slide EGSK, EGSP

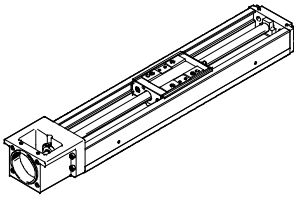

| Motor/gear unit | Axial kit | |
|------------------------|-----------|-------------------|
| Type | Part No. | Type |
| EGSK-15 | | |
| With servo motor | | |
| EMME-AS-40-... | 1982886 | EAMM-A-P3-28D-40P |
| With stepper motor | | |
| EMMS-ST-28-... | 1703478 | EAMM-A-P3-28D-28A |
| EGSK-20/EGSP-20 | | |
| With servo motor | | |
| EMME-AS-40-... | 1983071 | EAMM-A-P4-28B-40P |
| EMMS-AS-40-... | 562637 | EAMM-A-P4-28B-40A |
| With stepper motor | | |
| EMMS-ST-28-... | 1731466 | EAMM-A-P4-28B-28A |
| EMMS-ST-42-... | 562636 | EAMM-A-P4-28B-42A |
| EGSK-26/EGSP-26 | | |
| With servo motor | | |
| EMME-AS-40-... | 1983122 | EAMM-A-P5-28B-40P |
| EMMS-AS-40-... | 562641 | EAMM-A-P5-28B-40A |
| With stepper motor | | |
| EMMS-ST-28-... | 1731474 | EAMM-A-P5-28B-28A |
| EMMS-ST-42-... | 562640 | EAMM-A-P5-28B-42A |
| EGSK-33 | | |
| With servo motor | | |
| EMME-AS-40-... | 1983450 | EAMM-A-P6-38A-40P |
| EMMS-AS-40-... | 562646 | EAMM-A-P6-38A-40A |
| EMMS-AS-55-... | 562647 | EAMM-A-P6-38A-55A |
| EMME-AS-60-... | 2264375 | EAMM-A-P6-38A-60P |
| With stepper motor | | |
| EMMS-ST-42-... | 562644 | EAMM-A-P6-38A-42A |
| EMMS-ST-57-... | 562645 | EAMM-A-P6-38A-57A |

| Motor/gear unit | Axial kit | |
|------------------------|-----------|--------------------|
| Type | Part No. | Type |
| EGSK-46/EGSP-33 | | |
| With servo motor | | |
| EMME-AS-40-... | 1986292 | EAMM-A-P8-38A-40P |
| EMMS-AS-40-... | 562652 | EAMM-A-P8-38A-40A |
| EMMS-AS-55-... | 562653 | EAMM-A-P8-38A-55A |
| EMME-AS-60-... | 1987308 | EAMM-A-P8-38A-60P |
| EMMS-AS-70-... | 564996 | EAMM-A-P8-38A-70A |
| With stepper motor | | |
| EMMS-ST-42-... | 562650 | EAMM-A-P8-38A-42A |
| EMMS-ST-57-... | 562651 | EAMM-A-P8-38A-57A |
| EMMS-ST-87-... | 564998 | EAMM-A-P8-38A-87A |
| EGSP-46 | | |
| With servo motor | | |
| EMMS-AS-55-... | 562659 | EAMM-A-P10-38A-55A |
| EMME-AS-60-... | 2036017 | EAMM-A-P10-38A-60P |
| EMMS-AS-70-... | 564997 | EAMM-A-P10-38A-70A |
| With stepper motor | | |
| EMMS-ST-57-... | 562658 | EAMM-A-P10-38A-57A |
| EMMS-ST-87-... | 564999 | EAMM-A-P10-38A-87A |

Axial kits EAMM-A

Product range overview

FESTO

Permissible axis/motor combinations with cantilever axis DGEA

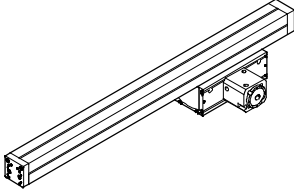

| Motor/gear unit | Axial kit | |
|----------------------------------|-----------|----------------|
| Type | Part No. | Type |
| DGEA-18 | | |
| With stepper motor | | |
| EMMS-ST-57-... | 550956 | EAMM-A-F28-57A |
| EMMS-ST-87-... | 550958 | EAMM-A-F28-87A |
| With servo motor and gear unit | | |
| EMMS-AS-55-... | 550957 | EAMM-A-F28-60G |
| EMGA-60-P-G...-SAS-55 | | |
| EMMS-AS-70-... | 550957 | EAMM-A-F28-60G |
| EMGA-60-P-G...-SAS-70 | | |
| With stepper motor and gear unit | | |
| EMMS-ST-57-... | 550957 | EAMM-A-F28-60G |
| EMGA-60-P-G...-SST-57 | | |
| DGEA-25 | | |
| With servo motor and gear unit | | |
| EMMS-AS-55-... | 550959 | EAMM-A-F32-60G |
| EMGA-60-P-G...-SAS-55 | | |
| EMMS-AS-70-... | 550959 | EAMM-A-F32-60G |
| EMGA-60-P-G...-SAS-70 | | |
| With stepper motor | | |
| EMMS-ST-87-... | 550960 | EAMM-A-F32-87A |

| Motor/gear unit | Axial kit | |
|----------------------------------|-----------|----------------|
| Type | Part No. | Type |
| DGEA-40 | | |
| With servo motor and gear unit | | |
| EMMS-AS-70-... | 550935 | EAMM-A-F40-80G |
| EMGA-80-P-G...-SAS-70 | | |
| EMME-AS-80-... | 550935 | EAMM-A-F40-80G |
| EMGA-80-P-G...-EAS-80 | | |
| EMME-AS-100-... | 550935 | EAMM-A-F40-80G |
| EMGA-80-P-G...-SAS-100 | | |
| EMMS-AS-100-... | 550935 | EAMM-A-F40-80G |
| EMGA-80-P-G...-SAS-100 | | |
| With stepper motor and gear unit | | |
| EMMS-ST-87-... | 550935 | EAMM-A-F40-80G |
| EMGA-80-P-G...-SST-87 | | |

Axial kits EAMM-A

Product range overview

Permissible axis/motor combinations with toothed belt axis ELGG

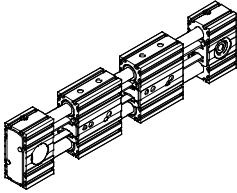

| Motor/gear unit | Axial kit | |
|--------------------|-----------|----------------|
| Type | Part No. | Type |
| ELGG-35 | | |
| With servo motor | | |
| EMMS-AS-55-... | 1133400 | EAMM-A-R27-55A |
| With stepper motor | | |
| EMMS-ST-57-... | 1133403 | EAMM-A-R27-57A |
| ELGG-45 | | |
| With servo motor | | |
| EMME-AS-60-... | 2224996 | EAMM-A-R38-60P |
| EMMS-AS-70-... | 1133401 | EAMM-A-R38-70A |
| With stepper motor | | |
| EMMS-ST-57-... | 1578138 | EAMM-A-R38-57A |
| EMMS-ST-87-... | 1133404 | EAMM-A-R38-87A |

| Motor/gear unit | Axial kit | |
|--------------------|-----------|-----------------|
| Type | Part No. | Type |
| ELGG-55 | | |
| With servo motor | | |
| EMMS-AS-70-... | 1578139 | EAMM-A-R48-70A |
| EMME-AS-80-... | 2225090 | EAMM-A-R48-80P |
| EMME-AS-100-... | 1133402 | EAMM-A-R48-100A |
| EMMS-AS-100-... | 1133402 | EAMM-A-R48-100A |
| With stepper motor | | |
| EMMS-ST-87-... | 1133405 | EAMM-A-R48-87A |

Permissible axis/motor combinations with toothed belt axis ELGR

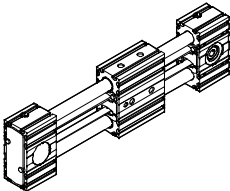

| Motor | Axial kit | |
|--------------------|-----------|----------------|
| Type | Part No. | Type |
| ELGR-35 | | |
| With servo motor | | |
| EMMS-AS-55-... | 1133400 | EAMM-A-R27-55A |
| With stepper motor | | |
| EMMS-ST-57-... | 1133403 | EAMM-A-R27-57A |
| ELGR-45 | | |
| With servo motor | | |
| EMME-AS-60-... | 2224996 | EAMM-A-R38-60P |
| EMMS-AS-70-... | 1133401 | EAMM-A-R38-70A |
| With stepper motor | | |
| EMMS-ST-57-... | 1578138 | EAMM-A-R38-57A |
| EMMS-ST-87-... | 1133404 | EAMM-A-R38-87A |

| Motor | Axial kit | |
|--------------------|-----------|-----------------|
| Type | Part No. | Type |
| ELGR-55 | | |
| With servo motor | | |
| EMMS-AS-70-... | 1578139 | EAMM-A-R48-70A |
| EMME-AS-80-... | 2225090 | EAMM-A-R48-80P |
| EMME-AS-100-... | 1133402 | EAMM-A-R48-100A |
| EMMS-AS-100-... | 1133402 | EAMM-A-R48-100A |
| With stepper motor | | |
| EMMS-ST-87-... | 1133405 | EAMM-A-R48-87A |

Axial kits EAMM-A

Product range overview

FESTO

Permissible axis/motor combinations with rotary module ERMB

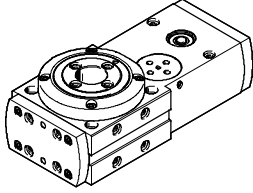

| Motor/gear unit | Axial kit | |
|----------------------------------|-----------|--------------------|
| Type | Part No. | Type |
| ERMB-20 | | |
| With servo motor | | |
| EMME-AS-40-... | 2207441 | EAMM-A-D32-35A-40P |
| EMMS-AS-40-... | 560281 | EAMM-A-D32-35A-40A |
| With stepper motor | | |
| EMMS-ST-42-... | 543148 | EAMM-A-D32-42A |
| EMMS-ST-57-... | 550980 | EAMM-A-D32-57A |
| With motor unit | | |
| MTR-DCI-32S-... | 543149 | EAMM-A-D32-32B |
| ERMB-25 | | |
| With servo motor | | |
| EMMS-AS-55-... | 543153 | EAMM-A-D40-55A |
| EMME-AS-60-... | 1977000 | EAMM-A-D40-60P |
| EMMS-AS-70-... | 550981 | EAMM-A-D40-70A |
| With servo motor and gear unit | | |
| EMME-AS-40-... | 560282 | EAMM-A-D40-40G |
| EMGA-40-P-G...-EAS-40 | | |
| EMMS-AS-40-... | 560282 | EAMM-A-D40-40G |
| EMGA-40-P-G...-SAS-40 | | |
| With stepper motor | | |
| EMMS-ST-57-... | 543154 | EAMM-A-D40-57A |
| With stepper motor and gear unit | | |
| EMMS-ST-42-... | 560282 | EAMM-A-D40-40G |
| EMGA-40-P-G...-SST-42 | | |
| With motor unit | | |
| MTR-DCI-42S-...-G7 | 543155 | EAMM-A-D40-42B |
| MTR-DCI-42S-...-G14 | 543156 | EAMM-A-D40-42C |

| Motor/gear unit | Axial kit | |
|----------------------------------|-----------|-----------------|
| Type | Part No. | Type |
| ERMB-32 | | |
| With servo motor | | |
| EMMS-AS-70-... | 543161 | EAMM-A-D60-70A |
| EMME-AS-80-... | 1977073 | EAMM-A-D60-80P |
| EMME-AS-100-... | 550983 | EAMM-A-D60-100A |
| EMMS-AS-100-... | 550983 | EAMM-A-D60-100A |
| With servo motor and gear unit | | |
| EMMS-AS-55-... | 560283 | EAMM-A-D60-60G |
| EMGA-60-P-G...-SAS-55 | | |
| EMMS-AS-70-... | 560283 | EAMM-A-D60-60G |
| EMGA-60-P-G...-SAS-70 | | |
| With stepper motor | | |
| EMMS-ST-87-... | 543162 | EAMM-A-D60-87A |
| With stepper motor and gear unit | | |
| EMMS-ST-57-... | 560283 | EAMM-A-D60-60G |
| EMGA-60-P-G...-SST-57 | | |
| With motor unit | | |
| MTR-DCI-52S-...-G7 | 543163 | EAMM-A-D60-52B |
| MTR-DCI-52S-...-G14 | 543164 | EAMM-A-D60-52C |

Axial kits EAMM-A

Product range overview

FESTO

Permissible axis/motor combinations with rotary/lifting module EHMB

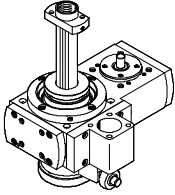

| For rotary movement | | |
|----------------------------------|-----------|--------------------|
| Motor/gear unit | Axial kit | |
| Type | Part No. | Type |
| EHMB-20 | | |
| With servo motor | | |
| EMME-AS-40-... | 2207441 | EAMM-A-D32-35A-40P |
| EMMS-AS-40-... | 560281 | EAMM-A-D32-35A-40A |
| With stepper motor | | |
| EMMS-ST-42-... | 543148 | EAMM-A-D32-42A |
| EMMS-ST-57-... | 550980 | EAMM-A-D32-57A |
| With motor unit | | |
| MTR-DCI-32S-... | 543149 | EAMM-A-D32-32B |
| EHMB-25 | | |
| With servo motor | | |
| EMMS-AS-55-... | 543153 | EAMM-A-D40-55A |
| EMME-AS-60-... | 1977000 | EAMM-A-D40-60P |
| EMMS-AS-70-... | 550981 | EAMM-A-D40-70A |
| With servo motor and gear unit | | |
| EMME-AS-40-... | 560282 | EAMM-A-D40-40G |
| EMGA-40-P-G...-EAS-40 | | |
| EMMS-AS-40-... | 560282 | EAMM-A-D40-40G |
| EMGA-40-P-G...-SAS-40 | | |
| With stepper motor | | |
| EMMS-ST-57-... | 543154 | EAMM-A-D40-57A |
| With stepper motor and gear unit | | |
| EMMS-ST-42-... | 560282 | EAMM-A-D40-40G |
| EMGA-40-P-G...-SST-42 | | |
| With motor unit | | |
| MTR-DCI-42S-...-G7 | 543155 | EAMM-A-D40-42B |
| MTR-DCI-42S-...-G14 | 543156 | EAMM-A-D40-42C |

| For rotary movement | | |
|----------------------------------|-----------|-----------------|
| Motor/gear unit | Axial kit | |
| Type | Part No. | Type |
| EHMB-32 | | |
| With servo motor | | |
| EMMS-AS-70-... | 543161 | EAMM-A-D60-70A |
| EMME-AS-80-... | 1977073 | EAMM-A-D60-80P |
| EMME-AS-100-... | 550983 | EAMM-A-D60-100A |
| EMMS-AS-100-... | 550983 | EAMM-A-D60-100A |
| With servo motor and gear unit | | |
| EMMS-AS-55-... | 560283 | EAMM-A-D60-60G |
| EMGA-60-P-G...-SAS-55 | | |
| EMMS-AS-70-... | 560283 | EAMM-A-D60-60G |
| EMGA-60-P-G...-SAS-70 | | |
| With stepper motor | | |
| EMMS-ST-87-... | 543162 | EAMM-A-D60-87A |
| With stepper motor and gear unit | | |
| EMMS-ST-57-... | 560283 | EAMM-A-D60-60G |
| EMGA-60-P-G...-SST-57 | | |
| With motor unit | | |
| MTR-DCI-52S-...-G7 | 543163 | EAMM-A-D60-52B |
| MTR-DCI-52S-...-G14 | 543164 | EAMM-A-D60-52C |

Axial kits EAMM-A

Technical data

Materials:

Coupling housing, coupling hubs,

motor flange: Aluminium

Screws: Galvanised steel



| General technical data | | | | | | |
|------------------------|------------------------------|--------------------------|---|-----------------------------|------------|--------|
| Type | For axis | Transferable torque [Nm] | Mass moment of inertia [kgmm ²] | Max. rotational speed [rpm] | Weight [g] | → Page |
| EAMM-A-D19-28A | EGSL | 1.1 | 0.28 | 10,000 | 80 | 32 |
| EAMM-A-D19-40A | EGSL | 1.1 | 0.28 | 10,000 | 110 | |
| EAMM-A-D19-42A | EGSL | 1.1 | 0.28 | 10,000 | 130 | |
| EAMM-A-D19-40P | EGSL | 1.1 | 0.28 | 10,000 | 110 | |
| EAMM-A-D32-32B | DNCE, EHMB, ERMB | 1.1 | 0.28 | 10,000 | 150 | |
| EAMM-A-D32-40A | DNCE, EGSL | 1.1 | 0.28 | 10,000 | 130 | |
| EAMM-A-D32-40P | DNCE, EGSL | 1.1 | 0.28 | 10,000 | 160 | |
| EAMM-A-D32-35A-40A | EHMB, ERMB | 4 | 5.87 | 8,000 | 220 | |
| EAMM-A-D32-35A-40P | EHMB, ERMB | 4 | 5.87 | 8,000 | 160 | |
| EAMM-A-D32-42A | DNCE, EGSL, EHMB, ERMB | 0.8 | 0.3 | 10,000 | 140 | |
| EAMM-A-D32-55A | DNCE, EGSL, EHMB | 4 | 5.87 | 8,000 | 260 | |
| EAMM-A-D32-57A | DNCE, EGSL, EHMB, ERMB | 4 | 5.87 | 8,000 | 270 | |
| EAMM-A-D32-60P | DNCE, EGSL, EHMB, ERMB | 4 | 5.87 | 8,000 | 410 | |
| EAMM-A-D40-40G | DNCE, EHMB, ERMB, EGSL | 8 | 5.87 | 8,000 | 350 | |
| EAMM-A-D40-42B | DNCE, EHMB, ERMB | 8 | 5.87 | 8,000 | 340 | |
| EAMM-A-D40-42C | DNCE, EHMB, ERMB | 8 | 5.87 | 8,000 | 370 | |
| EAMM-A-D40-55A | DNCE, EGSL, EHMB, ERMB | 8 | 5.87 | 8,000 | 350 | |
| EAMM-A-D40-57A | DNCE, EGSL, EHMB, ERMB | 6 | 5.87 | 8,000 | 350 | |
| EAMM-A-D40-60P | DNCE, EGSL, EHMB, ERMB | 8 | 5.87 | 8,000 | 430 | |
| EAMM-A-D40-70A | DNCE, EGSL, EHMB, ERMB | 8 | 5.87 | 8,000 | 410 | |
| EAMM-A-D40-87A | DNCE, EGSL, EHMB, ERMB | 8 | 5.87 | 8,000 | 530 | |
| EAMM-A-D60-52B | DNCE, EHMB, ERMB | 14 | 34.8 | 6,000 | 930 | |
| EAMM-A-D60-52C | DNCE, EHMB, ERMB | 14 | 34.8 | 6,000 | 1,020 | |
| EAMM-A-D60-60G | DNCE, EHMB, ERMB, ESBF, EGSL | 12 | 34.8 | 6,000 | 830 | |
| EAMM-A-D60-70A | DNCE, EGSL, EHMB, ERMB, ESBF | 12 | 34.8 | 6,000 | 750 | |
| EAMM-A-D60-80P | DNCE, EGSL, EHMB, ERMB, ESBF | 14 | 34.8 | 6,000 | 1,040 | |
| EAMM-A-D60-87A | DNCE, EGSL, EHMB, ERMB, ESBF | 12 | 34.8 | 6,000 | 890 | |
| EAMM-A-D60-100A | DNCE, EGSL, EHMB, ERMB, ESBF | 14 | 34.8 | 6,000 | 1,170 | |
| EAMM-A-D80-100A | ESBF | 60 | 128 | 5,500 | 2,030 | |
| EAMM-A-D80-140A | ESBF | 60 | 128 | 5,500 | 2,920 | |
| EAMM-A-D100-140A | ESBF | 143 | 280 | 4,500 | 3,460 | |

Axial kits EAMM-A

Technical data

| General technical data | | | | | | |
|------------------------|--------------|--------------------------|---|-----------------------------|------------|--------|
| Type | For axis | Transferable torque [Nm] | Mass moment of inertia [kgmm ²] | Max. rotational speed [rpm] | Weight [g] | → Page |
| EAMM-A-E20-32B | DMES | 1.5 | 0.23 | 10,000 | 100 | 30 |
| EAMM-A-E20-40A | DGE-SP, DMES | 1 | 0.13 | 12,000 | 80 | |
| EAMM-A-E20-42A | DGE-SP, DMES | 1 | 0.13 | 12,000 | 100 | |
| EAMM-A-E20-55A | DGE-SP, DMES | 1 | 0.13 | 12,000 | 140 | |
| EAMM-A-E32-40A | DGE-SP, DMES | 7.5 | 6.1 | 8,000 | 250 | |
| EAMM-A-E32-42B | DMES | 6.5 | 5.87 | 8,000 | 340 | |
| EAMM-A-E32-42C | DMES | 6.5 | 5.87 | 8,000 | 380 | |
| EAMM-A-E32-55A | DGE-SP, DMES | 7.5 | 6.1 | 8,000 | 280 | |
| EAMM-A-E32-57A | DGE-SP, DMES | 7.5 | 6.1 | 8,000 | 290 | |
| EAMM-A-E48-52B | DMES | 17 | 34.8 | 6,000 | 1,120 | |
| EAMM-A-E48-52C | DMES | 17 | 34.8 | 6,000 | 1,210 | |
| EAMM-A-E48-55A | DGE-SP | 8.5 | 6.1 | 8,000 | 530 | |
| EAMM-A-E48-57A | DGE-SP | 7.5 | 6.1 | 8,000 | 540 | |
| EAMM-A-E48-44A-70A | DGE-SP | 9.2 | 6.1 | 8,000 | 600 | |
| EAMM-A-E48-64A-70A | DMES | 17 | 42.3 | 6,500 | 790 | |
| EAMM-A-E48-87A | DGE-SP, DMES | 17 | 42.3 | 6,500 | 1,500 | |
| EAMM-A-E48-100A | DGE-SP, DMES | 17 | 42.3 | 6,500 | 1,280 | |
| EAMM-A-E48-40G | DGE-SP | 8.8 | 6.1 | 8,000 | 550 | |
| EAMM-A-E72-62B | DMES | 17 | 35.5 | 6,000 | 2,800 | |
| EAMM-A-E72-70A | DGE-SP, DMES | 17 | 42.3 | 6,500 | 2,370 | |
| EAMM-A-E72-87A | DGE-SP, DMES | 17 | 42.3 | 6,500 | 3,040 | |
| EAMM-A-E72-100A | DGE-SP, DMES | 17 | 42.3 | 6,500 | 3,240 | |
| EAMM-A-E72-60G | DGE-SP, DMES | 17 | 42.3 | 6,500 | 3,190 | |
| EAMM-A-E72-80G | DGE-SP, DMES | 17 | 42.3 | 6,500 | 3,190 | |
| EAMM-A-F28-57A | DGEA | 7.5 | 6.1 | 8,000 | 280 | 49 |
| EAMM-A-F28-60G | DGEA | 8.2 | 6.1 | 8,000 | 350 | |
| EAMM-A-F28-87A | DGEA | 8.2 | 6.1 | 8,000 | 450 | |
| EAMM-A-F30-55A | DGE-ZR | 8.2 | 6.1 | 8,000 | 270 | 26 |
| EAMM-A-F30-57A | DGE-ZR | 7.5 | 6.1 | 8,000 | 280 | |
| EAMM-A-F30-60G | DGE-ZR | 8.2 | 6.1 | 8,000 | 410 | |
| EAMM-A-F30-70A | DGE-ZR | 8.2 | 6.1 | 8,000 | 330 | |
| EAMM-A-F30-87A | DGE-ZR | 8.2 | 6.1 | 8,000 | 440 | |
| EAMM-A-F32-60G | DGEA | 17 | 42.3 | 6,500 | 920 | 49 |
| EAMM-A-F32-87A | DGEA | 17 | 42.3 | 6,500 | 770 | |
| EAMM-A-F37-55A | DGE-ZR | 8.2 | 6.1 | 8,000 | 270 | 26 |
| EAMM-A-F37-57A | DGE-ZR | 7.5 | 6.1 | 8,000 | 270 | |
| EAMM-A-F37-70A | DGE-ZR | 8.2 | 6.1 | 8,000 | 330 | |
| EAMM-A-F37-87A | DGE-ZR | 8.2 | 6.1 | 8,000 | 480 | |
| EAMM-A-F37-60G | DGE-ZR | 8.2 | 6.1 | 8,000 | 350 | |
| EAMM-A-F40-70A | DGE-ZR | 17 | 42.3 | 6,500 | 640 | 49 |
| EAMM-A-F40-80G | DGE-ZR, DGEA | 17 | 42.3 | 6,500 | 890 | |

Axial kits EAMM-A

Technical data

| General technical data | | | | | | |
|------------------------|----------|--------------------------|---|-----------------------------|------------|--------|
| Type | For axis | Transferable torque [Nm] | Mass moment of inertia [kgmm ²] | Max. rotational speed [rpm] | Weight [g] | → Page |
| EAMM-A-F40-87A | DGE-ZR | 17 | 42.3 | 6,500 | 790 | 26 |
| EAMM-A-F40-100A | DGE-ZR | 17 | 42.3 | 6,500 | 940 | |
| EAMM-A-F40-80G | DGE-ZR | 17 | 42.3 | 6,500 | 890 | |
| EAMM-A-F47-87A | DGE-ZR | 17 | 42.3 | 6,500 | 780 | |
| EAMM-A-F47-100A | DGE-ZR | 17 | 42.3 | 6,500 | 1,010 | |
| EAMM-A-F47-140A | DGE-ZR | 17 | 42.3 | 6,500 | 1,930 | |
| EAMM-A-F47-80G | DGE-ZR | 17 | 42.3 | 6,500 | 1,000 | |
| EAMM-A-F62-100A | DGE-ZR | 85 | 417 | 4,500 | 2,540 | |
| EAMM-A-F62-140A | DGE-ZR | 92 | 417 | 4,500 | 2,780 | |
| EAMM-A-F62-80G | DGE-ZR | 85 | 417 | 4,500 | 2,760 | |
| EAMM-A-F62-120G | DGE-ZR | 92 | 417 | 4,500 | 2,480 | |
| EAMM-A-F80-100A | DGE-ZR | 85 | 417 | 4,500 | 2,560 | |
| EAMM-A-F80-140A | DGE-ZR | 92 | 417 | 4,500 | 2,640 | |
| EAMM-A-F80-80G | DGE-ZR | 85 | 417 | 4,500 | 2,810 | |
| EAMM-A-F80-120G | DGE-ZR | 92 | 417 | 4,500 | 2,730 | |
| EAMM-A-F80-160G | DGE-ZR | 92 | 417 | 4,500 | 5,240 | |
| EAMM-A-G13-40A | DGE-ZR | 1 | 0.13 | 12,000 | 80 | |
| EAMM-A-G13-42A | DGE-ZR | 1 | 0.13 | 12,000 | 90 | |
| EAMM-A-G16-40A | DGE-ZR | 1 | 0.13 | 12,000 | 80 | |
| EAMM-A-G16-42A | DGE-ZR | 1 | 0.13 | 12,000 | 120 | |
| EAMM-A-G16-55A | DGE-ZR | 1 | 0.13 | 12,000 | 140 | |
| EAMM-A-G19-40A | DGE-ZR | 1.5 | 0.47 | 8,000 | 160 | |
| EAMM-A-G19-55A | DGE-ZR | 1.5 | 0.47 | 8,000 | 190 | |
| EAMM-A-G19-57A | DGE-ZR | 1.5 | 0.47 | 8,000 | 200 | |
| EAMM-A-L27-55A | EGC-TB | 2 | 0.445 | 10,000 | 220 | 38 |
| EAMM-A-L27-57A | EGC-TB | 1.6 | 0.355 | 10,000 | 180 | |
| EAMM-A-L27-40G | EGC-TB | 2 | 0.445 | 10,000 | 180 | |
| EAMM-A-L38-57A | EGC-TB | 3.6 | 3.2 | 8,000 | 220 | |
| EAMM-A-L38-60G | EGC-TB | 4.4 | 3.2 | 8,000 | 350 | |
| EAMM-A-L38-60P | EGC-TB | 4.4 | 3.3 | 8,000 | 300 | |
| EAMM-A-L38-70A | EGC-TB | 4.4 | 3.2 | 8,000 | 290 | |
| EAMM-A-L38-87A | EGC-TB | 4.4 | 3.2 | 8,000 | 480 | |
| EAMM-A-L48-70A | EGC-TB | 12.5 | 14.5 | 8,000 | 350 | |
| EAMM-A-L48-80P | EGC-TB | 17 | 39 | 6,000 | 660 | |
| EAMM-A-L48-87A | EGC-TB | 12.5 | 14.5 | 8,000 | 590 | |
| EAMM-A-L48-100A | EGC-TB | 17 | 39 | 6,000 | 990 | |
| EAMM-A-L48-60G | EGC-TB | 12.5 | 14.5 | 8,000 | 490 | |
| EAMM-A-L62-100A | EGC-TB | 47 | 147 | 5,500 | 1,610 | |
| EAMM-A-L62-140A | EGC-TB | 47 | 147 | 5,500 | 2 420 | |
| EAMM-A-L62-80G | EGC-TB | 47 | 147 | 5,500 | 1,620 | |
| EAMM-A-L95-140A | EGC-TB | 143 | 374 | 4,500 | 3,710 | |
| EAMM-A-L95-190A | EGC-TB | 192 | 374 | 4,500 | 5,280 | |
| EAMM-A-L95-120G | EGC-TB | 150 | 374 | 4,500 | 3,660 | |

Axial kits EAMM-A

Technical data



| General technical data | | | | | | |
|------------------------|-------------------|--------------------------|---|-----------------------------|------------|--------|
| Type | For axis | Transferable torque [Nm] | Mass moment of inertia [kgmm ²] | Max. rotational speed [rpm] | Weight [g] | → Page |
| EAMM-A-M43-60G | EGC-HD-TB | 12.5 | 14.5 | 8,000 | 340 | 43 |
| EAMM-A-M48-80G | EGC-HD-TB | 21 | 39 | 6,000 | 870 | |
| EAMM-A-M80-120G | EGC-HD-TB | 75 | 147 | 5,500 | 1370 | |
| EAMM-A-N38-70A | ELGA | 12.5 | 14.5 | 8,000 | 430 | 42 |
| EAMM-A-N38-60G | ELGA | 12.5 | 14.5 | 8,000 | 470 | |
| EAMM-A-N48-100A | ELGA | 17 | 39 | 6,000 | 1,070 | |
| EAMM-A-N48-80G | ELGA | 17 | 39 | 6,000 | 1,080 | |
| EAMM-A-N80-80G | ELGA | 60 | 147 | 5,500 | 1,290 | |
| EAMM-A-N80-120G | ELGA | 60 | 147 | 5,500 | 1,990 | |
| EAMM-A-N80-140A | ELGA | 60 | 147 | 5,500 | 2,070 | |
| EAMM-A-S38-40A | EGC-BS, EGC-HD-BS | 6.5 | 5.87 | 8,000 | 370 | |
| EAMM-A-S38-40P | EGC-BS, EGC-HD-BS | 6.5 | 5.87 | 8,000 | 380 | |
| EAMM-A-S38-42A | EGC-BS, EGC-HD-BS | 3.5 | 5.87 | 8,000 | 410 | |
| EAMM-A-S38-55A | EGC-BS, EGC-HD-BS | 6.5 | 5.87 | 8,000 | 400 | |
| EAMM-A-S38-57A | EGC-BS, EGC-HD-BS | 6.5 | 5.87 | 8,000 | 400 | |
| EAMM-A-S38-60P | EGC-BS, EGC-HD-BS | 6.5 | 5.87 | 8,000 | 530 | |
| EAMM-A-S48-55A | EGC-BS, EGC-HD-BS | 12.5 | 5.87 | 8,000 | 590 | |
| EAMM-A-S48-57A | EGC-BS, EGC-HD-BS | 6.5 | 5.87 | 8,000 | 580 | |
| EAMM-A-S48-60P | EGC-BS, EGC-HD-BS | 12.5 | 5.87 | 8,000 | 580 | |
| EAMM-A-S48-70A | EGC-BS, EGC-HD-BS | 12.5 | 5.87 | 8,000 | 610 | |
| EAMM-A-S48-87A | EGC-BS, EGC-HD-BS | 12.5 | 5.87 | 8,000 | 760 | |
| EAMM-A-S62-70A | EGC-BS, EGC-HD-BS | 17 | 45.5 | 6,000 | 1,950 | |
| EAMM-A-S62-80P | EGC-BS, EGC-HD-BS | 17 | 34.8 | 6,000 | 1,890 | |
| EAMM-A-S62-87A | EGC-BS, EGC-HD-BS | 17 | 45.5 | 6,000 | 2,070 | |
| EAMM-A-S62-100A | EGC-BS, EGC-HD-BS | 17 | 34.8 | 6,000 | 2,050 | |
| EAMM-A-S62-140A | EGC-BS, EGC-HD-BS | 17 | 34.8 | 6,000 | 2,870 | |
| EAMM-A-S95-100A | EGC-BS | 60 | 128 | 5,500 | 4,910 | |
| EAMM-A-S95-140A | EGC-BS | 60 | 128 | 5,500 | 5,500 | |

Axial kits EAMM-A

Technical data

| General technical data | | | | | | |
|------------------------|------------|--------------------------|---|-----------------------------|------------|--------|
| Type | For axis | Transferable torque [Nm] | Mass moment of inertia [kgmm ²] | Max. rotational speed [rpm] | Weight [g] | → Page |
| EAMM-A-P3-28D-28A | EGSK | 0.2 | 0.28 | 10,000 | 30 | 46 |
| EAMM-A-P3-28D-40P | EGSK | 0.2 | 0.28 | 10,000 | 60 | |
| EAMM-A-P4-28B-28A | EGSK, EGSP | 0.7 | 0.28 | 10,000 | 40 | |
| EAMM-A-P4-28B-40A | EGSK, EGSP | 0.7 | 0.28 | 10,000 | 50 | |
| EAMM-A-P4-28B-40P | EGSK, EGSP | 0.7 | 0.28 | 10,000 | 50 | |
| EAMM-A-P4-28B-42A | EGSK, EGSP | 0.7 | 0.28 | 10,000 | 60 | |
| EAMM-A-P5-28B-28A | EGSK, EGSP | 1.1 | 0.28 | 10,000 | 40 | |
| EAMM-A-P5-28B-40A | EGSK, EGSP | 1.1 | 0.28 | 10,000 | 50 | |
| EAMM-A-P5-28B-40P | EGSK, EGSP | 1.1 | 0.28 | 10,000 | 50 | |
| EAMM-A-P5-28B-42A | EGSK, EGSP | 1.1 | 0.28 | 10,000 | 60 | |
| EAMM-A-P6-38A-40A | EGSK, EGSP | 6.5 | 5.87 | 8,000 | 100 | |
| EAMM-A-P6-38A-40P | EGSK | 6.5 | 5.87 | 8,000 | 110 | |
| EAMM-A-P6-38A-42A | EGSK, EGSP | 3.5 | 5.87 | 8,000 | 160 | |
| EAMM-A-P6-38A-55A | EGSK, EGSP | 6.5 | 5.87 | 8,000 | 130 | |
| EAMM-A-P6-38A-57A | EGSK, EGSP | 6.5 | 5.87 | 8,000 | 130 | |
| EAMM-A-P6-38A-60P | EGSK | 6.5 | 5.87 | 8,000 | 210 | |
| EAMM-A-P8-38A-40A | EGSK, EGSP | 6.5 | 5.87 | 8,000 | 100 | |
| EAMM-A-P8-38A-40P | EGSK, EGSP | 12.5 | 5.87 | 8,000 | 110 | |
| EAMM-A-P8-38A-42A | EGSK, EGSP | 3.5 | 5.87 | 8,000 | 160 | |
| EAMM-A-P8-38A-55A | EGSK, EGSP | 12.5 | 5.87 | 8,000 | 130 | |
| EAMM-A-P8-38A-57A | EGSK, EGSP | 6.5 | 5.87 | 8,000 | 130 | |
| EAMM-A-P8-38A-60P | EGSK, EGSK | 12.5 | 5.87 | 8,000 | 210 | |
| EAMM-A-P8-38A-70A | EGSK, EGSP | 12.5 | 5.87 | 8,000 | 200 | |
| EAMM-A-P8-38A-87A | EGSK, EGSP | 12.5 | 5.87 | 8,000 | 380 | |
| EAMM-A-P10-38A-55A | EGSK, EGSP | 12.5 | 5.87 | 8,000 | 130 | |
| EAMM-A-P10-38A-57A | EGSK, EGSP | 6.5 | 5.87 | 8,000 | 130 | |
| EAMM-A-P10-38A-60P | EGSP | 12.5 | 5.87 | 8,000 | 210 | |
| EAMM-A-P10-38A-70A | EGSK, EGSP | 12.5 | 5.87 | 8,000 | 200 | |
| EAMM-A-P10-38A-87A | EGSK, EGSP | 12.5 | 5.87 | 8,000 | 380 | |
| EAMM-A-R27-55A | ELGG, ELGR | 2 | 0.445 | 10,000 | 170 | 48 |
| EAMM-A-R27-57A | ELGG, ELGR | 1.6 | 0.355 | 10,000 | 170 | |
| EAMM-A-R38-57A | ELGG, ELGR | 3.6 | 3.2 | 8,000 | 280 | |
| EAMM-A-R38-60P | ELGG, ELGR | 4.4 | 3.3 | 8,000 | 350 | |
| EAMM-A-R38-70A | ELGG, ELGR | 4.4 | 3.2 | 8,000 | 350 | |
| EAMM-A-R38-87A | ELGG, ELGR | 4.4 | 3.2 | 8,000 | 530 | |
| EAMM-A-R48-70A | ELGG, ELGR | 12.5 | 14.5 | 8,000 | 450 | |
| EAMM-A-R48-80P | ELGG, ELGR | 17 | 39 | 6,000 | 710 | |
| EAMM-A-R48-87A | ELGG, ELGR | 12.5 | 14.5 | 8,000 | 590 | |
| EAMM-A-R48-100A | ELGG, ELGR | 17 | 39 | 6,000 | 970 | |

Axial kits EAMM-A

Technical data

FESTO

| Operating and environmental conditions | | |
|--|------|----------------|
| Ambient temperature | [°C] | -10 ... +60 |
| Storage temperature | [°C] | -25 ... +60 |
| Protection class ¹⁾ | | |
| EAMM-A-... | | IP40 |
| EAMM-A-...-S1 | | IP65 |
| Relative air humidity | [%] | 0 ... 95 |
| Corrosion resistance class CRC ²⁾ | | 1 |
| Note on materials | | RoHS-compliant |

1) Only in combination with attached motor and axis.

2) Corrosion resistance class 1 according to Festo standard 940 070

Components subject to low corrosion stress. Transport and storage protection. Parts that do not have primarily decorative surface requirements, e.g. in internal areas that are not visible or behind covers.

Axial kits EAMM-A

Technical data

FESTO

Dimensions and ordering data

Download CAD data → www.festo.com

DGE-ZR-...

EAMM-A-G-...

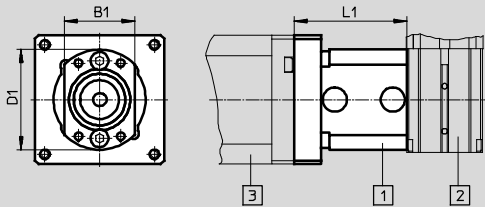

EAMM-A-F-...

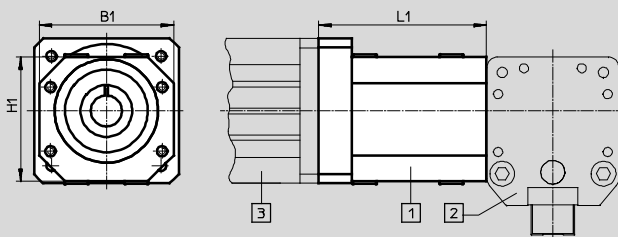

Illustration:

- 1 Axial kit
- 2 Toothed belt axis
- 3 Motor

| Type | B1 | H1 | L1 |
|-----------------|----|----|------|
| EAMM-A-F30-55A | 45 | 45 | 51.4 |
| EAMM-A-F30-57A | | | 52.7 |
| EAMM-A-F30-70A | | | 54.2 |
| EAMM-A-F30-87A | | | 56.2 |
| EAMM-A-F30-60G | | | 60.7 |
| EAMM-A-F37-55A | 45 | 45 | 51.4 |
| EAMM-A-F37-57A | | | 52.7 |
| EAMM-A-F37-70A | | | 54.2 |
| EAMM-A-F37-87A | | | 56.2 |
| EAMM-A-F37-60G | | | 60.7 |
| EAMM-A-F40-70A | 65 | 60 | 81.2 |
| EAMM-A-F40-87A | | | 82.7 |
| EAMM-A-F40-100A | | | 86.2 |
| EAMM-A-F40-80G | | | 89.4 |
| EAMM-A-F47-87A | 65 | 60 | 82.7 |
| EAMM-A-F47-100A | | | 86.2 |
| EAMM-A-F47-140A | | | 95.2 |
| EAMM-A-F47-80G | | | 89.4 |

Axial kits EAMM-A

Technical data



FESTO

| Type | B1 | H1 | L1 |
|-----------------|-----|------|-------|
| EAMM-A-F62-100A | 100 | 100 | 116.2 |
| EAMM-A-F62-140A | | | 111.2 |
| EAMM-A-F62-80G | | | 119.2 |
| EAMM-A-F62-120G | | | 119.2 |
| EAMM-A-F80-100A | 100 | 100 | 116.2 |
| EAMM-A-F80-140A | | | 111.2 |
| EAMM-A-F80-80G | | | 119.2 |
| EAMM-A-F80-120G | | | 119.2 |
| EAMM-A-F80-160G | | | 151.2 |
| EAMM-A-G13-40A | 22 | 29 | 33.9 |
| EAMM-A-G13-42A | | | 42.2 |
| EAMM-A-G16-40A | 22 | 31 | 34.9 |
| EAMM-A-G16-42A | | | 42.4 |
| EAMM-A-G16-55A | | | 37.7 |
| EAMM-A-G19-40A | 31 | 44.5 | 38.5 |
| EAMM-A-G19-55A | | | 39.7 |
| EAMM-A-G19-57A | | | 41 |

Axial kits EAMM-A

Technical data

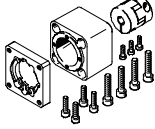
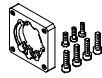

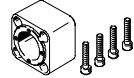
FESTO

| Component parts | | | |
|---|---|---|---|
| Axial kit | Comprising: | | |
| | Motor flange | Coupling | Coupling housing |
|  |  |  |  |
| Part No. Type | Part No. Type | Part No. Type | Part No. Type |
| 550929 EAMM-A-F30-55A | 529942 EAMF-A-44A/B-55A | 557390 EAMC-30-35-8-9 | 124628 EAMK-A-F30-44A |
| 550930 EAMM-A-F30-57A | 530081 EAMF-A-44A/B-57A | 530088 EAMC-30-35-6.35-8 | 124628 EAMK-A-F30-44A |
| 550932 EAMM-A-F30-70A | 529943 EAMF-A-44A/B-70A | 123042 EAMC-30-35-8-11 | 124628 EAMK-A-F30-44A |
| 550933 EAMM-A-F30-87A | 530082 EAMF-A-44A/B-87A | 123042 EAMC-30-35-8-11 | 124628 EAMK-A-F30-44A |
| 550931 EAMM-A-F30-60G | 529944 EAMF-A-44A/B-60G | 123042 EAMC-30-35-8-11 | 124628 EAMK-A-F30-44A |
| 550942 EAMM-A-F37-55A | 529942 EAMF-A-44A/B-55A | 557390 EAMC-30-35-8-9 | 534394 EAMK-A-F37-44A/C |
| 550943 EAMM-A-F37-57A | 530081 EAMF-A-44A/B-57A | 530088 EAMC-30-35-6.35-8 | 534394 EAMK-A-F37-44A/C |
| 550945 EAMM-A-F37-70A | 529943 EAMF-A-44A/B-70A | 123042 EAMC-30-35-8-11 | 534394 EAMK-A-F37-44A/C |
| 550946 EAMM-A-F37-87A | 530082 EAMF-A-44A/B-87A | 123042 EAMC-30-35-8-11 | 534394 EAMK-A-F37-44A/C |
| 550944 EAMM-A-F37-60G | 529944 EAMF-A-44A/B-60G | 123042 EAMC-30-35-8-11 | 534394 EAMK-A-F37-44A/C |
| 550934 EAMM-A-F40-70A | 529945 EAMF-A-64A/B-70A | 550998 EAMC-40-66-11-15 | 124629 EAMK-A-F40-64A |
| 550936 EAMM-A-F40-87A | 533140 EAMF-A-64A/B-87A | 550998 EAMC-40-66-11-15 | 124629 EAMK-A-F40-64A |
| 550937 EAMM-A-F40-100A | 529947 EAMF-A-64A/C/D-100A | 123844 EAMC-40-66-15-19 | 124629 EAMK-A-F40-64A |
| 550935 EAMM-A-F40-80G | 533139 EAMF-A-64A/C-80G | 123845 EAMC-40-66-15-20 | 124629 EAMK-A-F40-64A |
| 550948 EAMM-A-F47-87A | 533140 EAMF-A-64A/B-87A | 550998 EAMC-40-66-11-15 | 534395 EAMK-A-F47-64A |
| 550949 EAMM-A-F47-100A | 529947 EAMF-A-64A/C/D-100A | 123844 EAMC-40-66-15-19 | 534395 EAMK-A-F47-64A |
| 550950 EAMM-A-F47-140A | 550988 EAMF-A-64A-140A | 176033 EAMC-40-66-15-24 | 534395 EAMK-A-F47-64A |
| 550947 EAMM-A-F47-80G | 533139 EAMF-A-64A/C-80G | 123845 EAMC-40-66-15-20 | 534395 EAMK-A-F47-64A |

Axial kits EAMM-A

Technical data

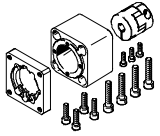
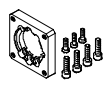
FESTO

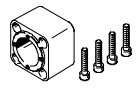
| Component parts | | | |
|---|---|---|---|
| Axial kit | Comprising: | | |
| | Motor flange | Coupling | Coupling housing |
|  |  |  |  |
| Part No. Type | Part No. Type | Part No. Type | Part No. Type |
| 550939 EAMM-A-F62-100A | 529949 EAMF-A-118C-100A | 551000 EAMC-65-90-19-25 | 124630 EAMK-A-F62-118A/B/C |
| 550941 EAMM-A-F62-140A | 550991 EAMF-A-118B-140A | 123852 EAMC-65-90-24-25 | 124630 EAMK-A-F62-118A/B/C |
| 550938 EAMM-A-F62-80G | 550989 EAMF-A-118A-80G | 176035 EAMC-65-90-20-25 | 124630 EAMK-A-F62-118A/B/C |
| 550940 EAMM-A-F62-120G | 550990 EAMF-A-118A-120G | 123853 EAMC-65-90-25-25 | 124630 EAMK-A-F62-118A/B/C |
| 550952 EAMM-A-F80-100A | 529949 EAMF-A-118C-100A | 551000 EAMC-65-90-19-25 | 534396 EAMK-A-F80-118A/B/C |
| 550954 EAMM-A-F80-140A | 550991 EAMF-A-118B-140A | 123852 EAMC-65-90-24-25 | 534396 EAMK-A-F80-118A/B/C |
| 550951 EAMM-A-F80-80G | 550989 EAMF-A-118A-80G | 176035 EAMC-65-90-20-25 | 534396 EAMK-A-F80-118A/B/C |
| 550953 EAMM-A-F80-120G | 550990 EAMF-A-118A-120G | 123853 EAMC-65-90-25-25 | 534396 EAMK-A-F80-118A/B/C |
| 550955 EAMM-A-F80-160G | 550992 EAMF-A-118A-160G | 551001 EAMC-65-90-25-40 | 534396 EAMK-A-F80-118A/B/C |
| 550921 EAMM-A-G13-40A | 540301 EAMF-A-28A/30A-40A | 540750 EAMC-15-22-4-6 | 171186 EAMK-A-G13-28A |
| 550922 EAMM-A-G13-42A | 530080 EAMF-A-28A-42A | 530084 EAMC-15-22-4-5 | 171186 EAMK-A-G13-28A |
| 550923 EAMM-A-G16-40A | 540301 EAMF-A-28A/30A-40A | 540750 EAMC-15-22-4-6 | 171185 EAMK-A-G16-30A |
| 550924 EAMM-A-G16-42A | 530079 EAMF-A-30A-42A | 530084 EAMC-15-22-4-5 | 171185 EAMK-A-G16-30A |
| 550925 EAMM-A-G16-55A | 534807 EAMF-A-30A-55A | 184262 EAMC-15-22-4-9 | 171185 EAMK-A-G16-30A |
| 550926 EAMM-A-G19-40A | 550985 EAMF-A-44A/B-40A | 184265 EAMC-19-24-6-6 | 170375 EAMK-A-G19-44B |
| 550927 EAMM-A-G19-55A | 529942 EAMF-A-44A/B-55A | 184263 EAMC-19-24-6-9 | 170375 EAMK-A-G19-44B |
| 550928 EAMM-A-G19-57A | 530081 EAMF-A-44A/B-57A | 530086 EAMC-19-24-6-6.35 | 170375 EAMK-A-G19-44B |

Axial kits EAMM-A

Technical data

FESTO

Dimensions and ordering data Download CAD data → www.festo.com

DGE-SP-...

Illustration:

- 1 Axial kit
- 2 Spindle axis
- 3 Motor

DMES-...

Illustration:



- 1 Axial kit
- 2 Positioning axis
- 3 Motor

| Type | B1 | H1 | H2 | H3 | L1 |
|--------------------|-------|-------|-------|----|-------|
| EAMM-A-E20-32B | 33.6 | 41 | 21.6 | 0 | 27 |
| EAMM-A-E20-40A | 33.5 | 31.5 | 15.75 | 0 | 27.5 |
| EAMM-A-E20-42A | 33.5 | 31.5 | 15.75 | 0 | 35.7 |
| EAMM-A-E20-55A | 33.5 | 31.5 | 15.75 | 0 | 29.5 |
| EAMM-A-E32-40A | 45 | 45 | 26.5 | 4 | 52.5 |
| EAMM-A-E32-42B | 44.8 | 54.4 | 26.4 | 4 | 88 |
| EAMM-A-E32-42C | 44.8 | 54.4 | 26.4 | 4 | 101 |
| EAMM-A-E32-55A | 45 | 45 | 26.5 | 4 | 53.7 |
| EAMM-A-E32-57A | 45 | 45 | 26.5 | 4 | 55 |
| EAMM-A-E48-52B | 63.8 | 76.4 | 36.9 | 5 | 121 |
| EAMM-A-E48-52C | 63.8 | 76.4 | 36.9 | 5 | 135 |
| EAMM-A-E48-55A | 64 | 64 | 37 | 5 | 57.2 |
| EAMM-A-E48-57A | 64 | 64 | 37 | 5 | 58.5 |
| EAMM-A-E48-44A-70A | 64 | 64 | 37 | 5 | 60 |
| EAMM-A-E48-64A-70A | 65 | 64 | 37 | 5 | 86.2 |
| EAMM-A-E48-87A | 65 | 64 | 37 | 5 | 87.7 |
| EAMM-A-E48-100A | 65 | 64 | 37 | 5 | 91.2 |
| EAMM-A-E48-40G | 64 | 64 | 37 | 5 | 63.5 |
| EAMM-A-E72-62B | 105.1 | 127.3 | 60.8 | 8 | 150 |
| EAMM-A-E72-70A | 105.6 | 114.8 | 60.8 | 8 | 98.7 |
| EAMM-A-E72-87A | 105.6 | 114.8 | 60.8 | 8 | 100.2 |
| EAMM-A-E72-100A | 105.6 | 114.8 | 60.8 | 8 | 103.7 |
| EAMM-A-E72-60G | 105.6 | 114.8 | 60.8 | 8 | 106.9 |
| EAMM-A-E72-80G | 105.6 | 114.8 | 60.8 | 8 | 106.9 |

Axial kits EAMM-A

Technical data

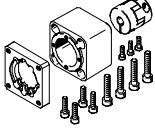
FESTO

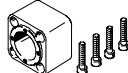
| Component parts | | | |
|---|---|--|---|
| Axial kit | Comprising: | | |
| | Motor flange | Coupling | Coupling housing |
|  |  |  |  |
| Part No. Type | Part No. Type | Part No. Type | Part No. Type |
| 556991 EAMM-A-E20-32B | – | 533707 EAMC-15-20-5-6 | 533703 EAMK-A-E20-32B |
| 550961 EAMM-A-E20-40A | 552163 EAMF-A-28B-40A | 540751 EAMC-15-22-5-6 | 170374 EAMK-A-E20-28B |
| 550962 EAMM-A-E20-42A | 552164 EAMF-A-28B-42A | 530085 EAMC-15-22-5-5 | 170374 EAMK-A-E20-28B |
| 550963 EAMM-A-E20-55A | 529946 EAMF-A-28A/B-55A | 529953 EAMC-15-22-5-9 | 170374 EAMK-A-E20-28B |
| 550964 EAMM-A-E32-40A | 550985 EAMF-A-44A/B-40A | 123040 EAMC-30-35-6-6 | 124631 EAMK-A-E32-44A |
| 556992 EAMM-A-E32-42B | – | 533708 EAMC-30-32-6-8 | 533704 EAMK-A-E32-42B |
| 556993 EAMM-A-E32-42C | – | 533708 EAMC-30-32-6-8 | 538578 EAMK-A-E32-42C |
| 550965 EAMM-A-E32-55A | 529942 EAMF-A-44A/B-55A | 530941 EAMC-30-35-6-9 | 124631 EAMK-A-E32-44A |
| 550966 EAMM-A-E32-57A | 530081 EAMF-A-44A/B-57A | 530087 EAMC-30-35-6-6.35 | 124631 EAMK-A-E32-44A |
| 556994 EAMM-A-E48-52B | – | 533709 EAMC-42-50-12-12 | 533705 EAMK-A-E48-52B |
| 556995 EAMM-A-E48-52C | – | 533709 EAMC-42-50-12-12 | 538579 EAMK-A-E48-52C |
| 550969 EAMM-A-E48-55A | 529942 EAMF-A-44A/B-55A | 550996 EAMC-30-35-9-12 | 124632 EAMK-A-E48-44A |
| 550970 EAMM-A-E48-57A | 530081 EAMF-A-44A/B-57A | 550995 EAMC-30-35-6.35-12 | 124632 EAMK-A-E48-44A |
| 550971 EAMM-A-E48-44A-70A | 529943 EAMF-A-44A/B-70A | 123051 EAMC-30-35-11-12 | 124632 EAMK-A-E48-44A |
| 557448 EAMM-A-E48-64A-70A | 529945 EAMF-A-64A/B-70A | 525864 EAMC-40-66-11-12 | 529940 EAMK-A-E48-64A |
| 550972 EAMM-A-E48-87A | 533140 EAMF-A-64A/B-87A | 525864 EAMC-40-66-11-12 | 529940 EAMK-A-E48-64A |
| 550973 EAMM-A-E48-100A | 529947 EAMF-A-64A/C/D-100A | 529952 EAMC-40-66-12-19 | 529940 EAMK-A-E48-64A |
| 550968 EAMM-A-E48-40G | 550986 EAMF-A-44A/B-40G | 552640 EAMC-30-35-10-12 | 124632 EAMK-A-E48-44A |
| 556996 EAMM-A-E72-62B | – | 533710 EAMC-42-50-14-20 | 533706 EAMK-A-E72-62B |
| 550975 EAMM-A-E72-70A | 529945 EAMF-A-64A/B-70A | 550999 EAMC-40-66-11-20 | 529941 EAMK-A-E72-64A |
| 550977 EAMM-A-E72-87A | 533140 EAMF-A-64A/B-87A | 550999 EAMC-40-66-11-20 | 529941 EAMK-A-E72-64A |
| 550978 EAMM-A-E72-100A | 529947 EAMF-A-64A/C/D-100A | 123847 EAMC-40-66-19-20 | 529941 EAMK-A-E72-64A |
| 550974 EAMM-A-E72-60G | 550987 EAMF-A-64A/B-60G/H | 550999 EAMC-40-66-11-20 | 529941 EAMK-A-E72-64A |
| 550976 EAMM-A-E72-80G | 533139 EAMF-A-64A/C-80G | 123849 EAMC-40-66-20-20 | 529941 EAMK-A-E72-64A |

Axial kits EAMM-A

Technical data

FESTO

Dimensions and ordering data

Download CAD data → www.festo.com

EGSL-...

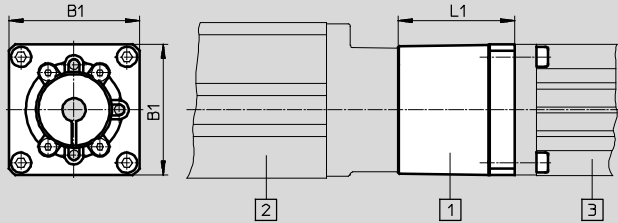

Illustration:

- 1 Axial kit
- 2 Mini slide
- 3 Motor

DNCE-... with degree of protection IP40

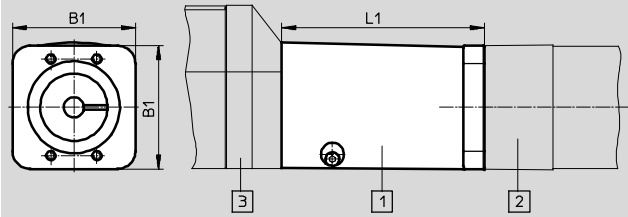

Illustration:

- 1 Axial kit
- 2 Electric cylinder
- 3 Motor

ESBF-... with degree of protection IP40

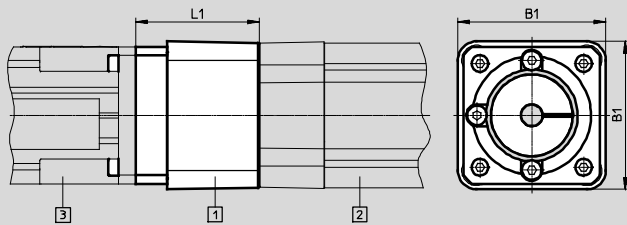

Illustration:

- 1 Axial kit
- 2 Electric cylinder
- 3 Motor

ERMB-...

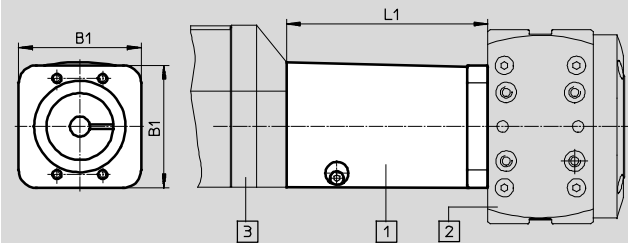

Illustration:

- 1 Axial kit
- 2 Rotary module
- 3 Motor

EHMB-...

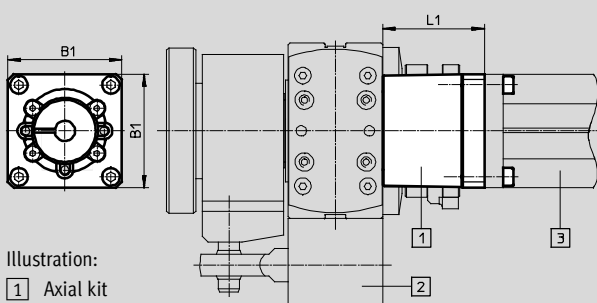

Illustration:

- 1 Axial kit
- 2 Rotary/lifting module
- 3 Motor

Axial kits EAMM-A

Technical data





| Type | B1 | L1 |
|--------------------|------|-------|
| EAMM-A-D19-28A | 31 | 46.2 |
| EAMM-A-D19-40A | 40 | 42.7 |
| EAMM-A-D19-40P | 39.7 | 45.7 |
| EAMM-A-D19-42A | 42 | 50 |
| EAMM-A-D32-32B | 45 | 43 |
| EAMM-A-D32-35A-40A | 40 | 46 |
| EAMM-A-D32-35A-40P | 39.7 | 49.5 |
| EAMM-A-D32-40A | 45 | 39.8 |
| EAMM-A-D32-40P | | 44 |
| EAMM-A-D32-42A | | 48 |
| EAMM-A-D32-55A | | 49.2 |
| EAMM-A-D32-57A | | 50.5 |
| EAMM-A-D32-60P | | 59.7 |
| EAMM-A-D40-40G | | 53.5 |
| EAMM-A-D40-42B | 88 | |
| EAMM-A-D40-42C | 101 | |
| EAMM-A-D40-55A | 49.2 | |
| EAMM-A-D40-57A | 50.5 | |
| EAMM-A-D40-60P | 59.7 | |
| EAMM-A-D40-70A | 52 | |
| EAMM-A-D40-87A | 54 | |
| EAMM-A-D60-52B | 74 | 112 |
| EAMM-A-D60-52C | | 126 |
| EAMM-A-D60-60G | | 71.4 |
| EAMM-A-D60-70A | | 63.2 |
| EAMM-A-D60-80P | | 74.7 |
| EAMM-A-D60-87A | | 64.7 |
| EAMM-A-D60-100A | | 78.2 |
| EAMM-A-D80-100A | 97.2 | 92 |
| EAMM-A-D80-140A | | 102 |
| EAMM-A-D100-140A | 109 | 109.5 |

Axial kits EAMM-A

Technical data

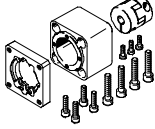
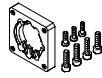

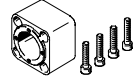
FESTO

| Component parts | | | |
|---|---|---|---|
| Axial kit | Comprising: | | |
| | Motor flange | Coupling | Coupling housing |
|  |  |  |  |
| Part No. Type | Part No. Type | Part No. Type | Part No. Type |
| 1081659 EAMM-A-D19-28A | 1087613 EAMF-A-28D-28A | 562676 EAMC-16-20-5-5 | 1087585 EAMK-A-D19-28D |
| 1199152 EAMM-A-D19-40A | 1199144 EAMF-A-28D-40A | 543419 EAMC-16-20-5-6 | 1087585 EAMK-A-D19-28D |
| 1981953 EAMM-A-D19-40P | 1982014 EAMF-A-28D-40P | 562677 EAMC-16-20-5-8 | 1087585 EAMK-A-D19-28D |
| 1087642 EAMM-A-D19-42A | 1087630 EAMF-A-28D-42A | 562676 EAMC-16-20-5-5 | 1087585 EAMK-A-D19-28D |
| 543149 EAMM-A-D32-32B | – | 543420 EAMC-16-20-6-6 | 552156 EAMK-A-D32-32B |
| 560281 EAMM-A-D32-35A-40A | – | 558312 EAMC-30-32-6-6 | 560280 EAMK-A-D32-35-40A |
| 2207441 EAMM-A-D32-35A-40P | – | 533708 EAMC-30-32-6-8 | 2207509 EAMK-A-D32-35A-40P |
| 543147 EAMM-A-D32-40A | 552163 EAMF-A-28B-40A | 543420 EAMC-16-20-6-6 | 552155 EAMK-A-D32-28B |
| 1976465 EAMM-A-D32-40P | 1976704 EAMF-A-28B-40P | 1232854 EAMC-16-20-6-8 | 552155 EAMK-A-D32-28B |
| 543148 EAMM-A-D32-42A | 552164 EAMF-A-28B-42A | 543419 EAMC-16-20-5-6 | 552155 EAMK-A-D32-28B |
| 550979 EAMM-A-D32-55A | 529942 EAMF-A-44A/B-55A | 551003 EAMC-30-32-6-9 | 551006 EAMK-A-D32-44A/C |
| 550980 EAMM-A-D32-57A | 530081 EAMF-A-44A/B-57A | 551002 EAMC-30-32-6-6.35 | 551006 EAMK-A-D32-44A/C |
| 1956054 EAMM-A-D32-60P | 1956846 EAMF-A-44C-60P | 1233256 EAMC-30-32-6-14 | 551006 EAMK-A-D32-44A/C |

Axial kits EAMM-A

Technical data

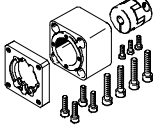
FESTO

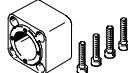
| Component parts | | | |
|---|---|--|---|
| Axial kit | Comprising: | | |
| | Motor flange | Coupling | Coupling housing |
|  |  |  |  |
| Part No. Type | Part No. Type | Part No. Type | Part No. Type |
| 560282 EAMM-A-D40-40G | 550986 EAMF-A-44A/B-40G | 558029 EAMC-30-32-8-10 | 552157 EAMK-A-D40-44A/C |
| 543155 EAMM-A-D40-42B | – | 543422 EAMC-30-32-8-8 | 522158 EAMK-A-D40-42B |
| 543156 EAMM-A-D40-42C | – | 543422 EAMC-30-32-8-8 | 522159 EAMK-A-D40-42C |
| 543153 EAMM-A-D40-55A | 529942 EAMF-A-44A/B-55A | 543423 EAMC-30-32-8-9 | 552157 EAMK-A-D40-44A/C |
| 543154 EAMM-A-D40-57A | 530081 EAMF-A-44A/B-57A | 543421 EAMC-30-32-6.35-8 | 552157 EAMK-A-D40-44A/C |
| 1977000 EAMM-A-D40-60P | 1956846 EAMF-A-44C-60P | 562682 EAMC-30-32-8-14 | 552157 EAMK-A-D40-44A/C |
| 550981 EAMM-A-D40-70A | 529943 EAMF-A-44A/B-70A | 551004 EAMC-30-32-8-11 | 552157 EAMK-A-D40-44A/C |
| 550982 EAMM-A-D40-87A | 530082 EAMF-A-44A/B-87A | 551004 EAMC-30-32-8-11 | 552157 EAMK-A-D40-44A/C |
| 543163 EAMM-A-D60-52B | – | 533709 EAMC-42-50-12-12 | 552161 EAMK-A-D60-52B |
| 543164 EAMM-A-D60-52C | – | 533709 EAMC-42-50-12-12 | 552162 EAMK-A-D60-52C |
| 560283 EAMM-A-D60-60G | 550987 EAMF-A-64A/B-60G/H | 543424 EAMC-42-50-11-12 | 552160 EAMK-A-D60-64B |
| 543161 EAMM-A-D60-70A | 529945 EAMF-A-64A/B-70A | 543424 EAMC-42-50-11-12 | 552160 EAMK-A-D60-64B |
| 1977073 EAMM-A-D60-80P | 1977113 EAMF-A-64A/C-80P | 551005 EAMC-42-50-12-19 | 551007 EAMK-A-D60-64C |
| 543162 EAMM-A-D60-87A | 533140 EAMF-A-64A/B-87A | 543424 EAMC-42-50-11-12 | 552160 EAMK-A-D60-64B |
| 550983 EAMM-A-D60-100A | 529947 EAMF-A-64A/C/D-100A | 551005 EAMC-42-50-12-19 | 551007 EAMK-A-D60-64C |
| 1589665 EAMM-A-D80-100A | 1593628 EAMF-A-77A-100A | 1485673 EAMC-56-58-19-19 | 1593627 EAMK-A-D80-77A |
| 1588299 EAMM-A-D80-140A | 1593636 EAMF-A-77A-140A | 1485674 EAMC-56-58-19-24 | 1593627 EAMK-A-D80-77A |
| 1588349 EAMM-A-D100-140A | 1593636 EAMF-A-77A-140A | 1451407 EAMC-67-62-24-24 | 1593914 EAMK-A-D100-77A/B |

Axial kits EAMM-A

Technical data

FESTO

Dimensions and ordering data

Download CAD data → www.festo.com

DNCE-... with protection class IP65

ESBF-... with protection class IP65

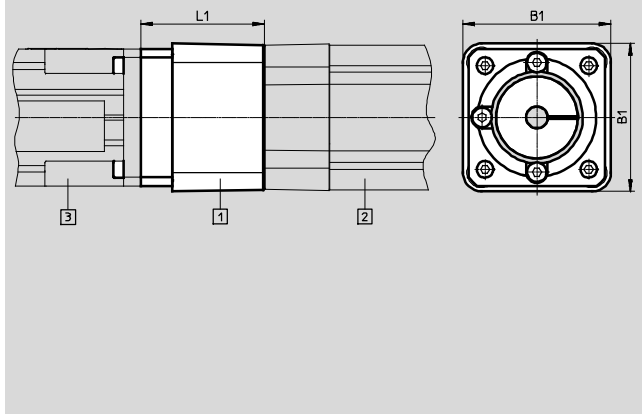
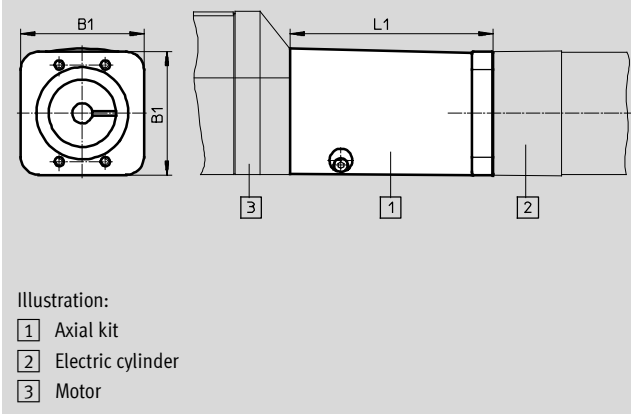



| Type | B1 | L1 |
|----------------------|------|-------|
| EAMM-A-D32A-40A-S1 | 45 | 41.3 |
| EAMM-A-D32A-42A-S1 | | 49.5 |
| EAMM-A-D32A-55A-S1 | | 50.7 |
| EAMM-A-D32A-57A-S1 | | 52 |
| EAMM-A-D40A-55A-S1 | 53.5 | 50.7 |
| EAMM-A-D40A-57A-S1 | | 52 |
| EAMM-A-D40A-70A-S1 | | 53.5 |
| EAMM-A-D40A-87A-S1 | | 55.5 |
| EAMM-A-D60-80P-S1 | 74 | 75.7 |
| EAMM-A-D60A-70A-S1 | | 65 |
| EAMM-A-D60A-87A-S1 | | 66.5 |
| EAMM-A-D60A-100A-S1 | | 80 |
| EAMM-A-D60B-70A-S1 | 97.2 | 65 |
| EAMM-A-D60B-100A-S1 | | 80 |
| EAMM-A-D80B-100A-S1 | | 93.5 |
| EAMM-A-D80B-140A-S1 | | 103.5 |
| EAMM-A-D100B-140A-S1 | 109 | 111 |

Axial kits EAMM-A

Technical data

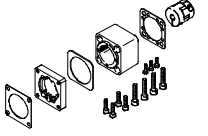
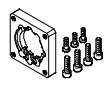
FESTO

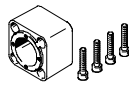
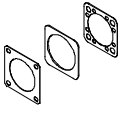
| Component parts | | | | |
|---|---|---|--|---|
| Axial kit | Comprising: | | | |
| | Motor flange | Coupling | Coupling housing | Seal set |
|  |  |  |  |  |
| Part No. Type | Part No. Type | Part No. Type | Part No. Type | Part No. Type |
| 2207372 EAMM-A-D32-40P-S1 | 1976704 EAMF-A-28B-40P | 1232854 EAMC-16-20-6-8 | 552155 EAMK-A-D32-28B | 2207219 EADS-F-D32-40P |
| 1322178 EAMM-A-D32A-40A-S1 | 552163 EAMF-A-28B-40A | 543420 EAMC-16-20-6-6 | 552155 EAMK-A-D32-28B | 1561526 EADS-F-D32A-40A |
| 1322179 EAMM-A-D32A-42A-S1 | 552164 EAMF-A-28B-42A | 543419 EAMC-16-20-5-6 | 552155 EAMK-A-D32-28B | 1561527 EADS-F-D32A-42A |
| 1322180 EAMM-A-D32A-55A-S1 | 529942 EAMF-A-44A/B-55A | 551003 EAMC-30-32-6-9 | 551006 EAMK-A-D32-44A/C | 1561528 EADS-F-D32A-55A |
| 1322181 EAMM-A-D32A-57A-S1 | 530081 EAMF-A-44A/B-57A | 551002 EAMC-30-32-6-6.35 | 551006 EAMK-A-D32-44A/C | 1561529 EADS-F-D32A-57A |
| 1322182 EAMM-A-D40A-55A-S1 | 529942 EAMF-A-44A/B-55A | 543423 EAMC-30-32-8-9 | 552157 EAMK-A-D40-44A/C | 1561530 EADS-F-D40A-55A |
| 1322183 EAMM-A-D40A-57A-S1 | 530081 EAMF-A-44A/B-57A | 543421 EAMC-30-32-6.35-8 | 552157 EAMK-A-D40-44A/C | 1561531 EADS-F-D40A-57A |
| 1322185 EAMM-A-D40A-70A-S1 | 529943 EAMF-A-44A/B-70A | 551004 EAMC-30-32-8-11 | 552157 EAMK-A-D40-44A/C | 1561532 EADS-F-D40A-70A |
| 1322186 EAMM-A-D40A-87A-S1 | 530082 EAMF-A-44A/B-87A | 551004 EAMC-30-32-8-11 | 552157 EAMK-A-D40-44A/C | 1561533 EADS-F-D40A-87A |
| 2218564 EAMM-A-D60-80P-S1 | 1977113 EAMF-A-64A/C-80P | 551005 EAMC-42-50-12-19 | 551007 EAMK-A-D60-64C | 2218523 EADS-F-D60-80P |
| 1322187 EAMM-A-D60A-70A-S1 | 529945 EAMF-A-64A/B-70A | 543424 EAMC-42-50-11-12 | 552160 EAMK-A-D60-64B | 1561534 EADS-F-D60A-70A |
| 1322188 EAMM-A-D60A-87A-S1 | 533140 EAMF-A-64A/B-87A | 543424 EAMC-42-50-11-12 | 552160 EAMK-A-D60-64B | 1561536 EADS-F-D60A-87A |
| 1322190 EAMM-A-D60A-100A-S1 | 529947 EAMF-A-64A/C/D-100A | 551005 EAMC-42-50-12-19 | 551007 EAMK-A-D60-64C | 1561537 EADS-F-D60A-100A |
| 1679566 EAMM-A-D60B-70A-S1 | 529945 EAMF-A-64A/B-70A | 543424 EAMC-42-50-11-12 | 552160 EAMK-A-D60-64B | 1679570 EADS-F-D60B-70A |
| 1679518 EAMM-A-D60B-100A-S1 | 529947 EAMF-A-64A/C/D-100A | 551005 EAMC-42-50-12-19 | 551007 EAMK-A-D60-64C | 1679522 EADS-F-D60B-100A |
| 1600673 EAMM-A-D80B-100A-S1 | 1593628 EAMF-A-77A-100A | 1485673 EAMC-56-58-19-19 | 1593627 EAMK-A-D80-77A | 1593617 EADS-F-D80B-100A |
| 1600674 EAMM-A-D80B-140A-S1 | 1593636 EAMF-A-77A-140A | 1485674 EAMC-56-58-19-24 | 1593627 EAMK-A-D80-77A | 1593671 EADS-F-D80B-140A |
| 1600675 EAMM-A-D100B-140A-S1 | 1593636 EAMF-A-77A-140A | 1451407 EAMC-67-62-24-24 | 1593914 EAMK-A-D100-77A/B | 1593991 EADS-F-D100B-140A |

Axial kits EAMM-A

Technical data

FESTO

Dimensions and ordering data Download CAD data → www.festo.com

EGC-TB-...

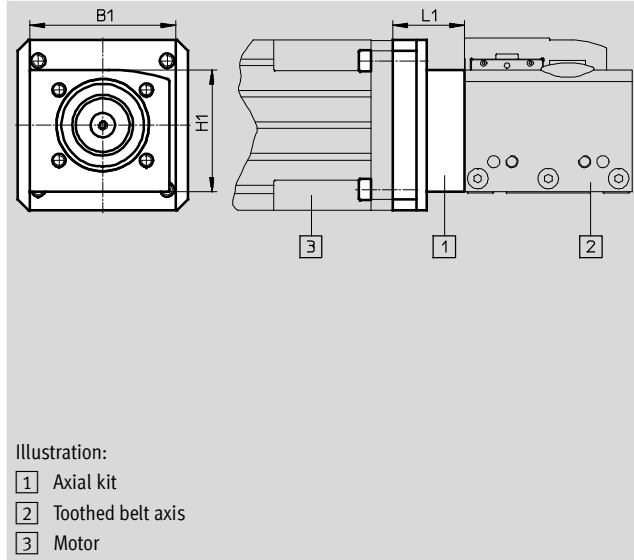





| Type | B1 | H1 | L1 | | |
|-----------------|------|-------|------|------|------|
| EAMM-A-L27-55A | - | - | 23.1 | | |
| EAMM-A-L27-57A | | | 23.1 | | |
| EAMM-A-L27-40G | | | 28.7 | | |
| EAMM-A-L38-57A | 57.5 | 50.3 | 26.7 | | |
| EAMM-A-L38-60G | | | 41.7 | | |
| EAMM-A-L38-60P | | | 36.7 | | |
| EAMM-A-L38-70A | | | 29.5 | | |
| EAMM-A-L38-87A | | | 33.7 | | |
| EAMM-A-L48-70A | | | 40.2 | | |
| EAMM-A-L48-80P | 65 | 61 | 54 | | |
| EAMM-A-L48-87A | | | 44 | | |
| EAMM-A-L48-100A | | | 59 | | |
| EAMM-A-L48-60G | | | 52.5 | | |
| EAMM-A-L62-100A | | | 100 | 90.5 | 62.5 |
| EAMM-A-L62-140A | | | | | 72.5 |
| EAMM-A-L62-80G | 62.5 | | | | |
| EAMM-A-L95-140A | 140 | 142.5 | 76 | | |
| EAMM-A-L95-190A | | | 86 | | |
| EAMM-A-L95-120G | | | 81 | | |

| Component parts | | | | |
|---------------------------|----------------------------|---------------------------------|--------------------------|-------------------------|
| Axial kit | Comprising: | | | |
| | Motor flange | Coupling | Coupling housing | Screw set |
| | | | | |
| Part No. Type | Part No. Type | Part No. Type | Part No. Type | Part No. Type |
| 557975 EAMM-A-L27-55A | 558016 EAMF-A-L27-55A | 557999 EAMD-19-15-9-8X10 | - | - |
| 560678 EAMM-A-L27-57A | 560690 EAMF-A-L27-57A | 561292 EAMD-16-15-6,35-8X10 | - | - |
| 557974 EAMM-A-L27-40G | 558015 EAMF-A-L27-40G | 557998 EAMD-19-15-10-8X10 | - | - |
| 560679 EAMM-A-L38-57A | 560692 EAMF-A-38A-57A | 561293 EAMD-25-22-6,35-10X12 | 558011 EAMK-A-L38-38A | 567484 EAHM-L2-M5-30 |
| 557978 EAMM-A-L38-60G | 558017 EAMF-A-38A-60G/H | 558000 EAMD-25-22-11-10X12 | 558011 EAMK-A-L38-38A | 567485 EAHM-L2-M5-35 |
| 2037246 EAMM-A-L38-60P | 1987412 EAMF-A-38A-60P | 1453861 EAMD-28-22-14-10X12 | 558011 EAMK-A-L38-38A | 567485 EAHM-L2-M5-35 |
| 557979 EAMM-A-L38-70A | 558018 EAMF-A-38A-70A | 558000 EAMD-25-22-11-10X12 | 558011 EAMK-A-L38-38A | 567484 EAHM-L2-M5-30 |
| 560680 EAMM-A-L38-87A | 560693 EAMF-A-38A-87A | 558000 EAMD-25-22-11-10X12 | 558011 EAMK-A-L38-38A | 567485 EAHM-L2-M5-35 |

Axial kits EAMM-A

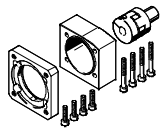
Technical data

FESTO

| Component parts | | | | |
|---|---|---|---|---|
| Axial kit | Comprising: | | | |
| | Motor flange | Coupling | Coupling housing | Screw set |
|  |  |  |  |  |
| Part No. Type | Part No. Type | Part No. Type | Part No. Type | Part No. Type |
| 557982 EAMM-A-L48-70A | 558025 EAMF-A-48A-70A | 558001 EAMD-32-32-11-16X20 | 558012 EAMK-A-L48-48A | 567486 EAHM-L2-M5-40 |
| 2042616 EAMM-A-L48-80P | 2043427 EAMF-A-48A-80P | 558002 EAMD-42-40-19-16X25 | 558012 EAMK-A-L48-48A | 567489 EAHM-L2-M5-55 |
| 560683 EAMM-A-L48-87A | 560695 EAMF-A-48A-87A | 558001 EAMD-32-32-11-16X20 | 558012 EAMK-A-L48-48A | 567487 EAHM-L2-M5-45 |
| 557984 EAMM-A-L48-100A | 558020 EAMF-A-48A-100A | 558002 EAMD-42-40-19-16X25 | 558012 EAMK-A-L48-48A | 567489 EAHM-L2-M5-55 |
| 557983 EAMM-A-L48-60G | 558019 EAMF-A-48A-60G/H | 558001 EAMD-32-32-11-16X20 | 558012 EAMK-A-L48-48A | 567486 EAHM-L2-M5-40 |
| 557988 EAMM-A-L62-100A | 558026 EAMF-A-62A-100A | 558003 EAMD-56-46-19-23X27 | 558013 EAMK-A-L62-62A | 567491 EAHM-L2-M6-65 |
| 557990 EAMM-A-L62-140A | 558022 EAMF-A-62A-140A | 558005 EAMD-56-46-24-23X27 | 558013 EAMK-A-L62-62A | 567493 EAHM-L2-M6-70 |
| 557989 EAMM-A-L62-80G | 558021 EAMF-A-62A-80G | 558004 EAMD-56-46-20-23X27 | 558013 EAMK-A-L62-62A | 567492 EAHM-L2-M6-65-L |
| 557994 EAMM-A-L95-140A | 558023 EAMF-A-95A-140A | 558008 EAMD-67-51-24-32X32 | 558014 EAMK-A-L95-95A | 567497 EAHM-L2-M8-80 |
| 1378474 EAMM-A-L95-190A | 1378473 EAMF-A-95A-190A | 1379269 EAMD-67-51-32-32X32 | 558014 EAMK-A-L95-95A | 567497 EAHM-L2-M8-80 |
| 557995 EAMM-A-L95-120G | 558024 EAMF-A-95A-120G | 558006 EAMD-67-51-25-32X32 | 558014 EAMK-A-L95-95A | 567496 EAHM-L2-M8-70 |

Axial kits EAMM-A

Technical data

FESTO

Dimensions and ordering data Download CAD data → www.festo.com

EGC-BS-...

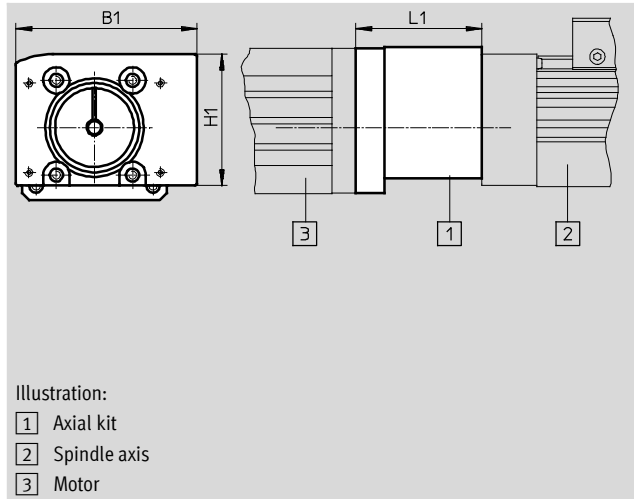





| Type | B1 | H1 | L1 |
|-----------------|------|------|------|
| EAMM-A-S38-40A | 69 | 50 | 44 |
| EAMM-A-S38-40P | | | 47.7 |
| EAMM-A-S38-42A | | | 52 |
| EAMM-A-S38-55A | | | 48 |
| EAMM-A-S38-57A | | | 48 |
| EAMM-A-S38-60P | | | 58 |
| EAMM-A-S48-55A | 82 | 61.5 | 47.2 |
| EAMM-A-S48-57A | | | 47.2 |
| EAMM-A-S48-60P | | | 57.2 |
| EAMM-A-S48-70A | | | 50.2 |
| EAMM-A-S48-87A | | | 54 |
| EAMM-A-S62-70A | 120 | 88.5 | 78.5 |
| EAMM-A-S62-80P | | | 77 |
| EAMM-A-S62-87A | | | 81.5 |
| EAMM-A-S62-100A | | | 81 |
| EAMM-A-S62-140A | | | 91 |
| EAMM-A-S95-100A | | | 186 |
| EAMM-A-S95-140A | 95.5 | | |

| Component parts | | | | |
|---------------------------|---------------------------|-----------------------------|----------------------------|-------------------------|
| Axial kit | Comprising: | | | |
| | Motor flange | Coupling | Coupling housing | Screw set |
| | | | | |
| Part No. Type | Part No. Type | Part No. Type | Part No. Type | Part No. Type |
| 558162 EAMM-A-S38-40A | 558175 EAMF-A-38B-40A | 558312 EAMC-30-32-6-6 | 558171 EAMK-A-S38-38A/B | - |
| 2219044 EAMM-A-S38-40P | 2219077 EAMF-A-38B-40P | 533708 EAMC-30-32-6-8 | 558171 EAMK-A-S38-38A/B | - |
| 560685 EAMM-A-S38-42A | 560691 EAMF-A-38B-42A | 561333 EAMC-30-32-5-6 | 558171 EAMK-A-S38-38A/B | - |
| 558163 EAMM-A-S38-55A | 558176 EAMF-A-38A-55A | 551003 EAMC-30-32-6-9 | 558171 EAMK-A-S38-38A/B | 567488 EAHM-L2-M5-50 |
| 560686 EAMM-A-S38-57A | 560692 EAMF-A-38A-57A | 551002 EAMC-30-32-6-6.35 | 558171 EAMK-A-S38-38A/B | 567488 EAHM-L2-M5-50 |
| 2219110 EAMM-A-S38-60P | 1987412 EAMM-A-38A-60P | 1233256 EAMC-30-32-6-14 | 558171 EAMK-A-S38-38A/B | 567489 EAHM-L2-M5-55 |
| 558164 EAMM-A-S48-55A | 558177 EAMF-A-48B-55A | 543423 EAMC-30-32-8-9 | 558172 EAMK-A-S48-48A/B | - |
| 560687 EAMM-A-S48-57A | 560694 EAMF-A-48B-57A | 543421 EAMC-30-32-6.35-8 | 558172 EAMK-A-S48-48A/B | - |
| 2220560 EAMM-A-S48-60P | 2220620 EAMF-A-48A-60P | 562682 EAMC-30-32-8-14 | 558172 EAMK-A-S48-48A/B | 567489 EAHM-L2-M5-55 |
| 558165 EAMM-A-S48-70A | 558025 EAMF-A-48A-70A | 551004 EAMC-30-32-8-11 | 558172 EAMK-A-S48-48A/B | 567488 EAHM-L2-M5-50 |
| 560688 EAMM-A-S48-87A | 560695 EAMF-A-48A-87A | 551004 EAMC-30-32-8-11 | 558172 EAMK-A-S48-48A/B | 567489 EAHM-L2-M5-55 |

Axial kits EAMM-A

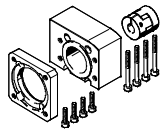
Technical data

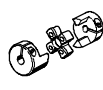
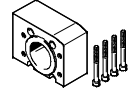
FESTO

| Component parts | | | | |
|---|---|---|--|---|
| Axial kit | Comprising: | | | |
| | Motor flange | Coupling | Coupling housing | Screw set |
|  |  |  |  |  |
| Part No. Type | Part No. Type | Part No. Type | Part No. Type | Part No. Type |
| 558166 EAMM-A-S62-70A | 558179 EAMF-A-62B-70A | 558313 EAMC-42-66-11-12 | 558173 EAMK-A-S62-62A/B | – |
| 2222582 EAMM-A-S62-80P | 2222624 EAMF-A-62B-80P | 551005 EAMC-42-50-12-19 | 558173 EAMK-A-S62-62A/B | – |
| 560689 EAMM-A-S62-87A | 560696 EAMF-A-62B-87A | 558313 EAMC-42-66-11-12 | 558173 EAMK-A-S62-62A/B | – |
| 558167 EAMM-A-S62-100A | 558026 EAMF-A-62A-100A | 551005 EAMC-42-50-12-19 | 558173 EAMK-A-S62-62A/B | 567494 EAHM-L2-M6-80 |
| 558168 EAMM-A-S62-140A | 558022 EAMF-A-62A-140A | 558314 EAMC-42-50-12-24 | 558173 EAMK-A-S62-62A/B | 567495 EAHM-L2-M6-90 |
| 558169 EAMM-A-S95-100A | 558182 EAMF-A-95B-100A | 558315 EAMC-56-58-19-25 | 558174 EAMK-A-S95-95A/B | – |
| 558170 EAMM-A-S95-140A | 558023 EAMF-A-95A-140A | 558316 EAMC-56-58-24-25 | 558174 EAMK-A-S95-95A/B | 567498 EAHM-L2-M8-100 |

Axial kits EAMM-A

Technical data

FESTO

Dimensions and ordering data Download CAD data → www.festo.com

ELGA-...

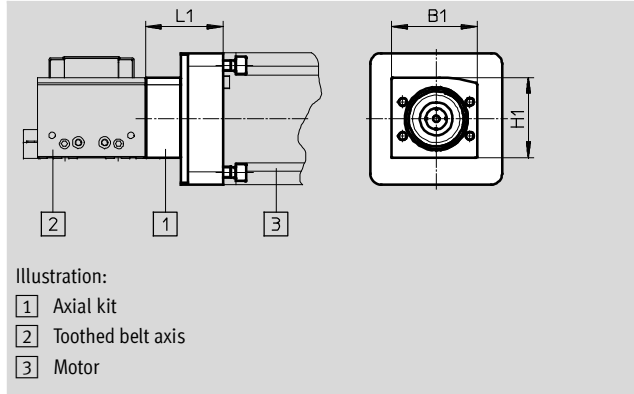

| Type | B1 | H1 | L1 |
|-----------------|------|------|------|
| EAMM-A-N38-70A | 57.5 | 50.3 | 37.5 |
| EAMM-A-N38-60G | | | 49.5 |
| EAMM-A-N48-100A | 65 | 61 | 59 |
| EAMM-A-N48-80G | | | 59.1 |
| EAMM-A-N80-80G | 100 | 90.5 | 62.5 |
| EAMM-A-N80-120G | | | 77.5 |
| EAMM-A-N80-140A | | | 72.5 |

| Component parts | | | | |
|----------------------------|-----------------------------|----------------------------------|---------------------------|--------------------------|
| Axial kit | Comprising: | | | |
| | Motor flange | Coupling | Coupling housing | Screw set |
| | | | | |
| Part No. Type | Part No. Type | Part No. Type | Part No. Type | Part No. Type |
| 1202331 EAMM-A-N38-70A | 1202337 EAMF-A-38D-70A | 558001 EAMD-32-32-11-16X20 | 1345947 EAMK-A-N38-38D | 1202288 EAHM-L5-M6-35 |
| 1202253 EAMM-A-N38-60G | 1190015 EAMF-A-38D-60G/H | 558001 EAMD-32-32-11-16X20 | 1345947 EAMK-A-N38-38D | 1202262 EAHM-L5-M6-40 |
| 1201894 EAMM-A-N48-100A | 1201924 EAMF-A-48C-100A | 558002 EAMD-42-40-19-16X25 | 1345949 EAMK-A-N48-48C | 1201874 EAHM-L5-M6-50 |
| 1258793 EAMM-A-N48-80G | 1190375 EAMF-A-48C-80G | 1781043 EAMD-42-40-20-16X25-U | 1345949 EAMK-A-N48-48C | 1201874 EAHM-L5-M6-50 |
| 2372096 EAMM-A-N80-80G | 2372201 EAMF-A-80A-80G | 558004 EAMD-56-46-20-23X27 | 1345953 EAMK-A-N80-80A | 1201712 EAHM-L5-M8-60 |
| 1201695 EAMM-A-N80-120G | 1190702 EAMF-A-80A-120G | 1188801 EAMD-56-46-25-23X27 | 1345953 EAMK-A-N80-80A | 1201712 EAHM-L5-M8-60 |
| 1201691 EAMM-A-N80-140A | 1190796 EAMF-A-80A-140A | 558005 EAMD-56-46-24-23X27 | 1345953 EAMK-A-N80-80A | 1201751 EAHM-L5-M8-75 |

Axial kits EAMM-A

Technical data

Dimensions and ordering data

Download CAD data → www.festo.com

EGC-HD-TB-...

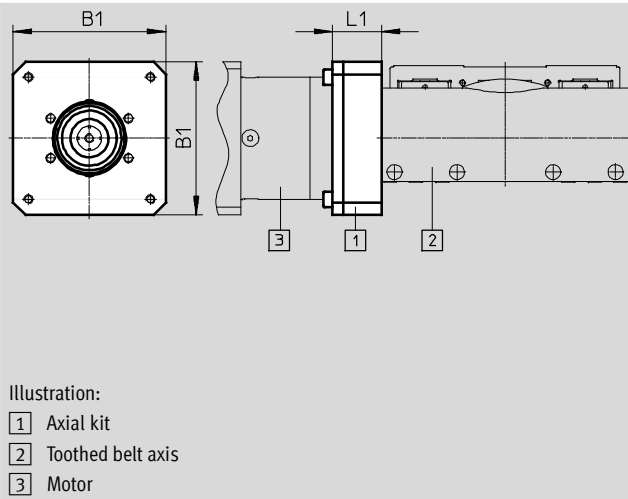

Illustration:

- 1 Axial kit
- 2 Toothed belt axis
- 3 Motor

| Type | B1 | L1 |
|-----------------|-----|----|
| EAMM-A-M43-60G | 60 | 33 |
| EAMM-A-M48-80G | 100 | 32 |
| EAMM-A-M80-120G | 124 | 34 |

Component parts

| Axial kit | Comprising: | | |
|----------------------------|----------------------------|----------------------------------|-------------------------|
| | Motor flange | Coupling | Centring ring |
| | | | |
| Part No. Type | Part No. Type | Part No. Type | Part No. Type |
| 1190076 EAMM-A-M43-60G | 1597579 EAMF-A-43D-60G | 558001 EAMD-32-32-11-16X20 | 575962 EAML-43-4-43 |
| 1190421 EAMM-A-M48-80G | 1190375 EAMF-A-48C-80G | 1781043 EAMD-42-40-20-16X25-U | 558031 EAML-48-4-48 |
| 1190774 EAMM-A-M80-120G | 1190702 EAMF-A-80A-120G | 1781045 EAMD-56-46-25-23X27-U | 1209006 EAML-80-6-80 |

Axial kits EAMM-A

Technical data

FESTO

Dimensions and ordering data Download CAD data → www.festo.com

EGC-HD-BS-...

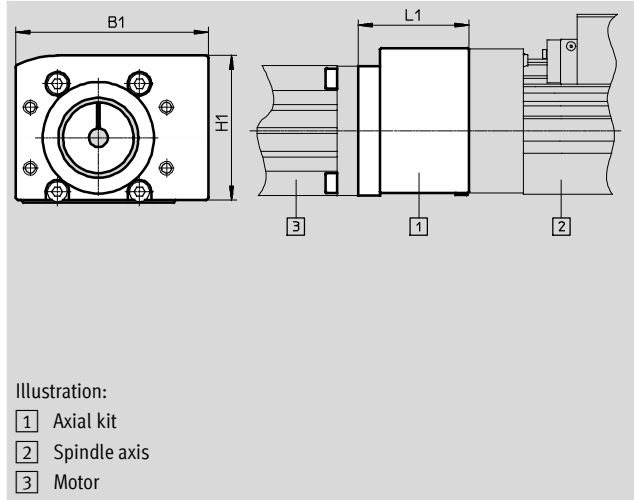





| Type | B1 | H1 | L1 |
|-----------------|-----|------|------|
| EAMM-A-S38-40A | 69 | 50 | 44 |
| EAMM-A-S38-40P | | | 47.7 |
| EAMM-A-S38-42A | | | 52 |
| EAMM-A-S38-55A | | | 48 |
| EAMM-A-S38-57A | | | 48 |
| EAMM-A-S38-60P | 82 | 61.5 | 58 |
| EAMM-A-S48-55A | | | 47.2 |
| EAMM-A-S48-57A | | | 47.2 |
| EAMM-A-S48-60P | | | 57.2 |
| EAMM-A-S48-70A | | | 50.2 |
| EAMM-A-S48-87A | 120 | 88.5 | 54 |
| EAMM-A-S62-70A | | | 78.5 |
| EAMM-A-S62-80P | | | 77 |
| EAMM-A-S62-87A | | | 81.5 |
| EAMM-A-S62-100A | | | 81 |
| EAMM-A-S62-140A | | | 91 |

| Component parts | | | | |
|---------------------------|---------------------------|-----------------------------|----------------------------|-------------------------|
| Axial kit | Comprising: | | | |
| | Motor flange | Coupling | Coupling housing | Screw set |
| | | | | |
| Part No. Type | Part No. Type | Part No. Type | Part No. Type | Part No. Type |
| 558162 EAMM-A-S38-40A | 558175 EAMF-A-38B-40A | 558312 EAMC-30-32-6-6 | 558171 EAMK-A-S38-38A/B | - |
| 2219044 EAMM-A-S38-40P | 2219077 EAMF-A-38B-40P | 533708 EAMC-30-32-6-8 | 558171 EAMK-A-S38-38A/B | - |
| 558163 EAMM-A-S38-55A | 558176 EAMF-A-38A-55A | 551003 EAMC-30-32-6-9 | 558171 EAMK-A-S38-38A/B | 567488 EAHM-L2-M5-50 |
| 560685 EAMM-A-S38-42A | 560691 EAMF-A-38B-42A | 561333 EAMC-30-32-5-6 | 558171 EAMK-A-S38-38A/B | - |
| 560686 EAMM-A-S38-57A | 560692 EAMF-A-38A-57A | 551002 EAMC-30-32-6-6.35 | 558171 EAMK-A-S38-38A/B | 567488 EAHM-L2-M5-50 |
| 558164 EAMM-A-S48-55A | 558177 EAMF-A-48B-55A | 543423 EAMC-30-32-8-9 | 558172 EAMK-A-S48-48A/B | - |
| 2219110 EAMM-A-S38-60P | 1987412 EAMM-A-38A-60P | 1233256 EAMC-30-32-6-14 | 558171 EAMK-A-S38-38A/B | 567489 EAHM-L2-M5-55 |
| 560687 EAMM-A-S48-57A | 560694 EAMF-A-48B-57A | 543421 EAMC-30-32-6.35-8 | 558172 EAMK-A-S48-48A/B | - |
| 2220560 EAMM-A-S48-60P | 2220620 EAMF-A-48A-60P | 562682 EAMC-30-32-8-14 | 558172 EAMK-A-S48-48A/B | 567489 EAHM-L2-M5-55 |
| 558165 EAMM-A-S48-70A | 558025 EAMF-A-48A-70A | 551004 EAMC-30-32-8-11 | 558172 EAMK-A-S48-48A/B | 567488 EAHM-L2-M5-50 |
| 560688 EAMM-A-S48-87A | 560695 EAMF-A-48A-87A | 551004 EAMC-30-32-8-11 | 558172 EAMK-A-S48-48A/B | 567489 EAHM-L2-M5-55 |

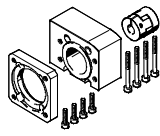
Axial kits EAMM-A

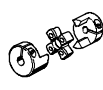
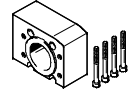
Technical data

| Component parts | | | | |
|---|---|---|--|---|
| Axial kit | Comprising: | | | |
| | Motor flange | Coupling | Coupling housing | Screw set |
|  |  |  |  |  |
| Part No. Type | Part No. Type | Part No. Type | Part No. Type | Part No. Type |
| 558166 EAMM-A-S62-70A | 558179 EAMF-A-62B-70A | 558313 EAMC-42-66-11-12 | 558173 EAMK-A-S62-62A/B | – |
| 2222582 EAMM-A-S62-80P | 2222624 EAMF-A-62B-80P | 551005 EAMC-42-50-12-19 | 558173 EAMK-A-S62-62A/B | – |
| 560689 EAMM-A-S62-87A | 560696 EAMF-A-62B-87A | 558313 EAMC-42-66-11-12 | 558173 EAMK-A-S62-62A/B | – |
| 558167 EAMM-A-S62-100A | 558026 EAMF-A-62A-100A | 551005 EAMC-42-50-12-19 | 558173 EAMK-A-S62-62A/B | 567494 EAHM-L2-M6-80 |
| 558168 EAMM-A-S62-140A | 558022 EAMF-A-62A-140A | 558314 EAMC-42-50-12-24 | 558173 EAMK-A-S62-62A/B | 567495 EAHM-L2-M6-90 |

Axial kits EAMM-A

Technical data

FESTO

Dimensions and ordering data

Download CAD data → www.festo.com

EGSK-..., EGSP-...

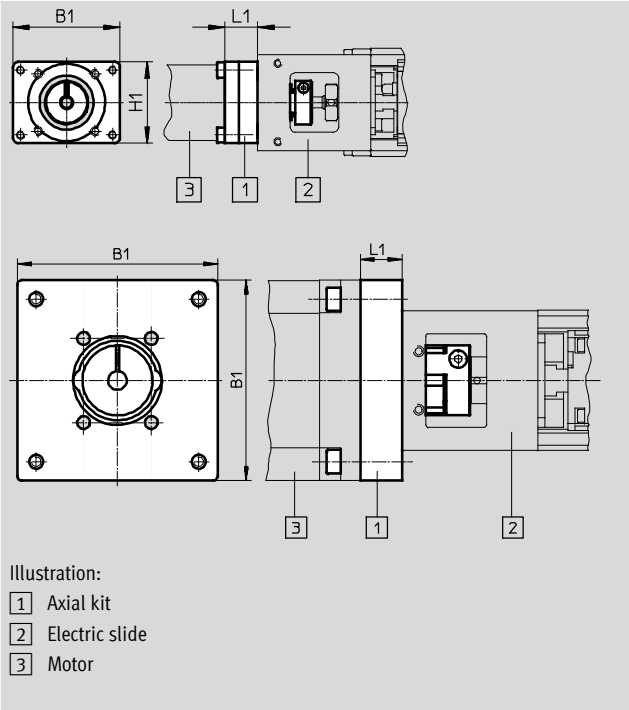

| Type | B1 | H1 | L1 |
|--------------------|------|----|-------|
| EAMM-A-P3-28D-28A | 30 | – | 15 |
| EAMM-A-P3-28D-40P | 39.7 | – | 14.5 |
| EAMM-A-P4-28B-28A | 39.6 | 30 | 12 |
| EAMM-A-P4-28B-40A | 40 | – | 8.3 |
| EAMM-A-P4-28B-40P | 39.7 | – | 12.5 |
| EAMM-A-P4-28B-42A | 42 | – | 16.5 |
| EAMM-A-P5-28B-28A | 39.6 | 30 | 12 |
| EAMM-A-P5-28B-40A | 40 | – | 8.3 |
| EAMM-A-P5-28B-40P | 39.7 | – | 12.5 |
| EAMM-A-P5-28B-42A | 42 | – | 16.5 |
| EAMM-A-P6-38A-40A | 50 | – | 9 |
| EAMM-A-P6-38A-40P | 50 | – | 10.7 |
| EAMM-A-P6-38A-42A | 55 | – | 15 |
| EAMM-A-P6-38A-55A | 55 | – | 11 |
| EAMM-A-P6-38A-57A | 56 | – | 11 |
| EAMM-A-P6-38A-60P | 61.4 | – | 21 |
| EAMM-A-P8-38A-40A | 50 | – | 9 |
| EAMM-A-P8-38A-40P | 50 | – | 10.7 |
| EAMM-A-P8-38A-42A | 55 | – | 15 |
| EAMM-A-P8-38A-55A | 55 | – | 11 |
| EAMM-A-P8-38A-57A | 56 | – | 11 |
| EAMM-A-P8-38A-60P | 61.4 | – | 21 |
| EAMM-A-P8-38A-70A | 70 | – | 13.75 |
| EAMM-A-P8-38A-87A | 85.8 | – | 18 |
| EAMM-A-P10-38A-55A | 55 | – | 11 |
| EAMM-A-P10-38A-57A | 56 | – | 11 |
| EAMM-A-P10-38A-60A | 61.4 | – | 21 |
| EAMM-A-P10-38A-70A | 70 | – | 13.75 |
| EAMM-A-P10-38A-87A | 85.8 | – | 18 |

Component parts

| Axial kit | Comprising: | |
|------------------------------|---------------------------|---------------------------|
| | Motor flange | Coupling |
| | | |
| Part No. Type | Part No. Type | Part No. Type |
| 1703478 EAMM-A-P3-28D-28A | 1087613 EAMF-A-28D-28A | 562672 EAMC-16-20-3-5 |
| 1982886 EAMM-A-P3-28D-40P | 1982014 EAMF-A-28D-40P | 2310368 EAMC-16-20-3-8 |
| 1731466 EAMM-A-P4-28B-28A | 1704476 EAMF-A-28B-28A | 562674 EAMC-16-20-4-5 |
| 1983071 EAMM-A-P4-28B-40P | 1976704 EAMF-A-28B-40P | 562675 EAMC-16-20-4-8 |
| 562637 EAMM-A-P4-28B-40A | 552163 EAMF-A-28B-40A | 562673 EAMC-16-20-4-6 |
| 562636 EAMM-A-P4-28B-42A | 552164 EAMF-A-28B-42A | 562674 EAMC-16-20-4-5 |

Axial kits EAMM-A

Technical data

FESTO

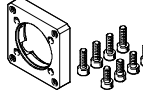
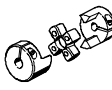
| Component parts | | |
|---|---|---|
| Axial kit | Comprising: | |
| | Motor flange | Coupling |
|  |  |  |
| Part No. Type | Part No. Type | Part No. Type |
| 1731474 EAMM-A-P5-28B-28A | 1704476 EAMF-A-28B-28A | 562676 EAMC-16-20-5-5 |
| 562641 EAMM-A-P5-28B-40A | 552163 EAMF-A-28B-40A | 543419 EAMC-16-20-5-6 |
| 1983122 EAMM-A-P5-28B-40P | 1976704 EAMF-A-28B-40P | 562677 EAMC-16-20-5-8 |
| 562640 EAMM-A-P5-28B-42A | 552164 EAMF-A-28B-42A | 562676 EAMC-16-20-5-5 |
| 562646 EAMM-A-P6-38A-40A | 562667 EAMF-A-38A-40A | 558312 EAMC-30-32-6-6 |
| 1983450 EAMM-A-P6-38A-40P | 1984478 EAMF-A-38A-40P | 533708 EAMC-30-32-6-8 |
| 562644 EAMM-A-P6-38A-42A | 562668 EAMF-A-38A-42A | 561333 EAMC-30-32-5-6 |
| 562647 EAMM-A-P6-38A-55A | 558176 EAMF-A-38A-55A | 551003 EAMC-30-32-6-9 |
| 562645 EAMM-A-P6-38A-57A | 560692 EAMF-A-38A-57A | 551002 EAMC-30-32-6-6.35 |
| 2264375 EAMM-A-P6-38A-60P | 1987412 EAMF-A-38A-60P | 1233256 EAMC-30-32-6-14 |
| 562652 EAMM-A-P8-38A-40A | 562667 EAMF-A-38A-40A | 533708 EAMC-30-32-6-8 |
| 1986292 EAMM-A-P8-38A-40P | 1984478 EAMF-A-38A-40P | 543422 EAMC-30-32-8-8 |
| 562650 EAMM-A-P8-38A-42A | 562668 EAMF-A-38A-42A | 562678 EAMC-30-32-5-8 |
| 562653 EAMM-A-P8-38A-55A | 558176 EAMF-A-38A-55A | 543423 EAMC-30-32-8-9 |
| 562651 EAMM-A-P8-38A-57A | 560692 EAMF-A-38A-57A | 543421 EAMC-30-32-6.35-8 |
| 1987308 EAMM-A-P8-38A-60P | 1987412 EAMF-A-38A-60P | 562682 EAMC-30-32-8-14 |
| 564996 EAMM-A-P8-38A-70A | 558018 EAMF-A-38A-70A | 551004 EAMC-30-32-8-11 |
| 564998 EAMM-A-P8-38A-87A | 560693 EAMF-A-38A-87A | 551004 EAMC-30-32-8-11 |
| 562659 EAMM-A-P10-38A-55A | 558176 EAMF-A-38A-55A | 562680 EAMC-30-32-9-10 |
| 562658 EAMM-A-P10-38A-57A | 560692 EAMF-A-38A-57A | 562679 EAMC-30-32-6.35-10 |
| 2036017 EAMM-A-P10-38A-60A | 1987412 EAMF-A-38A-60P | 562683 EAMC-30-32-10-14 |
| 564997 EAMM-A-P10-38A-70A | 558018 EAMF-A-38A-70A | 565008 EAMC-30-32-10-11 |
| 564999 EAMM-A-P10-38A-87A | 560693 EAMF-A-38A-87A | 565008 EAMC-30-32-10-11 |

Axial kits EAMM-A

Technical data

FESTO

Dimensions and ordering data

Download CAD data → www.festo.com

ELGG-..., ELGR-...

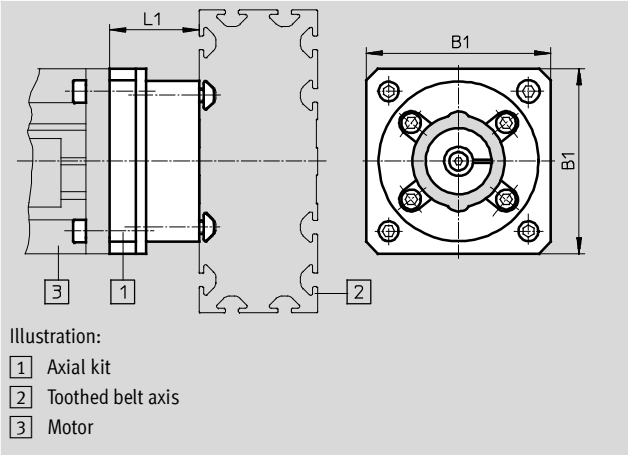

| Type | B1 | H1 | L1 |
|-----------------|------|------|-------|
| EAMM-A-R27-55A | 44.5 | 48.3 | 11 |
| EAMM-A-R27-57A | | | 11 |
| EAMM-A-R38-57A | 51 | 61 | 11 |
| EAMM-A-R38-60P | | | 21 |
| EAMM-A-R38-70A | | | 13.75 |
| EAMM-A-R38-87A | | | 38 |
| EAMM-A-R48-70A | 55 | 81 | 40.2 |
| EAMM-A-R48-80P | | | 54 |
| EAMM-A-R48-87A | | | 44 |
| EAMM-A-R48-100A | | | 59 |

Component parts

| Axial kit | Comprising: | | |
|----------------------------|---------------------------|---------------------------------|---------------------------|
| | Motor flange | Coupling | Coupling housing |
| | | | |
| Part No. Type | Part No. Type | Part No. Type | Part No. Type |
| 1133400 EAMM-A-R27-55A | 558176 EAMF-A-38A-55A | 557999 EAMD-19-15-9-8X10 | 1133397 EAMK-A-R27-38A |
| 1133403 EAMM-A-R27-57A | 560692 EAMF-A-38A-57A | 561292 EAMD-16-15-6.35-8X10 | 1133397 EAMK-A-R27-38A |
| 1578138 EAMM-A-R38-57A | 560692 EAMF-A-38A-57A | 561293 EAMD-25-22-6.35-10X12 | 1133398 EAMK-A-R38-38A |
| 2224996 EAMM-A-R38-60P | 1987412 EAMF-A-38A-60P | 1453861 EAMD-28-22-14-10X12 | 1133398 EAMK-A-R38-38A |
| 1133401 EAMM-A-R38-70A | 558018 EAMF-A-38A-70A | 558000 EAMD-25-22-11-10X12 | 1133398 EAMK-A-R38-38A |
| 1133404 EAMM-A-R38-87A | 560693 EAMF-A-38A-87A | 558000 EAMD-25-22-11-10X12 | 1133398 EAMK-A-R38-38A |
| 1578139 EAMM-A-R48-70A | 558025 EAMF-A-48A-70A | 558001 EAMD-32-32-11-16X20 | 1133399 EAMK-A-R48-48A |
| 2225090 EAMM-A-R48-80P | 2043427 EAMF-A-48A-80P | 558002 EAMD-42-40-19-16X25 | 1133399 EAMK-A-R48-48A |
| 1133405 EAMM-A-R48-87A | 560695 EAMF-A-48A-87A | 558001 EAMD-32-32-11-16X20 | 1133399 EAMK-A-R48-48A |
| 1133402 EAMM-A-R48-100A | 558020 EAMF-A-48A-100A | 558002 EAMD-42-40-19-16X25 | 1133399 EAMK-A-R48-48A |

Axial kits EAMM-A

Technical data

FESTO

Dimensions and ordering data

Download CAD data → www.festo.com

DGEA-...

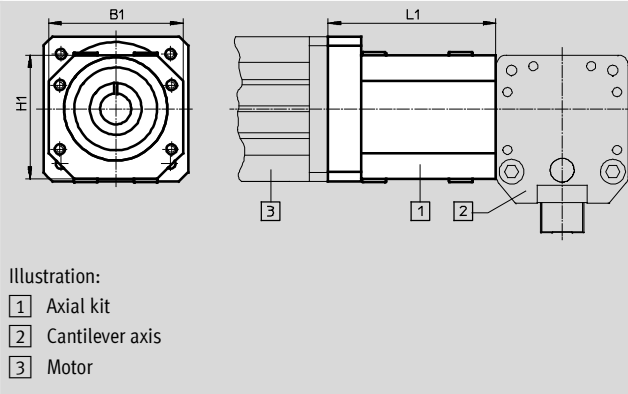

| Type | B1 | H1 | L1 |
|----------------|----|----|------|
| EAMM-A-F28-57A | 45 | 45 | 52.7 |
| EAMM-A-F28-60G | | | 60.7 |
| EAMM-A-F28-87A | | | 56.2 |
| EAMM-A-F32-60G | 65 | 60 | 89.4 |
| EAMM-A-F32-87A | | | 82.7 |
| EAMM-A-F40-80G | | | 89.4 |

Component parts

| Axial kit | Comprising: | | |
|--------------------------|------------------------------|-----------------------------|--------------------------|
| | Motor flange | Coupling | Coupling housing |
| | | | |
| Part No. Type | Part No. Type | Part No. Type | Part No. Type |
| 550956 EAMM-A-F28-57A | 530081 EAMF-A-44A/B-57A | 530088 EAMC-30-35-6.35-8 | 530468 EAMK-A-F28-44A |
| 550957 EAMM-A-F28-60G | 529944 EAMF-A-44A/B-60G | 123042 EAMC-30-35-8-11 | 530468 EAMK-A-F28-44A |
| 550958 EAMM-A-F28-87A | 530082 EAMF-A-44A/B-87A | 123042 EAMC-30-35-8-11 | 530468 EAMK-A-F28-44A |
| 550959 EAMM-A-F32-60G | 550987 EAMF-A-64A/B-60G/H | 530090 EAMC-40-66-11-11 | 530469 EAMK-A-F32-64A |
| 550960 EAMM-A-F32-87A | 533140 EAMF-A-64A/B-87A | 530090 EAMC-40-66-11-11 | 530469 EAMK-A-F32-64A |
| 550935 EAMM-A-F40-80G | 533139 EAMF-A-64A/C-80G | 123845 EAMC-40-66-15-20 | 124629 EAMK-A-F40-64A |

Axial kits EAMM-A

Accessories

FESTO

Seal set

Contains PWIS (paint-wetting
impairment substances)

RoHS-compliant

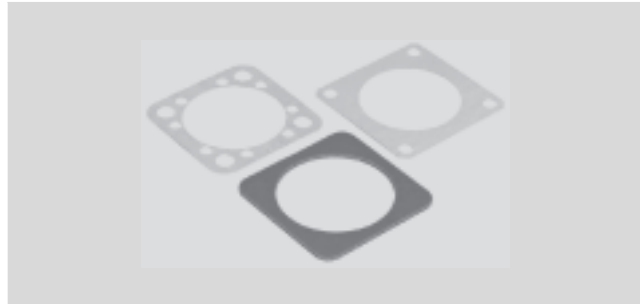

| Ordering data | | | | | | |
|-------------------|------------------|-----------------------|-----------------------------|-------------------|----------|-------------------|
| Type | For axial kit | For electric cylinder | Ambient temperature [°C] | CRC ¹⁾ | Part No. | Type |
| EADS-F-D32A-40A | EAMM-A-D32-40A | DNCE | -25 ... +60 | 4 | 1561526 | EADS-F-D32A-40A |
| EADS-F-D32-40P | EAMM-A-D32-40P | DNCE | | | 2207219 | EADS-F-D32-40P |
| EADS-F-D32-60P | EAMM-A-D32-60P | DNCE | | | 2234012 | EADS-F-D32-60P |
| EADS-F-D32A-42A | EAMM-A-D32-42A | DNCE | | | 1561527 | EADS-F-D32A-42A |
| EADS-F-D32A-55A | EAMM-A-D32-55A | DNCE | | | 1561528 | EADS-F-D32A-55A |
| EADS-F-D32A-57A | EAMM-A-D32-57A | DNCE | | | 1561529 | EADS-F-D32A-57A |
| EADS-F-D40A-55A | EAMM-A-D40-55A | DNCE | | | 1561530 | EADS-F-D40A-55A |
| EADS-F-D40A-57A | EAMM-A-D40-57A | DNCE | | | 1561531 | EADS-F-D40A-57A |
| EADS-F-D40-60P | EAMM-A-D40-60P | DNCE | | | 2151545 | EADS-F-D40-60P |
| EADS-F-D40A-70A | EAMM-A-D40-70A | DNCE | | | 1561532 | EADS-F-D40A-70A |
| EADS-F-D40A-87A | EAMM-A-D40-87A | DNCE | | | 1561533 | EADS-F-D40A-87A |
| EADS-F-D60A-70A | EAMM-A-D60-70A | DNCE | | | 1561534 | EADS-F-D60A-70A |
| EADS-F-D60-80P | EAMM-A-D60-80P | DNCE, ESBF | | | 2218523 | EADS-F-D60-80P |
| EADS-F-D60A-87A | EAMM-A-D60-87A | DNCE | | | 1561536 | EADS-F-D60A-87A |
| EADS-F-D60A-100A | EAMM-A-D60A-100A | DNCE, ESBF | | | 1561537 | EADS-F-D60A-100A |
| EADS-F-D60B-70A | EAMM-A-D60B-70A | ESBF | | | 1679570 | EADS-F-D60B-70A |
| EADS-F-D60B-100A | EAMM-A-D60B-100A | DNCE, ESBF | | | 1679522 | EADS-F-D60B-100A |
| EADS-F-D80B-100A | EAMM-A-D80B-100A | ESBF | | | 1593617 | EADS-F-D80B-100A |
| EADS-F-D80B-140A | EAMM-A-D80-140A | ESBF | | | 1593671 | EADS-F-D80B-140A |
| EADS-F-D100B-140A | EAMM-A-D100-140A | ESBF | | | 1593991 | EADS-F-D100B-140A |

1) Corrosion resistance class 4 to Festo standard 940 070
Components subject to high corrosion stress. Parts used with aggressive media, e.g. in the food or chemical industry. These applications should be supported with special tests with the media if required.