







Solenoid valves, to NAMUR



Solenoid valves, to NAMUR

Product range overview



Function	Version	Type	Nominal size [mm]	Standard nominal flow rate [l/min]	Pneumatic connection	Operating pressure [bar]	Ambient temperature [°C]
5/2-way valves ¹⁾		NVF3-...-EX	7	900	G $\frac{1}{4}$	2 ... 10	-5 ... +40 ATEX: -5 °C ≤ Ta ≤ +40 °C ATEX: -5 °C ≤ Ta ≤ +40 °C
		NVF3-...-IA-EX	7	900	G $\frac{1}{4}$	2 ... 10	ATEX: -5 °C ≤ Ta ≤ +40 °C
		MFH	8	1,000	G $\frac{1}{4}$	2 ... 10	-5 ... +40
		MN1H	8	1,000	G $\frac{1}{4}$	2 ... 10	-5 ... +50
		MGTBH	8	1,000	G $\frac{1}{4}$	2 ... 8	-20 ... +60
		VSNB-...-A1 ²⁾	8	950	G $\frac{1}{4}$	2.5 ... 8	-10 ... +60
		VSNB-...-P2 ²⁾	8	950	G $\frac{1}{4}$	2.5 ... 8	-10 ... +60

1) Can be changed to 3/2-way function by exchanging the seal plate

2) Single solenoid and double solenoid directional control valves

Solenoid valves, to NAMUR

Product range overview

Type	Solenoid coil	Operating voltage range		Ignition protection type			→ Page/Internet
		[V DC]	[V AC]	nA = Non-sparking	m = Encapsulation	ia = Intrinsically safe	
NVF3-...-EX	MSFG-...-OD ¹⁾ , MSFW-...-OD ¹⁾	12, 24, 42, 48	24, 42, 48, 110, 230, 240	-	-	-	5
	MSFG-...-EX ¹⁾ , MSFW-...-EX ¹⁾	24	24, 110, 230	■	-	-	
	MSFG-...-M-EX ¹⁾ , MSFW-...-M-EX ¹⁾	24	24, 110, 230	-	■	-	
NVF3-...-IA-EX	Included in the scope of delivery	24	-	-	-	■	
MFH	MSFG-...-OD ¹⁾ , MSFW-...-OD ¹⁾	12, 24, 42, 48	24, 42, 48, 110, 230, 240	-	-	-	12
MN1H	MSFG-...-OD ¹⁾ , MSFW-...-OD ¹⁾	24	110, 230	-	-	-	16
MGTBH	Included in the scope of delivery	24	110, 230	-	-	-	20
VSNB- ... -A1	Included in the scope of delivery	24	-	-	-	-	26
VSNB- ... -P2	MDH-...-PI ¹⁾	24	110, 230	-	-	-	

1) Solenoid coil must be ordered separately

Solenoid valves NVF3, to NAMUR

Peripherals overview

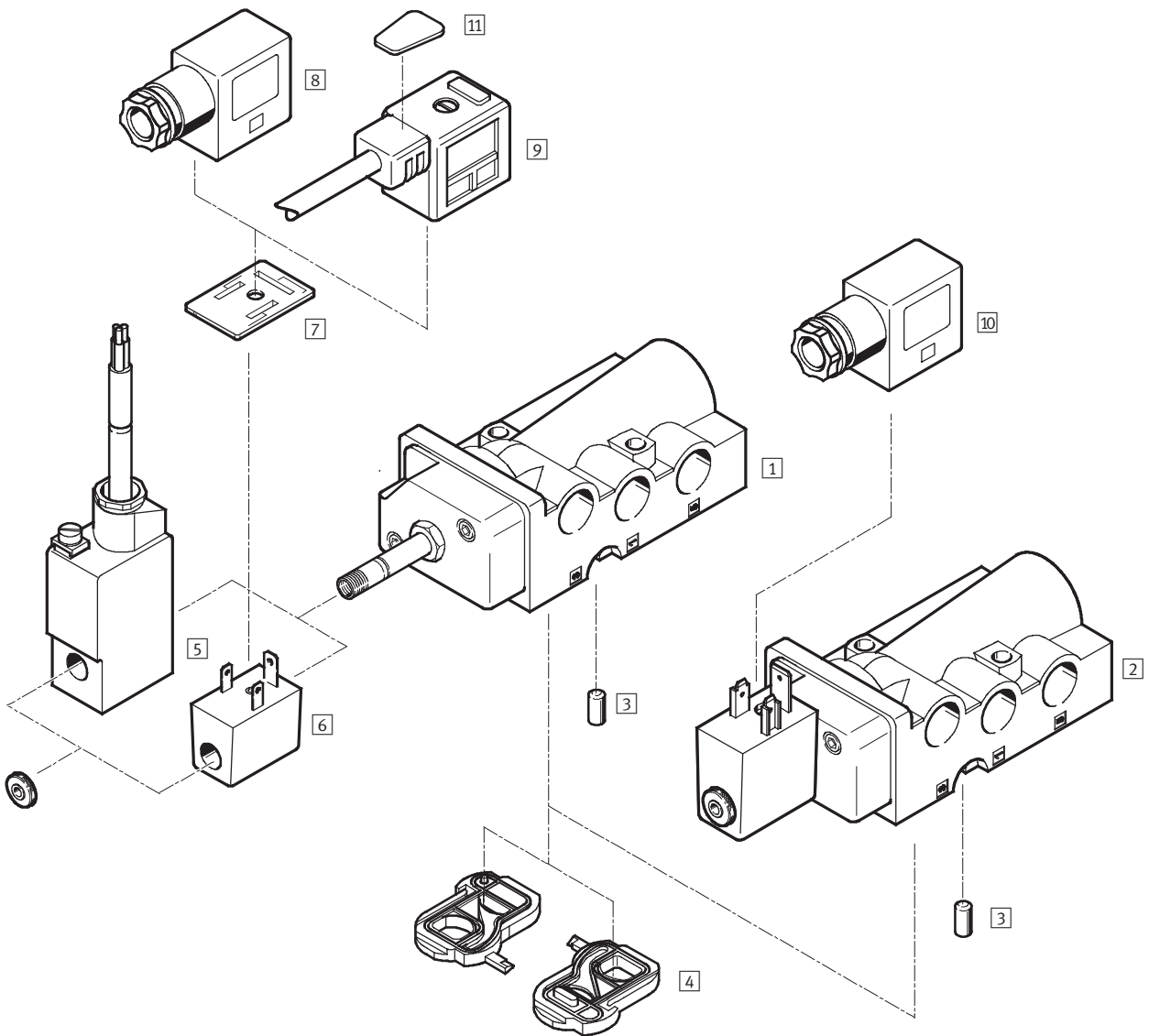

Solenoid valves NVF3, to NAMUR

Peripherals overview

Solenoid valves and accessories		
	Brief description	→ Page/Internet
Solenoid valves		
1	NVF3-MOH-5/2K-1/4-EX	6
2	NVF3-MOH-5/2K-1/4-IA-EX Solenoid valve mounted with intrinsically safe solenoid coil, ignition protection type ia = intrinsically safe	
Accessories		
3	Coding pin	–
4	Seal plate	–
5	Solenoid coil MSFG-...-M-EX and MSFW-...-M-EX	9
6	Solenoid coil MSFG-...-EX and MSFW-...-EX	
7	Illuminating seal MF-LD	
8	Plug socket MSSD-F-M16 Insert can be repositioned by 180°. Ignition protection type nA = non-sparking for solenoid coil in item 6	
9	Plug socket with cable KMF	
10	Plug socket MSSD-V-M16 Insert can be repositioned by 180°. Ignition protection type ia = intrinsically safe for solenoid coil in item 2	
11	Inscription labels KMC/F/V-BZ	
	For identifying the plug sockets	

Solenoid valves NVF3, to NAMUR

Technical data

Function¹⁾

5/2-way valve

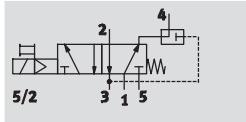

3/2-way valve

with exhaust air return

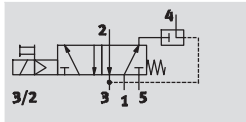

Voltage

12, 24, 42, 48 V DC
24, 42, 48, 110, 230,
240 V AC

Pressure

2 ... 10 bar

Temperature range

-5 ... +40 °C
ATEX
-5 °C ≤ Ta ≤ +40 °C

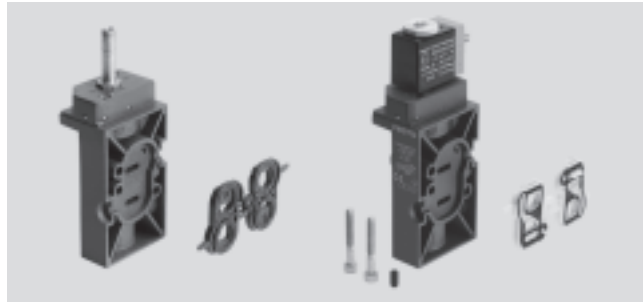

1) Can be changed by exchanging the seal plate

General technical data		Solenoid valve with F coil of choice	Solenoid valve with mounted solenoid coil
Valve function		5/2-way or 3/2-way, single solenoid	
Conforms to		VDI/VDE 3845 (NAMUR)	
Width	[mm]	53	
Design		Disk seat	
Sealing principle		Soft	
Actuation type		Electric	
Reset method		Mechanical spring	
Type of control		Piloted	
Direction of flow		Non-reversible	
Exhaust function		Flow control	
Manual override		Detenting, non-detenting	
Type of mounting		On manifold rail	
Mounting position		Any	
Non-overlapping		No	
Vent connection		Internal	
Nominal size	[mm]	7	
Standard nominal flow rate	1 → 2, 2 → 3 [l/min]	900	
	Exhaust air return 2 → 4 [l/min]	150	
b value		0.33	
C value	[l/sbar]	4.2	
Pneumatic connection	1, 3, 5	G1/4	
	2, 4	Port pattern as per NAMUR	
	Pilot exhaust port 84	M5	
Product weight	[g]	280	350

Solenoid valves NVF3, to NAMUR

Technical data

Operating and environmental conditions		
	Solenoid valve with F coil of choice	Solenoid valve with mounted solenoid coil
Operating medium	Compressed air in accordance with ISO 8573-1:2010 [7:4:4]	
Note on operating/pilot medium	Operation with lubricated medium possible (in which case lubricated operation will always be required)	
Operating pressure [bar]	2 ... 10	
Ambient temperature [°C]	-5 ... +40	
Temperature of medium [°C]	-5 ... +40	
ATEX category for gas	II 2G	
Explosion ignition protection type for gas	c T6	
ATEX category for dust	II 2D	
Explosion ignition protection type for dust [°C]	40	
Explosion-proof temperature rating	-5 °C ≤ Ta ≤ +40 °C	
Explosion protection certification outside the EU	-	EPL Db (RU)
	-	EPL Dc (RU)
	-	EPL Gb (RU)
	-	EPL Gc (RU)
CE marking	To EU Explosion Protection Directive (ATEX)	
Corrosion resistance class CRC	1 ¹⁾	

1) Corrosion resistance class 1 according to Festo standard 940 070 Components subject to low corrosion stress. Transport and storage protection. Parts that do not have primarily decorative surface requirements, e.g. in internal areas that are not visible or behind covers.

Electrical data		
	Solenoid valve with F coil of choice	Solenoid valve with mounted solenoid coil
Electrical connection	Plug, 3-pin or cable, 3-wire	Cable, 3-wire
Operating voltage range	[V DC]	12, 24, 42, 48
	[V AC]	24, 42, 48, 110, 230, 240 at 50 ... 60 Hz
Coil characteristics, 24 V DC [W]	-	0.8
Max. input power [W]	-	1.46
Max. input voltage [V]	-	48
Max. input current [A]	-	0.487
Effective inductance	-	Negligibly low
Effective capacitance	-	Negligibly low
Protection class to EN 60529	IP65 with plug socket	IP65 with plug socket
Switching time on [ms]	50	50
Switching time off [ms]	100	100

Solenoid valves NVF3, to NAMUR

Technical data

Materials

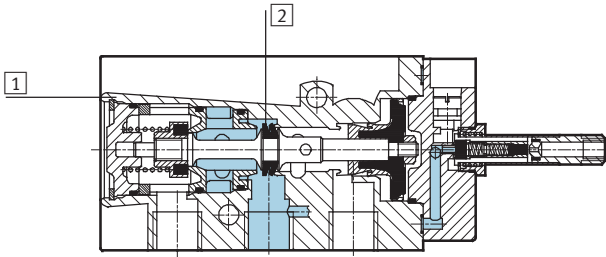

1	Housing	Anodised die-cast aluminium
2	Seals	NBR
		Contains PWIS (paint-wetting impairment substances)

Sample circuit

5/2-way valve

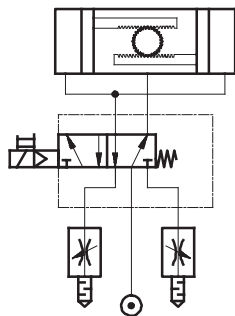

3/2-way valve with the option of exhaust air return

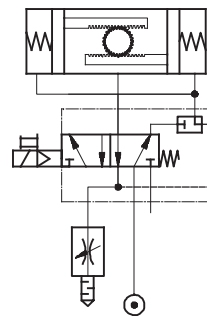

Solenoid valves NVF3, to NAMUR

Technical data

FESTO

Dimensions

Download CAD Data → www.festo.com/us/cad

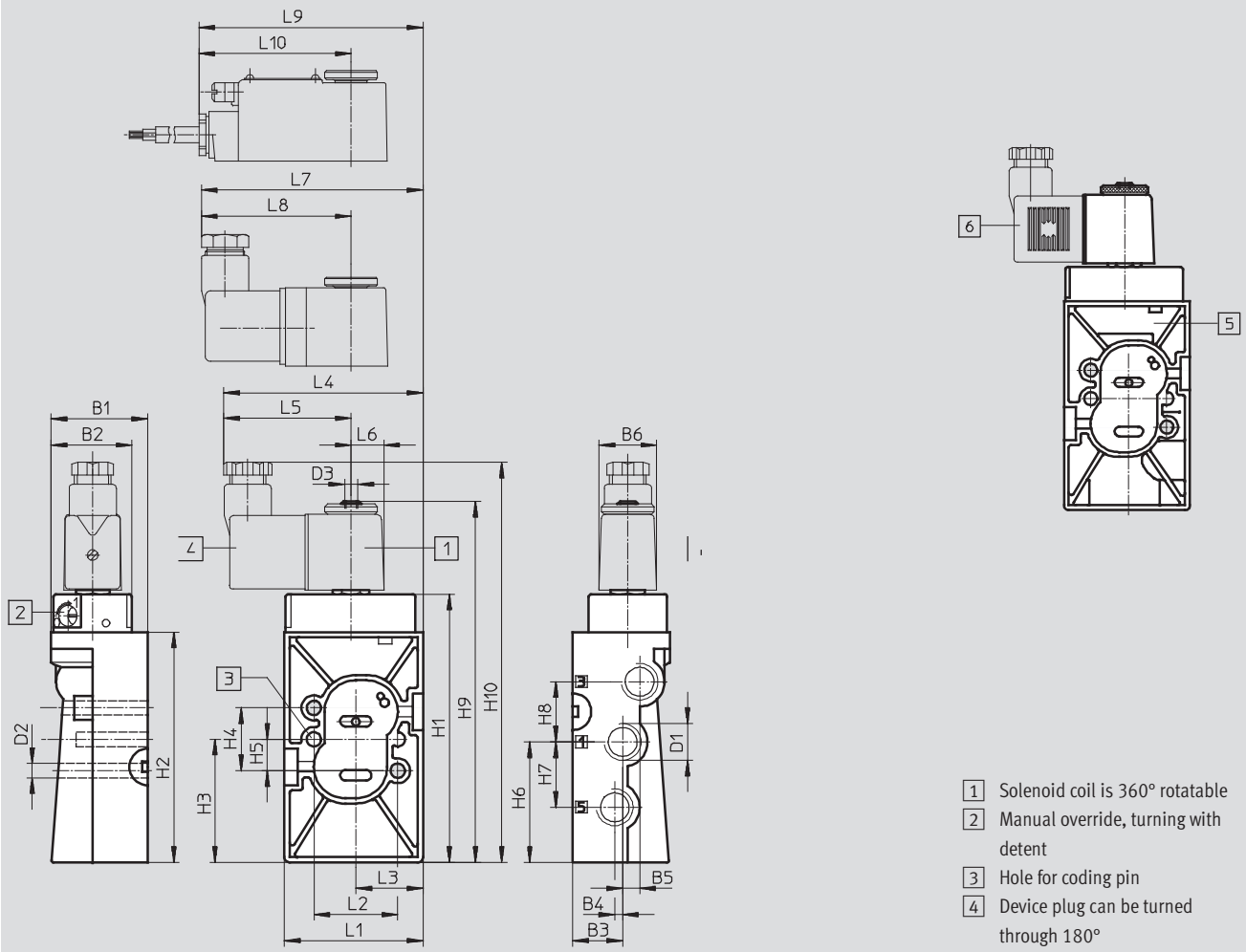

- 1 Solenoid coil is 360° rotatable
- 2 Manual override, turning with detent
- 3 Hole for coding pin
- 4 Device plug can be turned through 180°

Type	B1	B2	B3 ±0.1	B4 ±0.1	B5 ±0.1	B6	D1	D2 ∅	D3	H1	H2	H3 ±0.15	H4 ±0.15	H5 ±0.1	H6 ±0.1
NVF3-...	37	31	19	3	6.5	22	G1/4	5.5	M5	102.4	88	47	24	12	46

Type	H7 ±0.15	H8 ±0.15	H9	H10	L1 ±0.2	L2 ±0.15	L3 ±0.1	L4	L5	L6	L7	L8	L9	L10
NVF3-...	25	23	136.4	153	53	32	27.7	76.5	49	12.5	84.7	57.2	85.3	57.8

Ordering data – Valves

Solenoid valve without solenoid coil¹⁾

Solenoid valve mounted with intrinsically safe solenoid coil

Part No. Type

Part No. Type

535987 NVF3-MOH-5/2-K-1/4-EX





535988 NVF3-MOH-5/2-K-1/4-IA-EX

1) Solenoid coil must be ordered separately → 10,
Explosion-proof solenoid coil → 11

Solenoid valves NVF3, to NAMUR

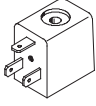
Accessories

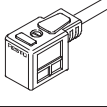
FESTO

Ordering data				
	Operating voltage	Cable length	Part No.	Type
F solenoid coil without plug socket Technical data → Internet: msfg, msfw				
	12 V DC	–	34410	MSFG-12DC-OD
	24 V DC	–	34411	MSFG-24/42-50/60-OD
	42 V DC	–	34413	MSFG-42DC-OD
	24 V AC/50 ... 60 Hz	–	34415	MSFW-24AC-OD
	42 V AC/50 ... 60 Hz	–	34411	MSFG-24/42-50/60-OD
	48 V AC/50 ... 60 Hz	–	34418	MSFW-48AC-OD
	110 V AC/50 ... 60 Hz	–	34420	MSFW-110AC-OD
	230 V AC/50 ... 60 Hz	–	34422	MSFW-230AC-OD
	240 V AC/50 ... 60 Hz	–	34424	MSFW-240AC-OD
Plug socket with screw terminal connection Technical data → Internet: mssd				
	–	–	34431	MSSD-F
	–	–	539710	MSSD-F-M16
Plug socket with insulation displacement connection Technical data → Internet: mssd				
	–	–	192746	MSSD-F-S-M16
Plug socket with cable Technical data → Internet: kmf-1				
	24 V DC	2.5 m	30935	KMF-1-24DC-2,5-LED
	0 ... 240 V DC/AC		30936	KMF-1-230AC-2,5
	24 V DC	5 m	30937	KMF-1-24DC-5-LED
	0 ... 240 V DC/AC		30938	KMF-1-230AC-5
Illuminating seal Technical data → Internet: mf-ld				
	12 ... 24 V DC/AC	–	19143	MF-LD-12-24DC
	230 V DC/AC	–	19144	MF-LD-230AC
Inscription label Technical data → Internet: kmc/f/v				
–	–	–	33362	KMC/F/V-BZ-35X ¹⁾

1) Scope of delivery 35 pieces

Note







Valve/solenoid coil combinations made up of a basic valve NVF3-MOH-5/2-K-1/4-EX and a solenoid coil MSF...-OD must not be used in hazardous areas.

Only combinations with the approved solenoid coil MSF...-EX may be used here.
→ 11

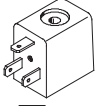
Solenoid valves NVF3, to NAMUR

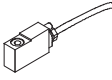
Accessories for ATEX environment

FESTO

Ordering data				
	Operating voltage	Cable length	Part No.	Type
F solenoid coil for ignition protection type nA = non-sparking Technical data → Internet: msfw, msfg				
 	24 V DC	–	536931	MSFG-24-EX
	24 V AC/50 ... 60 Hz	–	536932	MSFW-24-50/60-EX
	110 V AC/50 ... 60 Hz	–	536933	MSFW-110-50/60-EX
	230 V AC/50 ... 60 Hz	–	536934	MSFW-230-50/60-EX
F solenoid coil for ignition protection type m = encapsulation, moulded-in cable Technical data → Internet: msfw, msfg				
 	24 V DC	1 m	535619	MSFG-24DC-M-EX
	24 V DC	5 m	535621	MSFG-24DC-K5-M-EX
	24 V AC/50 ... 60 Hz	1 m	535623	MSFW-24AC-M-EX
	110 V AC/50 ... 60 Hz	1 m	535622	MSFW-110AC-M-EX
	110 V AC/50 ... 60 Hz	5 m	535624	MSFW-110AC-K5-M-EX
	230 V AC/50 ... 60 Hz	1 m	535620	MSFW-230AC-M-EX
	230 V AC/50 ... 60 Hz	5 m	535625	MSFW-230AC-K5-M-EX
	24 V DC	x m	538215	MSFG-24DC-KX-M-EX
	24 V AC/50 ... 60 Hz	x m	538218	MSFW-24AC-KX-M-EX
	110 V AC/50 ... 60 Hz	x m	538217	MSFW-110AC-KX-M-EX
230 V AC/50 ... 60 Hz	x m	538216	MSFW-230AC-KX-M-EX	
Plug socket with screw terminal connection for solenoid coil MSF...-EX, ignition protection type nA = non-sparking Technical data → Internet: mssd				
	–	–	539710	MSSD-F-M16
Plug socket with screw terminal connection for solenoid valve NVF3-MOH-5/2-K-¼-IA-EX, ignition protection type ia = intrinsically safe Technical data → Internet: mssd				
	–	–	539713	MSSD-V-M16

Solenoid valves MFH, MN1H, MGTBH, to NAMUR

Peripherals overview

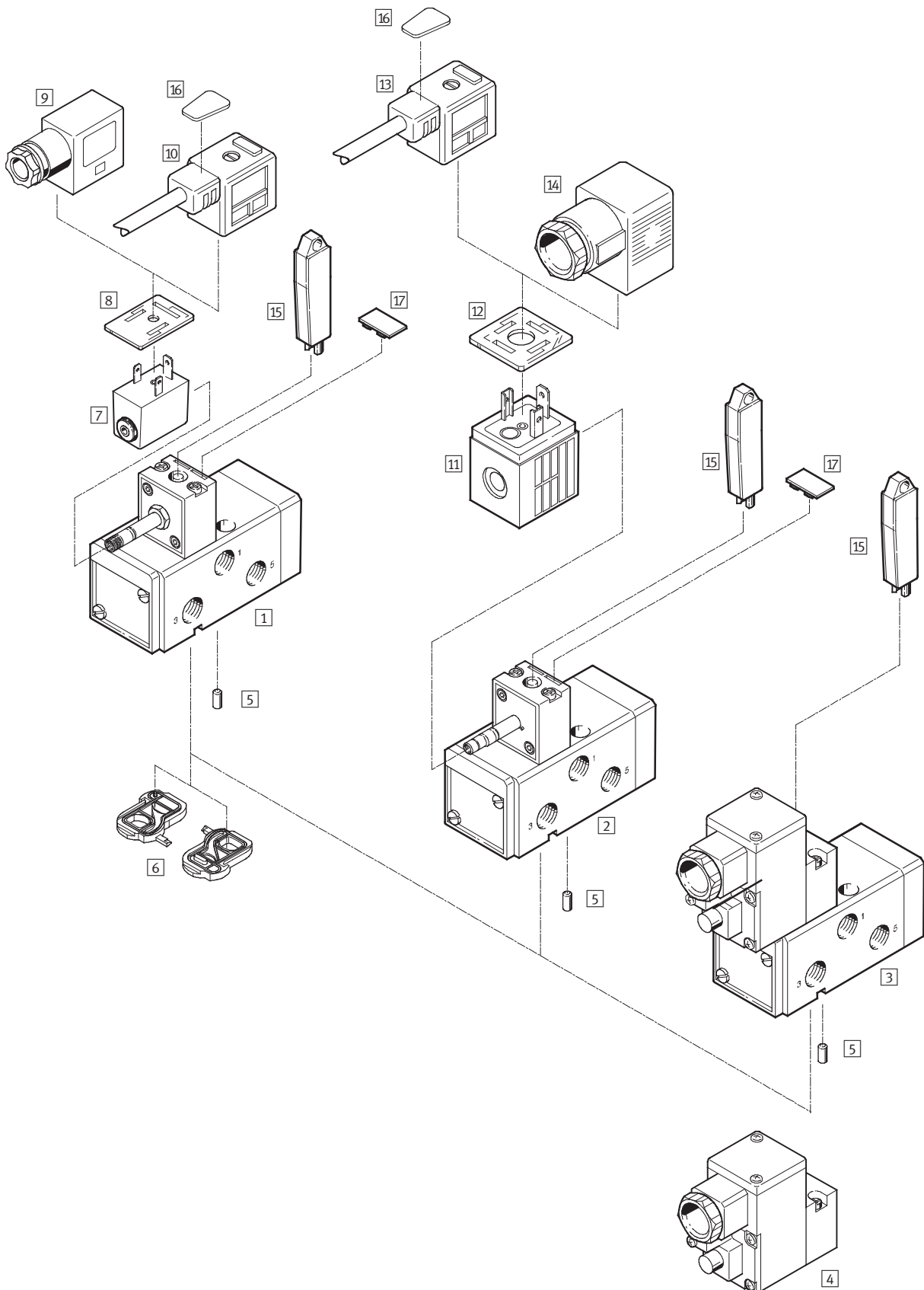

Solenoid valves MFH, MN1H, MGTBH, to NAMUR

Peripherals overview

Solenoid valves and accessories			
	Brief description	→ Page/Internet	
Solenoid valves			
1	MFH-5/2K-FR-NA	Basic valve with pilot valve for F solenoid coil	
2	MN1H-5/2K-FR-NA	Basic valve with pilot valve for N1 solenoid coil	
3	MGTBH-5/2K-FR-...-NA	Basic valve with pilot valve, solenoid coil and plug socket	
Pilot valves			
4	MGTBH-3/2-1.2-...	Pilot valve with solenoid coil and push-in fitting	
Accessories			
5	Coding pin	Included in the scope of delivery	
6	Seal plate	For changing the valve function, included in the scope of delivery	
7	Solenoid coil MSFG-...-OD/MSPW-...-OD	17	
8	Illuminating seal MF-LD		For indicating the switching status
9	Plug socket MSSD-F		Insert can be repositioned by 180°
10	Plug socket with cable KMF	Insert can be repositioned by 180°	
11	Solenoid coil MSN1G/MSN1W	21	
12	Illuminating seal MC-LD		For indicating the switching status
13	Plug socket with cable KMC		
14	Plug socket MSSD-C		
15	Manual override AHB	17	
16	Inscription labels KMC/F/V-BZ		For identifying the plug sockets
17	Inscription labels IBS-9x17		For identifying the valves

Solenoid valves MFH, to NAMUR

Technical data

Function¹⁾

5/2-way valve

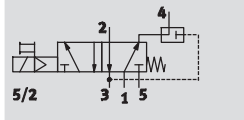

3/2-way valve

with exhaust air return

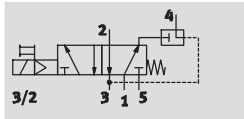

1) Can be changed by exchanging the seal plate

Pressure

2 ... 10 bar

Temperature range

-10 ... +60 °C

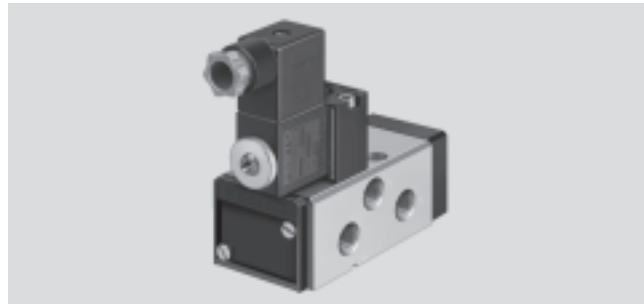

General technical data	
Valve function	5/2-way or 3/2-way, single solenoid
Design	Piston spool valve
Sealing principle	Soft
Actuation type	Electric
Reset method	Mechanical spring
Type of control	Piloted
Direction of flow	Reversible
Exhaust function	Flow control
Width	[mm] 44.5
Nominal size	[mm] 8
Standard nominal flow rate	1 → 2, 1 → 4 [l/min] 1,000
	2 → 3, 4 → 5 [l/min] 1,100
	Exhaust air return 2 → 4 [l/min] 140
b value	0.25
C value	[l/sbar] 3
Pneumatic connection	1, 3, 5 G ¹ / ₄
	2, 4 Port pattern as per NAMUR
Mounting position	Any
Manual override	Detenting

Operating and environmental conditions	
Operating medium	Compressed air in accordance with ISO 8573-1:2010 [7:-:-]
Pilot medium	Compressed air in accordance with ISO 8573-1:2010 [7:4:4]
Operating pressure	[bar] 2 ... 10
Pilot pressure	[bar] 2 ... 10
Temperature of medium	[°C] -10 ... +60
Ambient temperature	[°C] -5 ... +40
Conforms to	VDI/VDE 3845 (NAMUR)
Protection class	IP65
	To IEC 60529
Switching time on	[ms] 20
Switching time off	[ms] 90
Corrosion resistance class CRC ¹⁾	3

1) Corrosion resistance class 3 according to Festo standard 940 070
Components subject to high corrosion stress. External visible parts in direct contact with industrial atmospheres or media such as solvents and cleaning agents, with a predominantly functional requirement for the surface.

Solenoid valves MFH, to NAMUR

Technical data

Materials

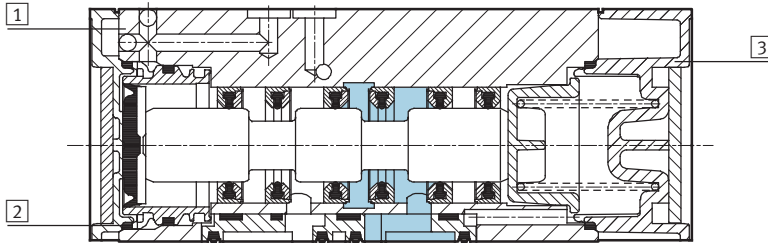

1	Housing	-
2	Seals	NBR
3	End cap	-

Sample circuit

5/2-way valve

3/2-way valve with the option of exhaust air return

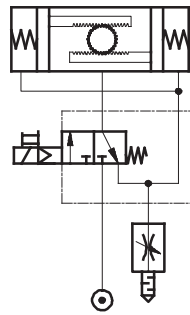
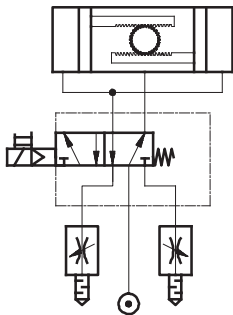

Solenoid valves MFH, to NAMUR

Technical data

FESTO

Dimensions

Download CAD Data → www.festo.com/us/cad

Solenoid valve MFH

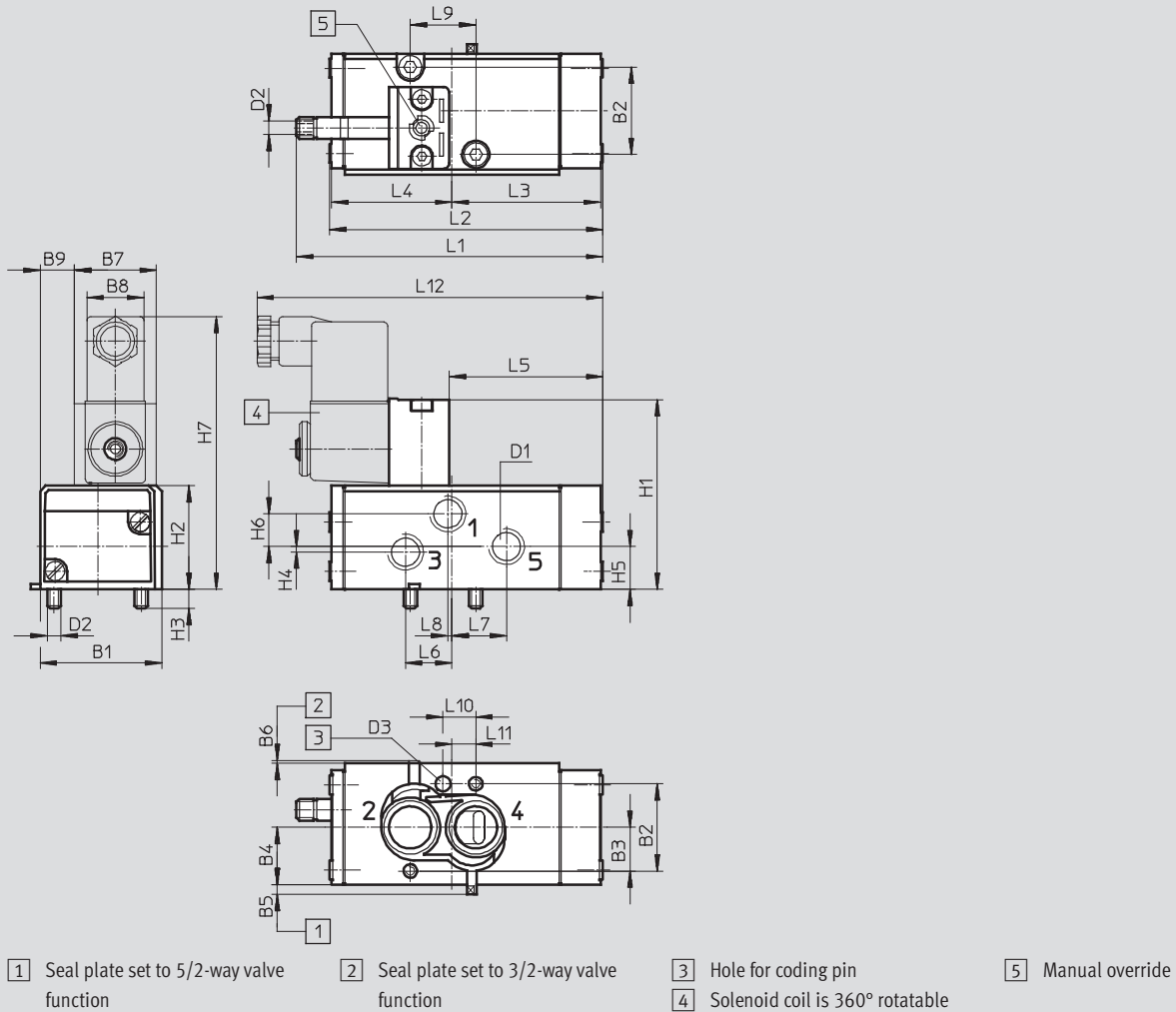

Type	B1	B2	B3	B4	B5	B6	B7	B8	B9	D1	D2	D3 Ø	H1	H2	H3	H4
MFH-...	44.5	32	16	21	3.5	1	30	20	12.25	G $\frac{1}{4}$	M5	5.5x4	70	38	7	2

Type	H5	H6	H7	L1	L2	L3	L4	L5	L6	L7	L8	L9	L10	L11	L12
MFH-...	15.7	12	101	110.6	100	54.5	44.05	55.5	17	20	1.5	24	12	8.75	128

Ordering data – Valve

Solenoid valve without solenoid coil¹⁾

Part No. Type



183973 MFH-5/2K-FR-NA

1) Solenoid coil must be ordered separately → 17

Solenoid valves MFH, to NAMUR

Accessories

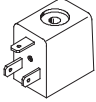
FESTO

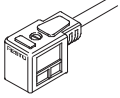
Ordering data				
	Operating voltage	Cable length	Part No.	Type
F solenoid coil without plug socket				Technical data → Internet: msf
	12 V DC	–	34410	MSFG-12DC-OD
	24 V DC	–	34411	MSFG-24/42-50/60-OD
	42 V DC	–	34413	MSFG-42DC-OD
	24 V AC/50 ... 60 Hz	–	34415	MSFW-24AC-OD
	42 V AC/50 ... 60 Hz	–	34411	MSFG-24/42-50/60-OD
	48 V AC/50 ... 60 Hz	–	34418	MSFW-48AC-OD
	110 V AC/50 ... 60 Hz	–	34420	MSFW-110AC-OD
	230 V AC/50 ... 60 Hz	–	34422	MSFW-230AC-OD
	240 V AC/50 ... 60 Hz	–	34424	MSFW-240AC-OD
Illuminating seal				Technical data → Internet: ms-ld
	12 ... 24 V DC/AC	–	19143	MF-LD-12-24DC
	230 V DC/AC	–	19144	MF-LD-230AC
Plug socket, plug socket with cable				Technical data → Internet: plug socket
	–	–	34431	MSSD-F
	24 V DC	2.5 m	30935	KMF-1-24DC-2,5-LED
	0 ... 240 V DC/AC		30936	KMF-1-230AC-2,5
	24 V DC	5 m	30937	KMF-1-24DC-5-LED
	0 ... 240 V DC/AC		30938	KMF-1-230AC-5
	Plug socket with insulation displacement connection		–	192746
Manual override				Technical data → Internet: ahb-md/mf/mv
–	–	–	157651	AHB-MD/MF/MV
Inscription label				Technical data → Internet: kmc/f/v
–	–	–	33362	KMC/F/V-BZ-35X ¹⁾

1) Scope of delivery 35 pieces

Solenoid valves MN1H, to NAMUR

Technical data

Function¹⁾

5/2-way valve

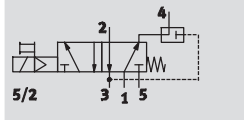

3/2-way valve

with exhaust air return

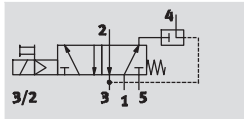

1) Can be changed by exchanging the seal plate

Pressure

2 ... 10 bar

Temperature range

-10 ... +50 °C



General technical data			
Valve function	5/2-way or 3/2-way, single solenoid		
Design	Piston spool valve		
Sealing principle	Soft		
Actuation type	Electric		
Reset method	Mechanical spring		
Type of control	Piloted		
Direction of flow	Reversible		
Exhaust function	Flow control		
Width	[mm]	44.5	
Nominal size	[mm]	8	
Standard nominal flow rate	1 → 2, 1 → 4	[l/min]	1,000
	2 → 3, 4 → 5	[l/min]	1,100
	Exhaust air return 2 → 4	[l/min]	140
b value	0.25		
C value	[l/sbar]	3	
Pneumatic connection	1, 3, 5	G ¹ / ₄	
	2, 4	Port pattern as per NAMUR	
Vent connection	Internal		
Mounting position	Any		
Manual override	Detenting		

Operating and environmental conditions			
Operating medium	Compressed air in accordance with ISO 8573-1:2010 [7:-:-]		
Pilot medium	Compressed air in accordance with ISO 8573-1:2010 [7:4:4]		
Operating pressure	[bar]	2 ... 10	
Pilot pressure	[bar]	2 ... 10	
Temperature of medium	[°C]	-5 ... +50	
Ambient temperature	[°C]	-5 ... +50	
Conforms to	VDI/VDE 3845 (NAMUR)		
Protection class	IP65		
	To IEC 60529		
Certification	Germanischer Lloyd		
Electrical connection	Plug, square design to DIN 43650		
Switching time on	[ms]	20	
Switching time off	[ms]	90	
Corrosion resistance class CRC ¹⁾	3		

1) Corrosion resistance class 3 according to Festo standard 940 070
Components subject to high corrosion stress. External visible parts in direct contact with industrial atmospheres or media such as solvents and cleaning agents, with a predominantly functional requirement for the surface.

Solenoid valves MN1H, to NAMUR

Technical data

Materials

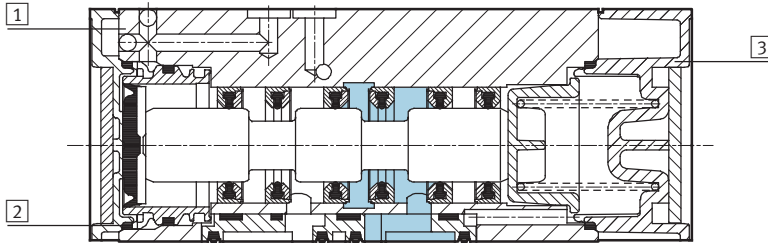

1	Housing	-
2	Seals	NBR
3	End cap	-

Sample circuit

5/2-way valve

3/2-way valve with the option of exhaust air return

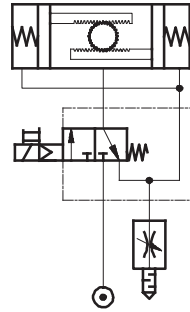
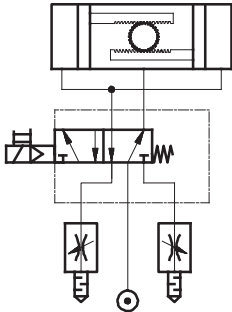

Solenoid valves MN1H, to NAMUR

Technical data

FESTO

Dimensions

Download CAD Data → www.festo.com/us/cad

Solenoid valve MN1H

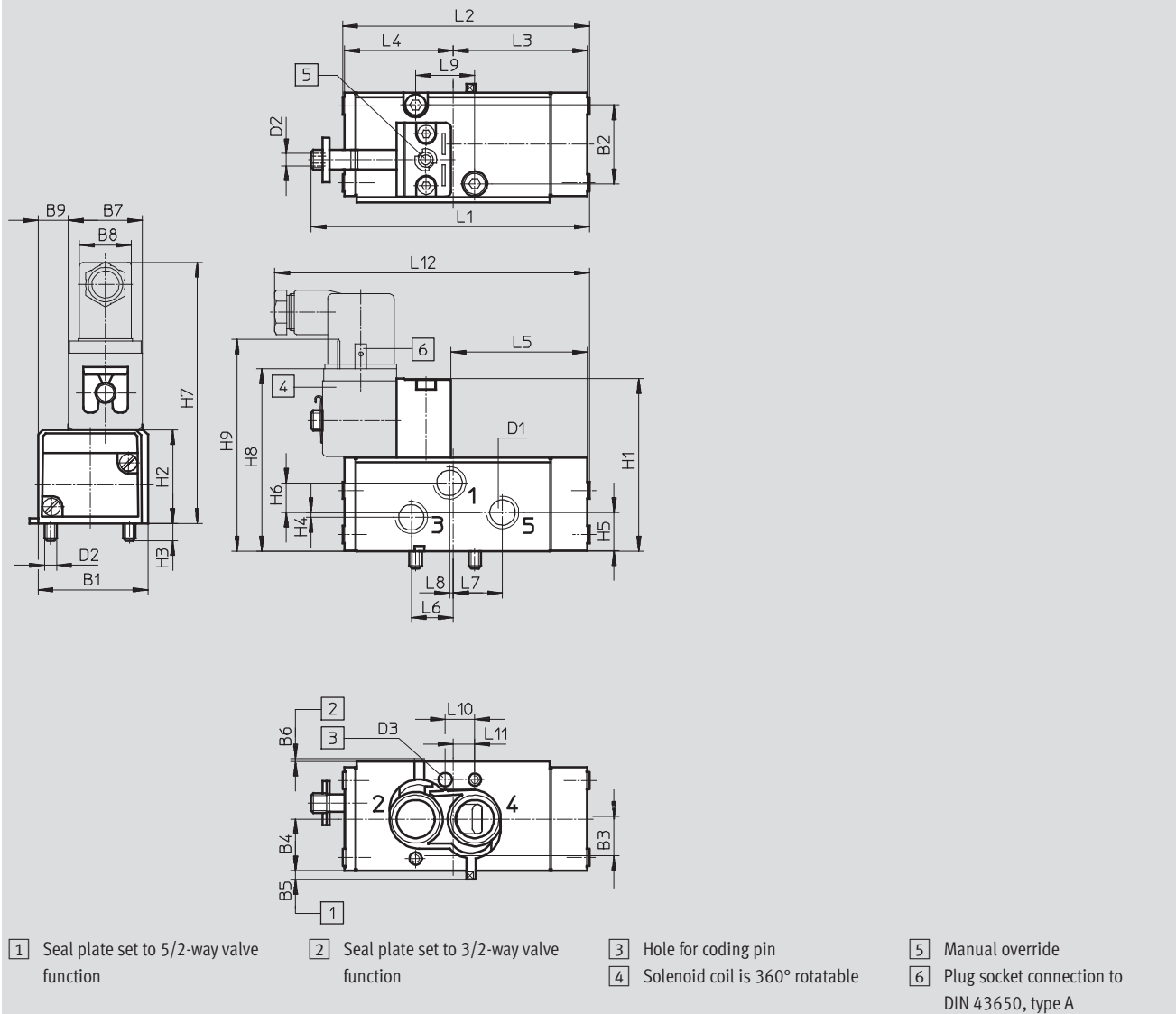

Type	B1	B2	B3	B4	B5	B6	B7	B8	B9	D1	D2	D3 ∅	H1	H2	H3	H4	H5
MN1H-...	44.5	32	16	21	3.5	1	30	20	12.25	G ¹ / ₄	M5	5.5x4	70	38	7	2	15.7

Type	H6	H7	H8	H9	L1	L2	L3	L4	L5	L6	L7	L8	L9	L10	L11	L12
MN1H-...	12	106	86	106	113	100	54.5	44.05	55.5	17	20	1.5	24	12	8.75	128

Ordering data – Valve

Solenoid valve without solenoid coil¹⁾

Part No. Type



183974 MN1H-5/2K-FR-NA

1) Solenoid coil must be ordered separately → 21

Solenoid valves MN1H, to NAMUR

Accessories

FESTO

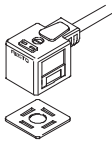
Ordering data				
	Operating voltage	Cable length	Part No.	Type
N1 solenoid coil without plug socket				Technical data → Internet: msn1
	24 V DC	–	123060	MSN1G-24DC-OD
	110 V AC/50 ... 60 Hz	–	123061	MSN1W-110AC-OD
	230 V AC/50 ... 60 Hz	–	123062	MSN1W-230AC-OD
Illuminating seal				Technical data → Internet: mc-ld
	12 ... 24 V DC/AC	–	19145	MC-LD-12-24DC
	230 V DC/AC	–	19146	MC-LD-230AC
Plug socket, plug socket with cable				Technical data → Internet: plug socket
	–	–	34583	MSSD-C
	24 V DC	2.5 m	30931	KMC-1-24DC-2,5-LED
	0 ... 240 V DC/AC		30932	KMC-1-230AC-2,5
	24 V DC	5 m	30933	KMC-1-24DC-5-LED
	0 ... 240 V DC/AC		30934	KMC-1-230AC-5
	Plug socket with insulation displacement connection			
	–	–	192748	MSSD-C-S-M16
Manual override				Technical data → Internet: ahb-md/mf/mv
–	–	157651	AHB-MD/MF/MV	
Inscription labels				Technical data → Internet: inscription label
–	–	33362	KMC/F/V-BZ-35X ¹⁾	
–	–	18182	IBS-9x20 ²⁾	

1) Scope of delivery 35 pieces

2) Scope of delivery 20 pieces

Solenoid valves MGTBH, to NAMUR

Technical data

Function¹⁾

5/2-way valve

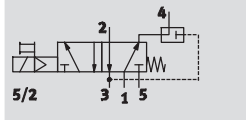

3/2-way valve

with exhaust air return

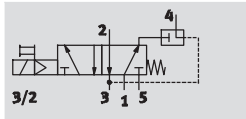

Voltage

24 V DC
110, 230 V AC

Pressure

2 ... 8 bar

Temperature range

-20 ... +60 °C



1) Can be changed by exchanging the seal plate

General technical data	MGTBH-5/2K-FR-NA 24 V DC	MGTBH-5/2K-FR-110AC-NA 110 V AC	MGTBH-5/2K-FR-230AC-NA 230 V AC
Valve function	5/2-way, single solenoid		
Conforms to	VDI/VDE 3845 (NAMUR)		
Width [mm]	44.5	35	35
Design	Piston spool valve		
Sealing principle	Soft		
Actuation type	Electric		
Reset method	Mechanical spring		
Type of control	Piloted		
Direction of flow	Reversible		
Exhaust function	Flow control		
Manual override	Detenting		
Vent connection	Internal		
Nominal size [mm]	8		
Standard nominal flow rate [l/min]	400		
b value	0.25		
C value [l/sbar]	3	1.1	1.1
Pneumatic connection	Sub-base		
Mounting position	Any		
Manual override	Detenting		

Operating and environmental conditions	MGTBH-5/2K-FR-NA 24 V DC	MGTBH-5/2K-FR-110AC-NA 110 V AC	MGTBH-5/2K-FR-230AC-NA 230 V AC
Operating medium	Compressed air in accordance with ISO 8573-1:2010 [7:-:-]		
Pilot medium	Compressed air in accordance with ISO 8573-1:2010 [7:-:-]		
Operating pressure range [bar]	2 ... 8		
Pilot pressure [bar]	2 ... 10		
Ambient temperature [°C]	-20 ... +60		
Temperature of medium [°C]	-20 ... +60		
CE marking (see declaration of conformity)	-	To EU Low Voltage Directive	To EU Low Voltage Directive
Corrosion resistance class CRC ¹⁾	3		

1) Corrosion resistance class 3 according to Festo standard 940 070
Components subject to high corrosion stress. External visible parts in direct contact with industrial atmospheres or media such as solvents and cleaning agents, with a predominantly functional requirement for the surface.

Solenoid valves MGTBH, to NAMUR

Technical data

Electrical data		MGTBH-5/2K-FR-NA 24 V DC	MGTBH-5/2K-FR-110AC-NA 110 V AC	MGTBH-5/2K-FR-230AC-NA 230 V AC
Electrical connection		M20x1.5 socket with screw terminal		
Coil characteristics	Alternating current AC [V]	-	110	230
	Pull power 50/60 Hz [VA]	-	5	5
	Holding power 50/60 Hz [VA]	-	3.7	3.7
Protection class		IP 65 To IEC 60529		
Switching time on	[ms]	20		
Switching time off	[ms]	90		
Permissible frequency fluctuations	[%]	-	±10	
Permissible voltage fluctuations	[%]	-	±10	

Materials

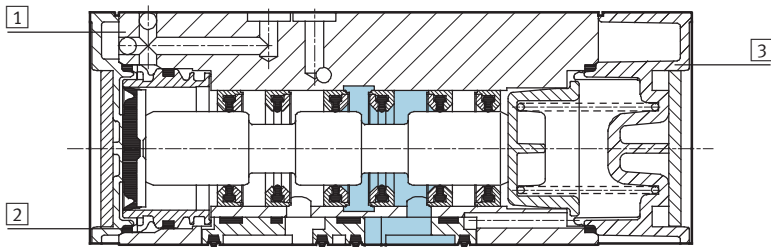

1	Housing	-
2	Seals	NBR
3	End cap	-

Sample circuit

5/2-way valve

3/2-way valve with the option of exhaust air return

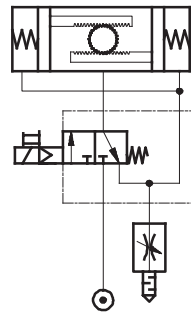
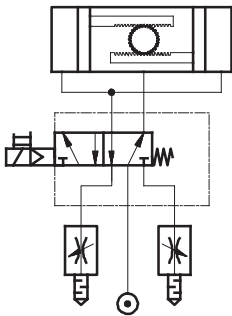

Solenoid valves MGTBH, to NAMUR

Technical data

Dimensions

Download CAD Data → www.festo.com/us/cad

Solenoid valve MGTBH

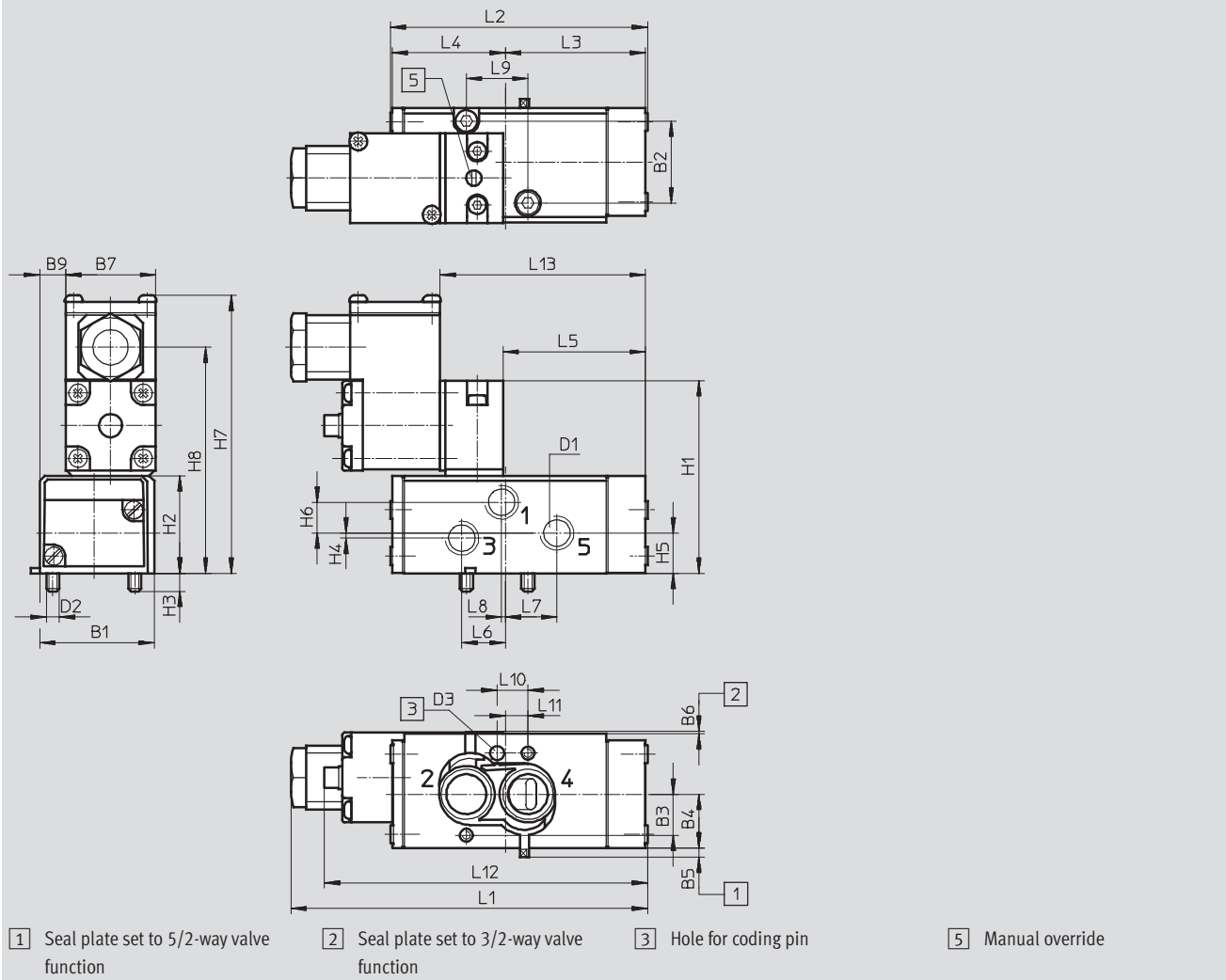

Type	B1	B2	B3	B4	B5	B6	B7	B9	D1	D2	D3	H1	H2	H3	H4	H5
MGTBH...	44.5	32	16	21	3.5	1	35	9.75	G¼	M5	5.5x4	75	38	7	2	15.7

Type	H6	H7	H8	L1	L2	L3	L4	L5	L6	L7	L8	L9	L10	L11	L12	L13
MGTBH...	12	109	88	139	100	54.5	44.05	55.5	17	20	1.5	24	12	8.75	125.8	80

Solenoid valves MGTBH, to NAMUR

Technical data

Ordering data – Valve		
Solenoid valve with solenoid coil and plug socket ¹⁾		
Operating voltage	Part No.	Type
24 V DC	183978	MGTBH-5/2K-FR-NA
110 V AC	188400	MGTBH-5/2K-FR-110AC-NA
230 V AC	188401	MGTBH-5/2K-FR-230AC-NA

1) Individual pilot valve, with solenoid coil and plug socket → 25

Ordering data – Accessories				
	Operating voltage	Cable length	Part No.	Type
Manual override				Technical data → Internet: ahb
	–	–	157651	AHB-MD/MF/MV
Inscription labels				Technical data → Internet: ibs
	–	–	18182	IBS-9x20¹⁾

1) Scope of delivery 20 pieces

Solenoid valves VSNB, to NAMUR

Peripherals overview

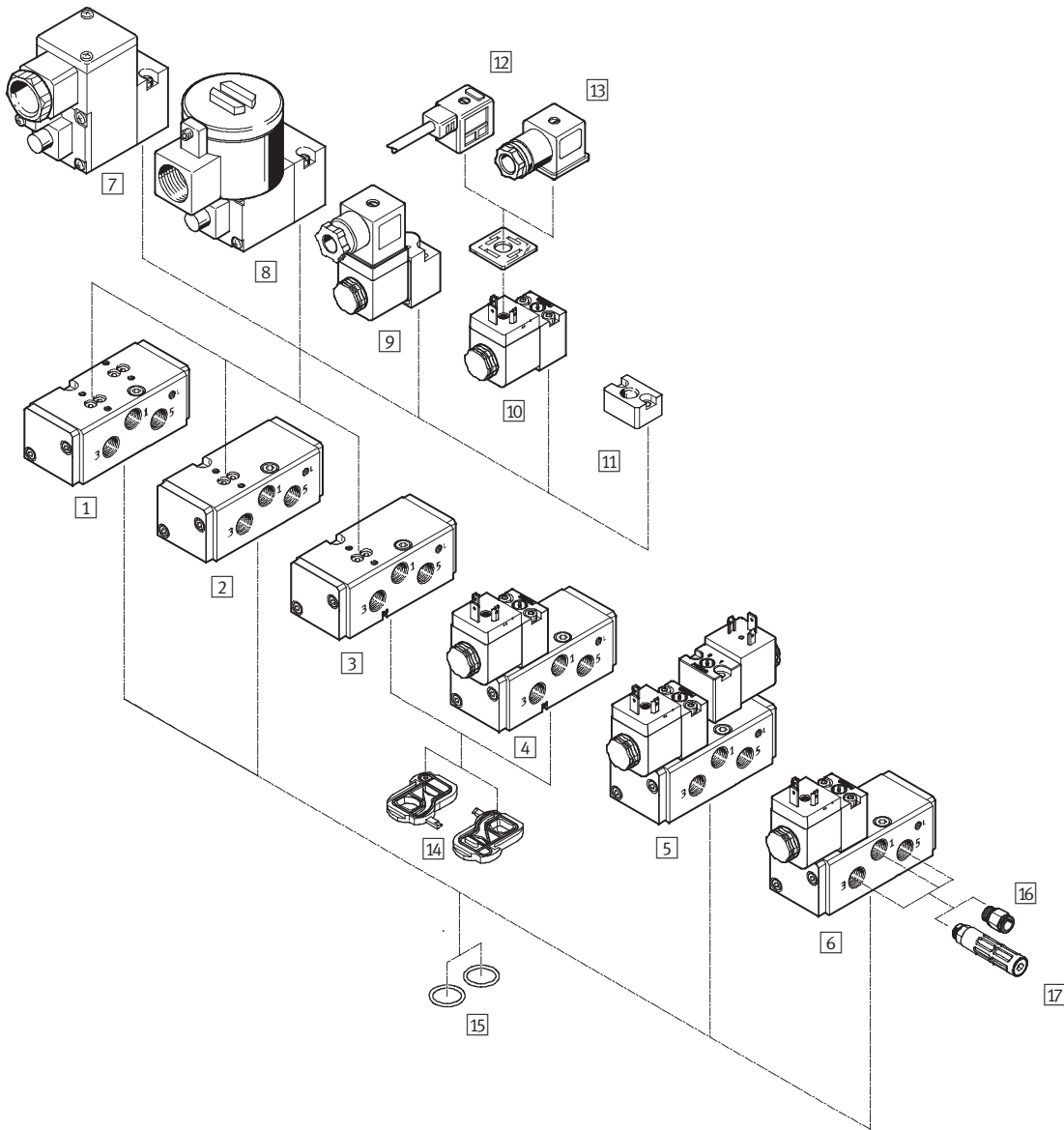

Solenoid valves VSNB, to NAMUR

Peripherals overview

FESTO

Solenoid valves and accessories			
	Brief description	→ Page/Internet	
Basic valves			
1	VSNB-F-B52- ... -P2	Basic valve, double solenoid	28
2	VSNB-F-M52- ... -P2	Basic valve, single solenoid	28
3	VSNB-FC-M52- ... -P2	Basic valve, single solenoid with changeable seal	28
Solenoid valves			
4	VSNB-FC-M52- ...	Single solenoid valve with changeable seal, optionally with 24 V DC pilot control or with Ex-ia pilot control	31
5	VSNB-F-B52- ...	Double solenoid valve, optionally with 24 V DC pilot control or with Ex-ia pilot control	31
6	VSNB-F-M52- ...	Single solenoid valve, optionally with 24 V DC pilot control or with Ex-ia pilot control	31
Pilot valves			
7	MGXIAH	Ex-ia pilot valve with cable connection	mgxiah
8	MGXDH	Ex-d pilot valve with cable connection	mgxdh
9	MD-3/2- ... -P1	EX-ia pilot valve with plug pattern type A	md
10	MDH-3/2- ... -P1	Pilot valve with plug pattern type A	37
Accessories			
11	Control plate VAOP	The control plate enables a basic valve to be switched by means of a pneumatic signal	38
12	Plug socket with cable KMC	Connecting cables for pilot valves with plug pattern type A	38
13	Plug socket	Plug socket for pilot valve with plug pattern type A	38
14	Seal plate	For changing the valve function from 3/2-way to 5/2-way, included in the scope of delivery	-
15	O rings	Included in the scope of delivery	-
16	Push-in fitting QS	For connecting compressed air tubing with standard O.D.	qs
17	Silencer	-	u

Solenoid valves VSNB, to NAMUR

Technical data

Function

5/2-way valve, single solenoid¹⁾

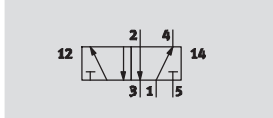

3/2-way valve, single solenoid

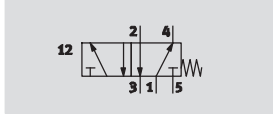

1) Can be changed to 3/2-way valve by exchanging the seal plate

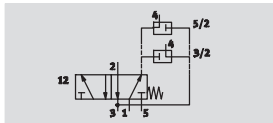

Basic valves

Pressure

2.5 ... 8 bar

Temperature range

-10 ... +60 °C



General technical data		VSNB-F-B52-G14-P2	VSNB-FC-M52-M-G14-P2	VSNB-F-M52-M-G14-P2
Valve function		5/2-way, double solenoid	5/2-way and 3/2-way, single solenoid	5/2-way, single solenoid
Pneumatic connection	1	G1/4	G1/4	G1/4
	2	Sub-base	Sub-base	Sub-base
	3	G1/4	G1/4	G1/4
	4	Sub-base	Sub-base	Sub-base
	5	G1/4	G1/4	G1/4
Vent connection		M5		
Design		Piston spool valve		
Exhaust function		Flow control		
Width	[mm]	44.5		
Mounting position		Any		
Type of mounting		On sub-base		
Duty cycle	[%]	100		
Sealing principle		Soft		
Non-overlapping		Yes		
Reset method		-	Mechanical spring	Mechanical spring
Actuation type		-	-	-
Direction of flow		Non-reversible		
Product weight	[g]	350		
Switching time off	[ms]	-	100	100
Switching time on	[ms]	-	30	30
Changeover time	[ms]	30	-	-
Nominal size	[mm]	8		
Standard nominal flow rate	[l/min]	950		

Solenoid valves VSNB, to NAMUR

Technical data

Operating and environmental conditions	VSNB-F-B52-G14-P2	VSNB-FC-M52-M-G14-P2	VSNB-F-M52-M-G14-P2
Operating medium	Compressed air in accordance with ISO 8573-1:2010 [7:4:4]		
Pilot medium	Compressed air in accordance with ISO 8573-1:2010 [7:-:-]		
Note on operating/pilot medium	Operation with lubricated medium possible (in which case lubricated operation will always be required)		
Operating pressure [bar]	2.5 ... 8		
Pilot pressure [bar]	2.5 ... 8		
Temperature of medium [°C]	-10 ... +60		
Ambient temperature [°C]	-10 ... +60		
Conforms to	VDI/VDE 3845 (NAMUR)		
Corrosion resistance class CRC ¹⁾	2		

1) Corrosion resistance class 2 according to Festo standard 940 070 Components subject to moderate corrosion stress. Externally visible parts with primarily decorative surface requirements which are in direct contact with a normal industrial environment or media such as coolants or lubricating agents.

Materials

Sectional view

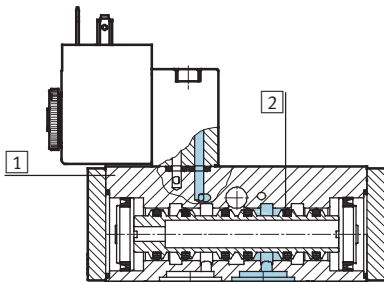

Solenoid valves		
1	Housing	Anodised wrought aluminium alloy
2	Seals	NBR
-	Screws	High-alloy stainless steel
-	Note on materials	Contains PWIS (paint-wetting impairment substances), RoHS-compliant

Solenoid valves VSNB, to NAMUR

Technical data

FESTO

Dimensions

Download CAD Data → www.festo.com/us/cad

Basic valve, single solenoid

Basic valve, double solenoid

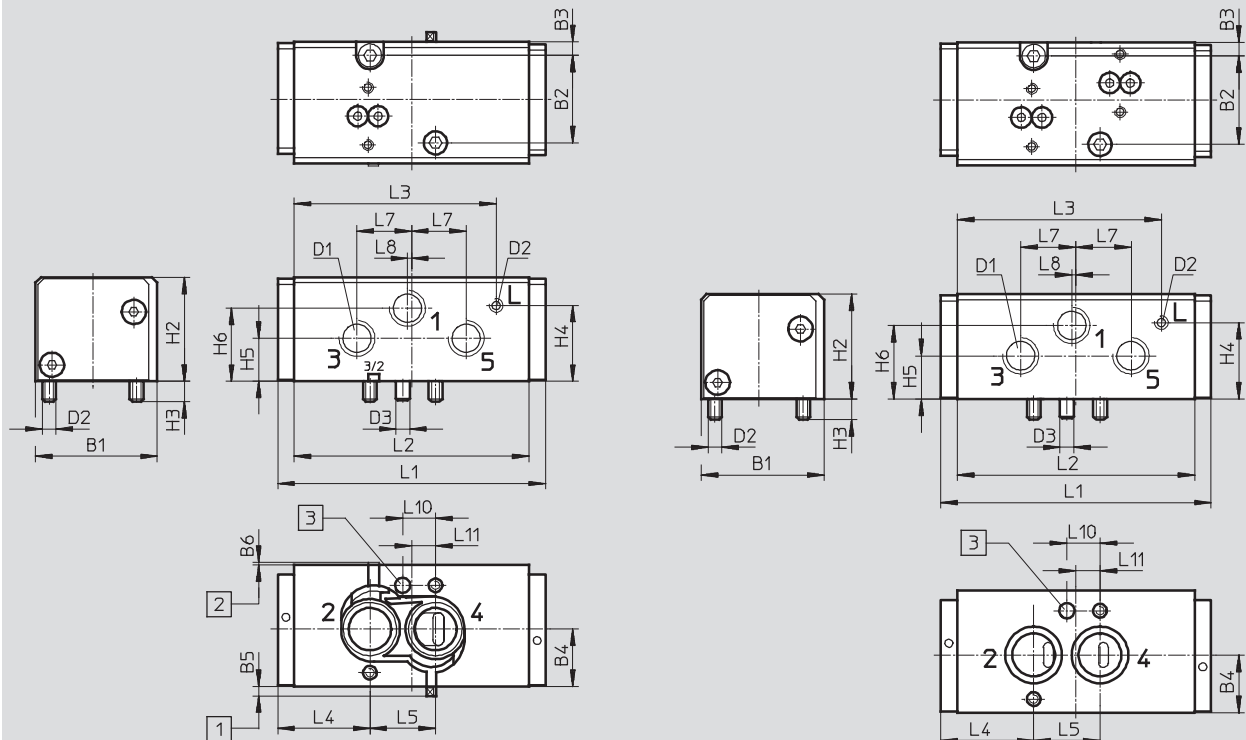

1 5/2-way seal plate

2 3/2-way seal plate

3 Coding pin

Basic valve, single solenoid	B1	B2	B3	B4	B5	B6	D1	D2	D3	H2	H3	H4
VSNB-FC-M52-M-G14-P2	44.5	32	5	21	3.5	1	G $\frac{1}{4}$	M5	5.6	38	7.5	27.7
VSNB-F-M52-M-G14-P2	44.5	32	5	21	3.5	1	G $\frac{1}{4}$	M5	5.6	38	7.5	27.7
Basic valve, double solenoid												
VSNB-F-B52-G14-P2	44.5	32	5	21	3.5	1	G $\frac{1}{4}$	M5	5.6	38	7.5	27.7

Basic valve, single solenoid	H5	H6	L1	L2	L3	L4	L5	L7	L8	L10	L11
VSNB-FC-M52-M-G14-P2	15.7	26.7	98	86	74	33.75	24	20	1.5	12	8.75
VSNB-F-M52-M-G14-P2	15.7	26.7	98	86	74	33.75	24	20	1.5	12	8.75
Basic valve, double solenoid											
VSNB-F-B52-G14-P2	15.7	26.7	98	86	74	33.75	24	20	1.5	12	8.75

Solenoid valves VSNB, to NAMUR

Technical data

Function

5/2-way valve, single solenoid¹⁾

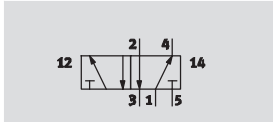

3/2-way valve, single solenoid

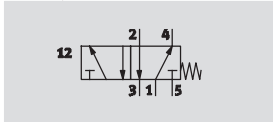

1) Can be changed to 3/2-way valve by exchanging the seal plate

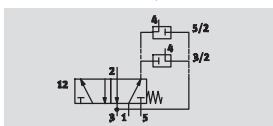

Solenoid valves

Pressure

2.5 ... 8 bar

Temperature range

-10 ... +60 °C



General technical data		VSNB-FC-M52-MH-G14-1A1	VSNB-F-M52-MH-G14-1A1	VSNB-F-B52-H-G14-1A1
Valve function		5/2-way and 3/2-way, single solenoid	5/2-way, single solenoid	5/2-way, double solenoid
Pneumatic connection	1	G $\frac{1}{4}$		
	2	Sub-base		
	3	G $\frac{1}{4}$		
	4	Sub-base		
	5	G $\frac{1}{4}$		
Vent connection		M5		
Design		Piston spool valve		
Exhaust function		Flow control		
Width	[mm]	44.5		
Mounting position		Any		
Type of mounting		On sub-base		
Duty cycle	[%]	100		
Sealing principle		Soft		
Non-overlapping		Yes		
Reset method		Mechanical spring		-
Actuation type		Electric		
Manual override		Non-detenting, detenting		
Type of control		Piloted		
Direction of flow		Non-reversible		
Product weight	[g]	510		656
Nominal size	[mm]	8		
Standard nominal flow rate	[l/min]	950		

Solenoid valves VSNB, to NAMUR

Technical data

Operating and environmental conditions	VSNB-FC-M52-MH-G14-1A1	VSNB-F-M52-MH-G14-1A1	VSNB-F-B52-H-G14-1A1
Operating medium	Compressed air in accordance with ISO 8573-1:2010 [7:4:4]		
Pilot medium	Compressed air in accordance with ISO 8573-1:2010 [7:-:-]		
Note on operating/pilot medium	Operation with lubricated medium possible (in which case lubricated operation will always be required)		
Protection class	IP65		
Operating pressure [bar]	2.5 ... 8		
Pilot pressure [bar]	2.5 ... 8		
Temperature of medium [°C]	-10 ... +60		
Ambient temperature [°C]	-10 ... +60		
Conforms to	VDI/VDE 3845 (NAMUR)		
Corrosion resistance class CRC ¹⁾	2		

1) Corrosion resistance class 2 according to Festo standard 940 070 Components subject to moderate corrosion stress. Externally visible parts with primarily decorative surface requirements which are in direct contact with a normal industrial environment or media such as coolants or lubricating agents.

Electrical data	VSNB-FC-M52-MH-G14-1A1	VSNB-F-M52-MH-G14-1A1	VSNB-F-B52-H-G14-1A1
Electrical connection	To DIN EN 175301-803 Type A		
Coil characteristics [V DC]	24		
[W]	2.1		
Permissible voltage fluctuations [%]	-15/10		
Protection class	IP65		
Switching time On [ms]	30	30	-
Off [ms]	100	100	-
Change over [ms]	-	-	30

Materials

Sectional view

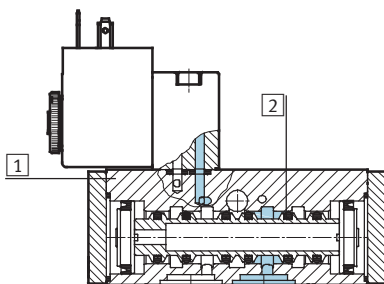

Solenoid valves		
1 Housing	Anodised wrought aluminium alloy	
2 Seals	NBR, HNBR	
- Screws	High-alloy stainless steel	
- Note on materials	Contains PWIS (paint-wetting impairment substances), RoHS-compliant	

Solenoid valves VSNB, to NAMUR

Technical data

Function

5/2-way valve, single solenoid¹⁾

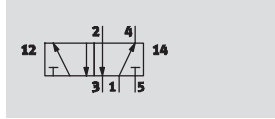

3/2-way valve, single solenoid

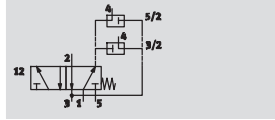

1) Can be changed to 3/2-way valve by exchanging the seal plate

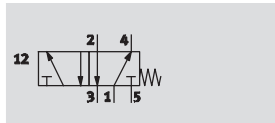

Ex Ia solenoid valves with socket

Pressure

2.5 ... 8 bar

Temperature range

-10 ... +60 °C



General technical data		VSNB-F-B52-G14-1A1-Ex4A	VSNB-FC-M52-M-G14-1A1-Ex4A	VSNB-F-M52-M-G14-1A1-Ex4A
Valve function		5/2-way, double solenoid	5/2-way and 3/2-way, single solenoid	5/2-way, single solenoid
Pneumatic connection	1	G1/4	G1/4	G1/4
	2	Sub-base	Sub-base	Sub-base
	3	M5	M5	M5
	4	Sub-base	Sub-base	Sub-base
	5	G1/4	G1/4	G1/4
Vent connection		M5		
Design		Piston spool valve		
Exhaust function		Flow control		
Width	[mm]	44.5		
Mounting position		Any		
Type of mounting		On sub-base		
Duty cycle	[%]	100		
Sealing principle		Soft		
Non-overlapping		Yes		
Reset method		–	Mechanical spring	Mechanical spring
Actuation type		Electric		
Manual override		None		
Type of control		Piloted		
Direction of flow		Non-reversible		
Product weight	[g]	740	560	560
Nominal size	[mm]	8		
Standard nominal flow rate	[l/min]	950		

Operating and environmental conditions	VSNB-F-B52-G14-1A1-Ex4A	VSNB-FC-M52-M-G14-1A1-Ex4A	VSNB-F-M52-M-G14-1A1-Ex4A
Operating medium	Compressed air in accordance with ISO 8573-1:2010 [7:4:4]		
Pilot medium	Compressed air in accordance with ISO 8573-1:2010 [7:-:-]		
Note on operating/pilot medium	Operation with lubricated medium possible (in which case lubricated operation will always be required)		
Protection class	IP65		
Operating pressure	[bar]	2.5 ... 8	
Pilot pressure	[bar]	2.5 ... 8	
Temperature of medium	[°C]	-10 ... +60	
Conforms to	VDI/VDE 3845 (NAMUR)		
Corrosion resistance class CRC ¹⁾	2		

1) Corrosion resistance class 2 according to Festo standard 940 070 Components subject to moderate corrosion stress. Externally visible parts with primarily decorative surface requirements which are in direct contact with a normal industrial environment or media such as coolants or lubricating agents.

Solenoid valves VSNB, to NAMUR

Technical data

ATEX		VSNB-F-B52-G14-1A1-Ex4A	VSNB-FC-M52-M-G14-1A1-Ex4A	VSNB-F-M52-M-G14-1A1-Ex4A
ATEX category for gas		II 2G		
Explosion ignition protection type for gas		Ex ia IIC T6 X		
ATEX category for dust		II 2D		
Explosion ignition protection type for dust		Ex tD A21 IP65 T80°C X		
Explosion-proof temperature rating [°C]		-20 °C ≤ Ta ≤ +50 °C		
Certificate issuing authority		PTB 09 ATEX 2043		
CE marking (see declaration of conformity)		To EU Explosion Protection Directive (ATEX)		

Electrical data				
Electrical connection		To DIN EN 175301-803		
		With socket		
		Type A		
Required current consumption [mA]		27		
Max. input power Pi [W]		1.6		
Max. input voltage Ui [V]		28		
Max. input current Ii [mA]		115		
Effective internal inductance		Negligible		
Effective internal capacitance				
Switching time		Off [ms]	160	160
		On [ms]	30	30
		Change over [ms]	30	30

Materials

Sectional view

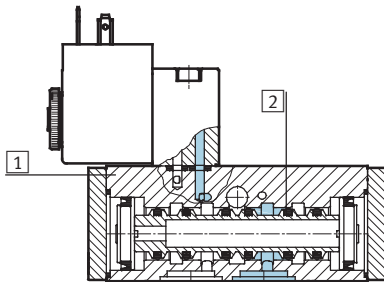

Solenoid valves		
1	Housing	Anodised wrought aluminium alloy
2	Seals	NBR, HNBR
-	Screws	High-alloy stainless steel
-	Note on materials	Contains PWIS (paint-wetting impairment substances), RoHS-compliant

Solenoid valves VSNB, to NAMUR

Technical data

Dimensions

Download CAD Data → www.festo.com/us/cad

Single solenoid valve

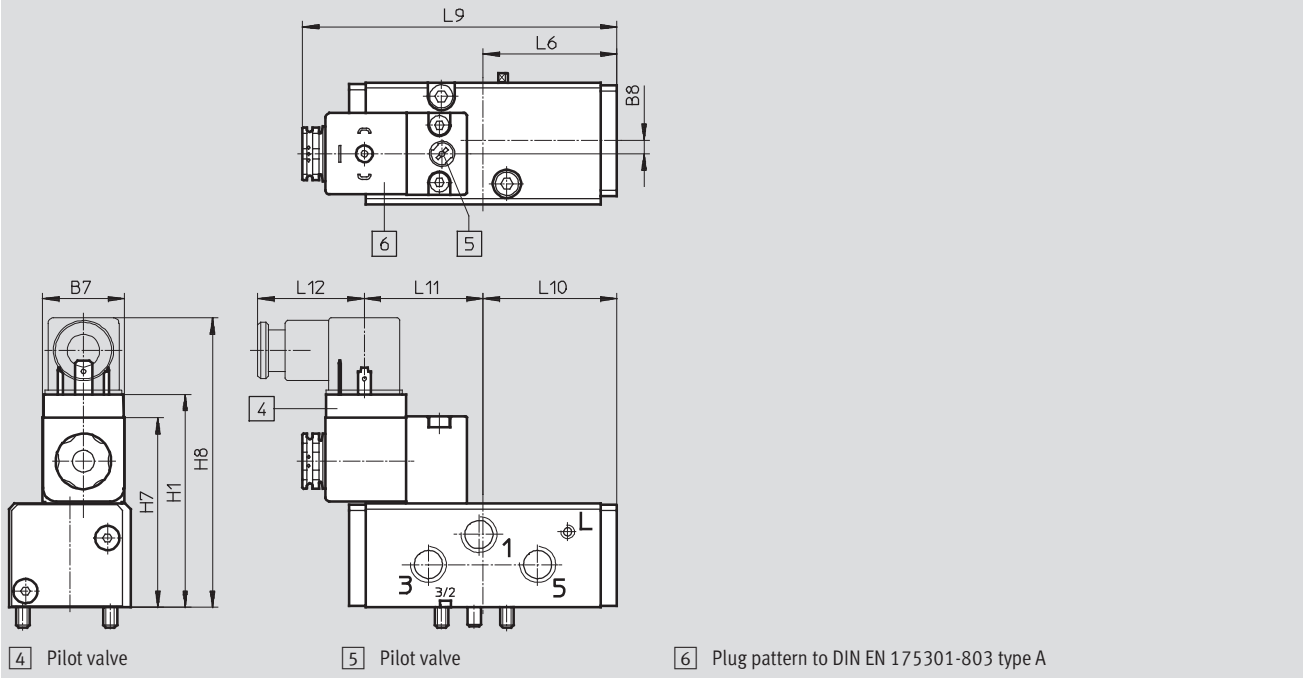

Type	B7	B8	H1	H7	H8	L6	L9	L10	L11	L12
VSNB-FC-M52-MH-G14-1A1	30	5	74.3	70	102.5	55	115.15	49	43.5	39
VSNB-F-M52-MH-G14-1A1										

Type with explosion-proof coil	B7	B8	H1	H7	H8	L6	L9	L10	L11	L12
VSNB-F-M52-M-G14-1A1-Ex4A	30	5	81.5	74	115	55	116.85	49	48.6	38.5
VSNB-FC-M52-M-G14-1A1-Ex4A										

Solenoid valves VSNB, to NAMUR

Technical data

Dimensions

Download CAD Data → www.festo.com/us/cad

Double solenoid valve

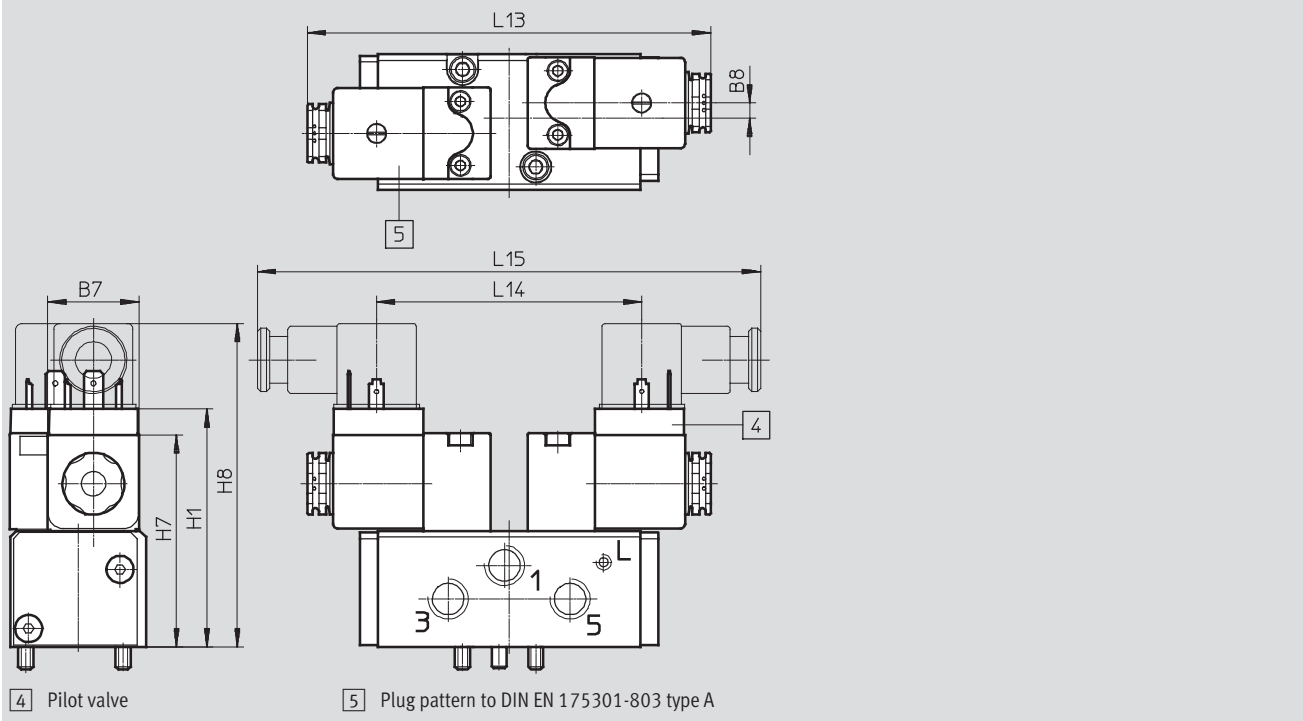





Type	B7	B8	H1	H7	H8	L13	L14	L15
VSNB-F-B52-H-G14-1A1	30	5	74.3	70	102.5	132.3	87	165



Type with explosion-proof coil	B7	B8	H1	H7	H8	L13	L14	L15
VSNB-F-B52-G14-1A1-Ex4A	30	5	81.5	74	115	135.7	97.2	174.2





Solenoid valves VSNB, to NAMUR

Technical data

Ordering data – Basic valves			
	Description	Part No.	Type
5/2-way single solenoid valve			
	Can be changed to 3/2-way valve	547017	VSNB-FC-M52-M-G14-P2
	Cannot be changed to 3/2-way valve	547021	VSNB-F-M52-M-G14-P2
5/2-way double solenoid valve			
	Cannot be changed to 3/2-way valve	547022	VSNB-F-B52-M-G14-P2

Ordering data – Solenoid valves			
	Description	Part No.	Type
5/2-way single solenoid valve			
	Can be changed to 3/2-way valve	547026	VSNB-FC-M52-MH-G14-1A1
	Cannot be changed to 3/2-way valve	547028	VSNB-F-M52-MH-G14-1A1
5/2-way double solenoid valve			
	Cannot be changed to 3/2-way valve	547029	VSNB-F-B52-H-G14-1A1

Ordering data – Ex-ia solenoid valves			
	Description	Part No.	Type
5/2-way single solenoid valve			
	Can be changed to 3/2-way valve	547023	VSNB-F-M52-M-G14-1A1-Ex4A
	Cannot be changed to 3/2-way valve	547019	VSNB-FC-M52-M-G14-1A1-Ex4A
5/2-way double solenoid valve			
	Cannot be changed to 3/2-way valve	547024	VSNB-F-B52-G14-1A1-Ex4A

Ordering data – Pilot valves			
	Nominal operating voltage	Part No.	Type
Pilot valve with solenoid coil			
	24 V DC	546019	MDH-3/2-24V DC-PI
	110 V AC	546020	MDH-3/2-110 VAC-PI
	230 V AC	546021	MDH-3/2-230 VAC-PI
Ex - d pilot valve			
	24 V DC	535615	MGXDH-3/2-1.2-24DC-Ex
	110 V AC	535616	MGXDH-3/2-1.2-110AC-Ex
	230 V AC	535617	MGXDH-3/2-1.2-230AC-Ex
Ex - ia pilot valve			
	24 V DC	546022	MD-3/2-24DC-PI-IA-Ex
Ex - ia pilot valve			
	24 V DC	535614	MGXIAH-3/2-0.8-24DC-Ex

Solenoid valves VSNB, to NAMUR

Accessories



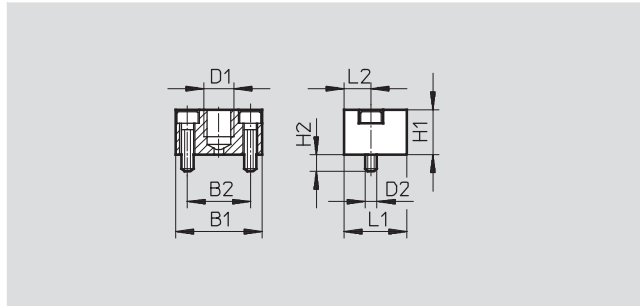

Control plate VAOP

Material:
Wrought aluminium alloy

Function:
The control plate enables a basic valve to be switched by means of a pneumatic signal.

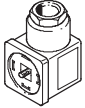
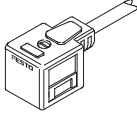

Dimensions and ordering data										
B1	B2	D1	D2	H1	H2	L1	L2	Weight [g]	Part No.	Type
29	21	G ¹ / ₈	M4	15	5.6	21	9	21	547025	VAOP-C2-P2

Ordering data					
	Nominal operating voltage	Cable length	Signal status display	Part No.	Type
Plug socket Technical data → Internet: mssd					
	–	–	–	34583	MSSD-C
Plug socket with cable Technical data → Internet: kmc-1					
	24 V DC	2.5 m	LED	30931	KMC-1-24DC-2,5-LED
	24 V DC	5 m	LED	30933	KMC-1-24DC-5-LED
	24 V DC	10 m	LED	193459	KMC-1-24-10-LED
	Up to 230 A DC	2.5 m	–	30932	KMC-1-230AC-2,5
	Up to 230 A DC	5 m	–	30934	KMC-1-230AC-5
Illuminating seal					
	12 ... 24 V DC/AC	–	–	19145	MC-LD-12-24DC
	230 V DC/AC	–	–	19146	MC-LD-230AC
Push-in fittings QS Technical data → Internet: qs					
	–	–	–	–	–
Silencer U Technical data → Internet: u					
	–	–	–	–	–

Product Range and Company Overview

A Complete Suite of Automation Services

Our experienced engineers provide complete support at every stage of your development process, including: conceptualization, analysis, engineering, design, assembly, documentation, validation, and production.



Custom Automation Components
Complete custom engineered solutions



Custom Control Cabinets
Comprehensive engineering support and on-site services



Complete Systems
Shipment, stocking and storage services

The Broadest Range of Automation Components

With a comprehensive line of more than 30,000 automation components, Festo is capable of solving the most complex automation requirements.



Electromechanical
Electromechanical actuators, motors, controllers & drives



Pneumatics
Pneumatic linear and rotary actuators, valves, and air supply



PLCs and I/O Devices
PLC's, operator interfaces, sensors and I/O devices

Supporting Advanced Automation... As No One Else Can!

Festo is a leading global manufacturer of pneumatic and electromechanical systems, components and controls for industrial automation, with more than 12,000 employees in 56 national headquarters serving more than 180 countries. For more than 80 years, Festo has continuously elevated the state of manufacturing with innovations and optimized motion control solutions that deliver higher performing, more profitable automated manufacturing and processing equipment. Our dedication to the advancement of automation extends beyond technology to the education and development of current and future automation and robotics designers with simulation tools, teaching programs, and on-site services.

Quality Assurance, ISO 9001 and ISO 14001 Certifications

Festo Corporation is committed to supply all Festo products and services that will meet or exceed our customers' requirements in product quality, delivery, customer service and satisfaction.

To meet this commitment, we strive to ensure a consistent, integrated, and systematic approach to management that will meet or exceed the requirements of the ISO 9001 standard for Quality Management and the ISO 14001 standard for Environmental Management.



© Copyright 2008, Festo Corporation. While every effort is made to ensure that all dimensions and specifications are correct, Festo cannot guarantee that publications are completely free of any error, in particular typing or printing errors. Accordingly, Festo cannot be held responsible for the same. For Liability and Warranty conditions, refer to our "Terms and Conditions of Sale", available from your local Festo office. All rights reserved. No part of this publication may be reproduced, distributed, or transmitted in any form or by any means, electronic, mechanical, photocopying or otherwise, without the prior written permission of Festo. All technical data subject to change according to technical update.



Printed on recycled paper at New Horizon Graphic, Inc., FSC certified as an environmentally friendly printing plant.

Festo North America

Festo Regional Contact Center

5300 Explorer Drive
Mississauga, Ontario L4W 5G4
Canada

USA Customers:

For ordering assistance,

Call: 1.800.99.FESTO (1.800.993.3786)

Fax: 1.800.96.FESTO (1.800.963.3786)

Email: customer.service@us.festo.com

For technical support,

Call: 1.866.GO.FESTO (1.866.463.3786)

Fax: 1.800.96.FESTO (1.800.963.3786)

Email: product.support@us.festo.com

Canadian Customers:

Call: 1.877.GO.FESTO (1.877.463.3786)

Fax: 1.877.FX.FESTO (1.877.393.3786)

Email: festo.canada@ca.festo.com

USA Headquarters

Festo Corporation
395 Moreland Road
P.O. Box 18023
Hauppauge, NY 11788, USA
www.festo.com/us

USA Sales Offices

Appleton

North 922 Tower View Drive, Suite N
Greenville, WI 54942, USA

Boston

120 Presidential Way, Suite 330
Woburn, MA 01801, USA

Chicago

1441 East Business Center Drive
Mt. Prospect, IL 60056, USA

Dallas

1825 Lakeway Drive, Suite 600
Lewisville, TX 75057, USA

Detroit – Automotive Engineering Center

2601 Cambridge Court, Suite 320
Auburn Hills, MI 48326, USA

New York

395 Moreland Road
Hauppauge, NY 11788, USA

Silicon Valley

4935 Southfront Road, Suite F
Livermore, CA 94550, USA

United States



USA Headquarters, East: Festo Corp., 395 Moreland Road, Hauppauge, NY 11788

Phone: 1.631.435.0800; Fax: 1.631.435.8026;

Email: info@festo-usa.com

www.festo.com/us

Canada



Headquarters: Festo Inc., 5300 Explorer Drive, Mississauga, Ontario L4W 5G4

Phone: 1.905.624.9000; Fax: 1.905.624.9001;

Email: festo.canada@ca.festo.com

www.festo.ca

Mexico



Headquarters: Festo Pneumatic, S.A., Av. Ceylán 3, Col. Tequesquahuac,
54020 Tlalneantla, Edo. de México

Phone: 011 52 [55] 53 21 66 00; Fax: 011 52 [55] 53 21 66 65;

Email: festo.mexico@mx.festo.com

www.festo.com/mx

Central USA

Festo Corporation
1441 East Business
Center Drive
Mt. Prospect, IL 60056, USA
Phone: 1.847.759.2600
Fax: 1.847.768.9480



Western USA

Festo Corporation
4935 Southfront Road,
Suite F
Livermore, CA 94550, USA
Phone: 1.925.371.1099
Fax: 1.925.245.1286



Festo Worldwide

Argentina Australia Austria Belarus Belgium Brazil Bulgaria Canada Chile China Colombia Croatia Czech Republic Denmark
Estonia Finland France Germany Great Britain Greece Hong Kong Hungary India Indonesia Iran Ireland Israel Italy Japan Latvia
Lithuania Malaysia Mexico Netherlands New Zealand Norway Peru Philippines Poland Romania Russia Serbia Singapore
Slovakia Slovenia South Africa South Korea Spain Sweden Switzerland Taiwan Thailand Turkey Ukraine United States Venezuela

www.festo.com