

Solenoid valves MH2/MH3/MH4, fast-switching valves

FESTO

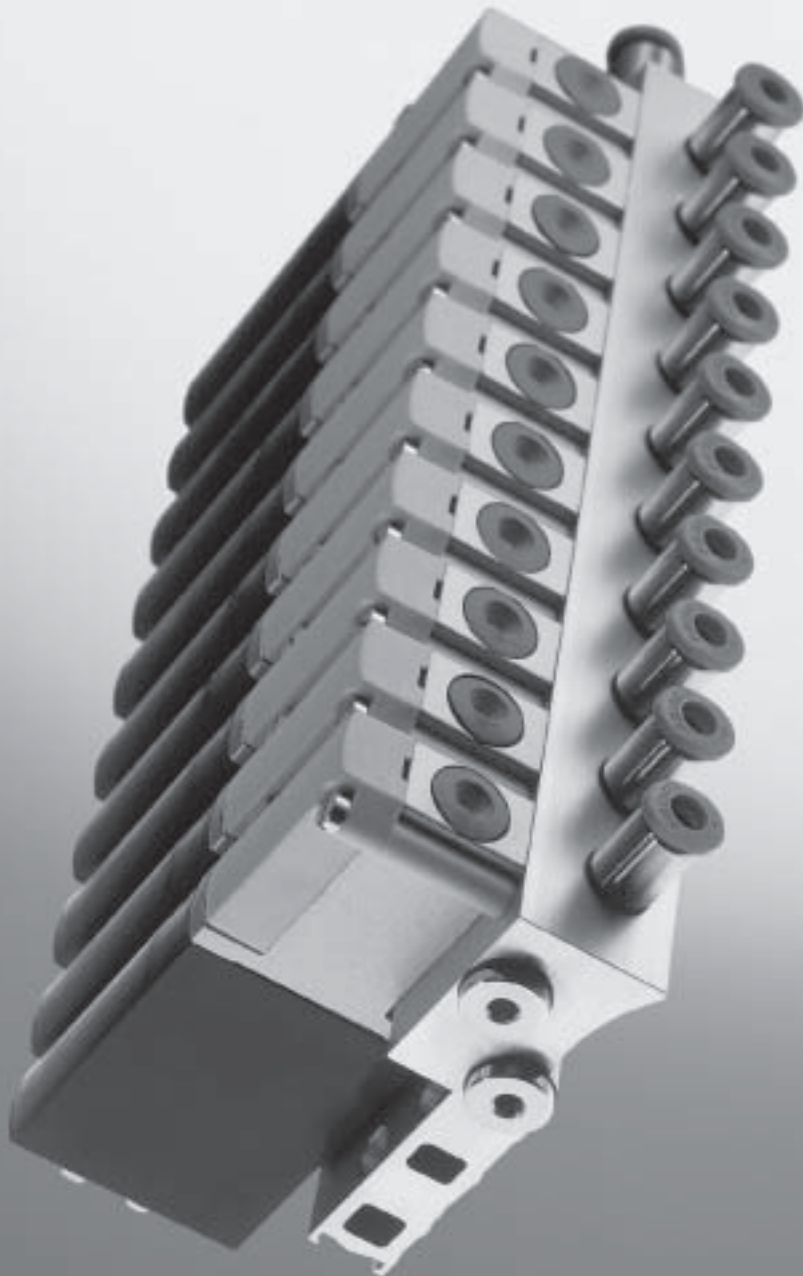

- Directly actuated valves
- Rapid response times down to 2 ms
- Standard nominal flow rate 100 ... 400 l/min
- Compact design
- Flexible construction of valve manifolds
- Free of copper, PTFE and silicone

Fast-switching valves from Festo: More than just fast switching



The fast-switching professionals with response times down to 2 milliseconds

The new generation of 24 V DC fast-switching valves that truly live up to their name: response times down to 2 ms permit extremely short cycle times or create alternative productivity reserves. And all this with a non-deviating repetition accuracy of less than 0.2 ms.

Fast-switching valves are easily retrofitted into existing systems or can be used as a pace-setter for newly designed systems. Compact design including maximum component density for sub-base valve variants. Indispensable for sorting parts by means of air ejector, in flap control systems, for gluing, dosing, packaging and, of course, very well suited for vacuum applications as well.

Faster: Installation

Massively reduced: sizing and installation times. Pre-assembled cables to IP65 or alternatively cables with M8 plugs for connection to multi-pin distributors or output modules on valve terminals. Up to 10 pre-assembled and tested valves are available fitted on a manifold.

Faster: Response times

100% duty cycle and continuous three-shift operation even with manifold mounting guarantee short and accurate cycle times. One highlight for the designer is that simple and direct activation via PLC standard outputs 24 V DC/1 A is possible, thus avoiding over-excitation to 48 V – with in excess of 100,000,000 cycles! This makes these valves ideal for bonding applications or metering pharmaceutical products, for example.

Faster, more versatile, more universal: Flexibility

Even greater flexibility thanks to the range of widths available: MH2 = 10 mm with a flow rate of 100 l/min, MH3 = 14 mm with a flow rate of 200 l/min and MH4 with a flow rate of 400 l/min.

MH fast-switching valves increase cycle rates, shorten cycle times and create production reserves.



Fast switching!



High flow rate!



Rapid ejection cycles!

Simple and direct activation via PLC standard outputs 24 V DC/1 A, thus avoiding over-excitation to 48 V – with in excess of 100,000,000 cycles!

100% duty cycle and continuous three-shift operation even on a PR manifold rail guarantee short and accurate cycle times.

Repetition accuracy better than 0.2 ms. MH fast-switching valves for more accurate dosing, gluing or ejection.

Arguments for a faster decision

The fast-switching valves MH2, MH3 and MH4 open up new, unimagined productivity reserves. For buyers and designers who like to make fast decisions.

Advantages for designers

Advantages for purchasers

1. Faster switching times

- Extremely high cycle rates
- Generally faster systems
- Maximum repetition accuracy
- Problem-free use of a vacuum

- Greater system productivity
- Everything from a single source

2. Quick installation

- Reduced planning costs
- Modular design principle for greater versatility
- Simulation software

- Reduced ordering expenses
- Less effort required for mounting

3. No need for special over-excitation

- Activation via standard PLC 24 V DC interface
- No additional components

- No costs associated with oversized solutions
- Protects the material ensuring a longer service life
- Use of standard PLC

Solenoid valves MH2, fast-switching valves

Product range overview



Application-optimised directional control valves
Fast-switching valves

3.2

Function	Symbol	Version	Response time [ms]		Operating voltage [V DC]	Free of copper, PTFE and silicone	→ Page
			2	7			
3/2-way valve ²⁾	Standard nominal flow rate 100 l/min						
		Individual valve	■ ¹⁾	■	5, 12, 24	■	2 / 3.2-8
		Semi in-line valve	■ ¹⁾	■	5, 12, 24	■	2 / 3.2-13
		Sub-base valve	■ ¹⁾	■	5, 12, 24	■	2 / 3.2-23

- 1) Response time of 2 ms only with voltage of 24 V DC and plug vanes or moulded-in cable
- 2) Can be used as a 2/2-way valve by sealing port 1 or 3

Mounting options				
Mechanical connection	Individual valve	Semi in-line valve	Sub-base valve	
Electrical connection				
Plug vanes				
	Direct mounting	■	-	-
	Individual sub-base	-	■	■
	Manifold mounting	-	■	■
Moulded-in cable				
	Direct mounting	■	-	-
	Individual sub-base	-	■	■
	Manifold mounting	-	■	■
Plug connection at rear (HC)				
	Individual sub-base	-	■	■
	Manifold mounting	-	■	■
Plug connection on top (TC)				
	Individual sub-base	-	■	■
	Manifold mounting	-	■	■
Plug connection underneath (-PI)				
	Individual sub-base with plug base	-	■	■
	Manifold mounting with plug bases	-	■	■
	Manifold mounting with plug bases and electrical multi-pin connection	-	■	■

Solenoid valves MH3, fast-switching valves

Product range overview

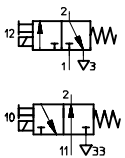
Function	Symbol	Version	Response time [ms]		Operating voltage [V DC]	Free of copper, PTFE and silicone	→ Page
			3	8			
3/2-way valve ¹⁾	Standard nominal flow rate 200 l/min						
		Individual valve	■	■	24	■	2 / 3.2-40
		Semi in-line valve	■	■	24	■	2 / 3.2-45
Sub-base valve		■	■	24	■	2 / 3.2-52	

1) Can be used as a 2/2-way valve by sealing port 1 or 3

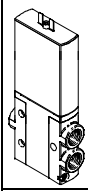
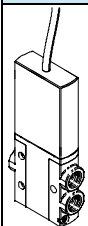
Mounting options				
Mechanical connection	Individual valve	Semi in-line valve	Sub-base valve	
Electrical connection				
Plug vanes				
	Direct mounting	■	-	-
	Individual sub-base	-	■	■
	Manifold mounting	-	■	■
Moulded-in cable				
	Direct mounting	■	-	-
	Individual sub-base	-	■	■
	Manifold mounting	-	■	■

Solenoid valves MH4, fast-switching valves

Product range overview

Application-optimised directional control valves
Fast-switching valves
3.2

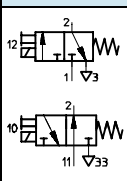
Function	Symbol	Version	Response time [ms]		Operating voltage [V DC]	Free of copper, PTFE and silicone	→ Page
			3.5	9			
3/2-way valve ¹⁾	Standard nominal flow rate 400 l/min						
		Individual valve	■	■	24	■	2 / 3.2-61
		Semi in-line valve	■	■	24	■	2 / 3.2-65
		Sub-base valve	■	■	24	■	2 / 3.2-72

1) Can be used as a 2/2-way valve by sealing port 1 or 3

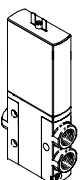
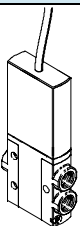
Mounting options				
Mechanical connection		Individual valve	Semi in-line valve	Sub-base valve
Electrical connection				
Plug vanes				
	Direct mounting	■	-	-
	Individual sub-base	-	■	■
	Manifold mounting	-	■	■
Moulded-in cable				
	Direct mounting	■	-	-
	Individual sub-base	-	■	■
	Manifold mounting	-	■	■

Solenoid valves MH2, fast-switching valves

Type codes – Valves

		MH	P	2	-	M		5	H	-	3/2	-	O	-	M5	-	TC	
Valve family																		
MH	Miniature and fast-switching valves																	
Design																		
E	Individual valve																	
P	Semi in-line valve																	
A	Sub-base valve																	
Size																		
2	Flow rate 100 l/min																	
Drive function																		
M	Solenoid, switching																	
Response time																		
	7 ms																	
S	2 ms																	
Operating voltage																		
4	5 V DC																	
5	12 V DC																	
1	24 V DC																	
Manual override																		
H	Resetting																	
Valve function																		
3/2	3/2-way valve																	
Normal position																		
G	Closed																	
O	Open																	
Pneumatic connection																		
2	Nominal size 2 mm																	
M5	Thread M5																	
M7	Thread M7																	
QS4	Push-in fitting for tubing O.D. 4 mm																	
Electrical connection																		
	Plug vanes for plug socket KMYZ...																	
K	Moulded-in cable, 2.5 m long																	
HC	Plug connection at rear for plug socket KMH																	
TC	Plug connection on top for plug socket KMH																	
PI	Plug connection underneath for push-in connection																	

-  - Note

Additional variants and accessories can be configured and ordered through the MH2 modular product system → 2 / 3.2-32.

Solenoid valves MHE2, fast-switching valves

Peripherals overview – Individual valve



Application-optimised directional control valves
Fast-switching valves

3.2

Connection via plug vanes
Connection via moulded-in cable

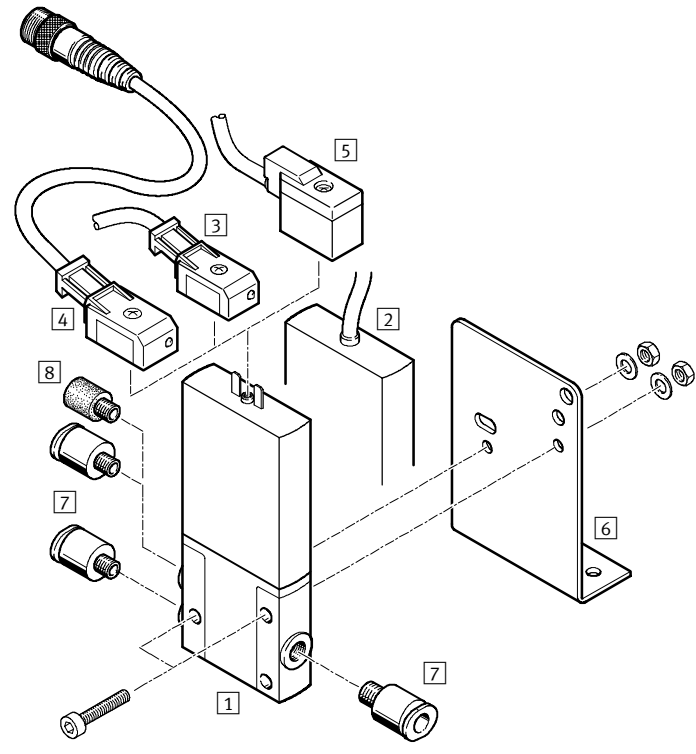

Valves and accessories		
	Brief description	→ Page
1	Individual valve MHE2-...	With plug vanes 2 / 3.2-9
2	Individual valve MHE2-...-K	With moulded-in cable 2 / 3.2-9
3	Plug socket with cable KMYZ-3 (IP65)	With LED and PUR cable 2 / 3.2-38
4	Plug socket with cable KMYZ-3 (IP65)	With LED, PUR cable and M8 plug 2 / 3.2-38
5	Plug socket with cable KMYZ-4 (IP40)	With PVC cable 2 / 3.2-38
6	Mounting bracket MHE2-BG-L	– 2 / 3.2-11
7	Push-in fitting QS	For connecting compressed air tubing with standard O.D. Volume 3
8	Silencer UC	For fitting in exhaust ports Volume 3

Solenoid valves MHE2, fast-switching valves



Technical data – Individual valve

Function

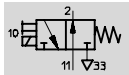
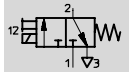

- - Voltage
5, 12, 24 V DC

- - Pressure
-0.9 ... +8 bar

- - Temperature range
-5 ... +40°C



General technical data		
Valve function		3/2-way, single solenoid ¹⁾
Design		Poppet valve
Sealing principle		Soft
Actuation type		Electrical
Type of control		Direct
Direction of flow		Non-reversible
Exhaust function		Flow control
Manual override		Resetting
Assembly position		Any
Grid dimension	[mm]	14
Nominal diameter	[mm]	2
Standard nominal flow rate	[l/min]	100
Type of mounting		Via through-holes
Pneumatic connection		Connecting thread M7
		Push-in fitting for tubing O.D. 4 mm
Product weight	[g]	50

1) Can be used as a 2/2-way valve by sealing port 1 or 3

Operating and environmental conditions		
Operating medium		Filtered compressed air, lubricated or unlubricated, grade of filtration 40 μ Vacuum, grade of filtration 40 μ
Operating pressure range	[bar]	-0.9 ... +8
Ambient temperature	[°C]	-5 ... +40 (100% duty cycle)
Temperature of medium	[°C]	-5 ... +40 (100% duty cycle)
Corrosion resistance class CRC ¹⁾		1

1) Corrosion resistance class 1 according to Festo standard 940 070
Components requiring low corrosion resistance. Transport and storage protection. Parts that do not have primarily decorative surface requirements, e.g. in internal areas that are not visible or behind covers.

Solenoid valves MHE2, fast-switching valves

Technical data – Individual valve



Application-optimised directional control valves
Fast-switching valves

3.2

Electrical data		
Operating voltage	[V DC]	5 ±10%, 12 ±10% or 24 ±10%
Connection type		Plug vanes or moulded-in cable
Power consumption		
With fast-switching electronics	[W]	5 for 3 ms approx. (pull 1 A), then 2.88 W
Without fast-switching electronics	[W]	2.88
Protection class to EN 60 529		
With moulded-in cable		IP65
With plug socket with cable KMYZ-3		IP65
With plug socket with cable KMYZ-3 and plug M8		IP65
With plug socket with cable KMYZ-4		IP40

Response times and switching frequencies		
With fast-switching electronics		
Response time on/off	[ms]	2 ±10% (from 1 Hz)
Switching frequency	[Hz]	150
Without fast-switching electronics		
Response time on/off	[ms]	7 ±10% (from 1 Hz)
Switching frequency	[Hz]	50

Current curve

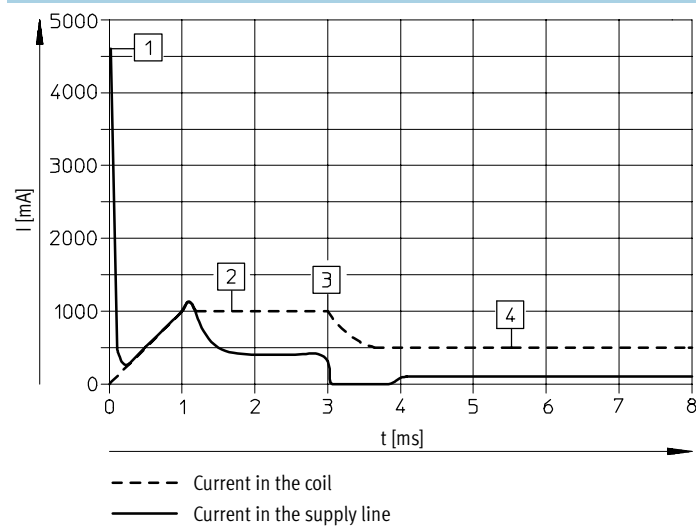

- 1 Capacitor charging
- 2 Controlled coil current 1 A
- 3 Drop to holding current
- 4 Controlled holding current 0.5 A

Solenoid valves MHE2, fast-switching valves

Technical data – Individual valve



Materials

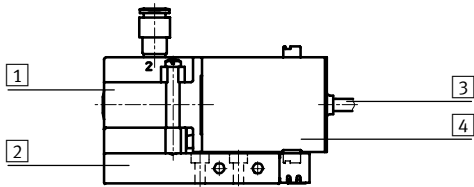

1	Housing	Die-cast zinc
2	Sub-base	Aluminium
3	Cable sheath	Polyamide
4	Coil housing	Polyamide
-	Seals	Nitrile rubber/ hydrogenated nitrile rubber
Note on materials		Free of copper, PTFE and silicone

Dimensions

Download CAD data → www.festo.com/en/engineering

Valve with plug vanes or moulded-in cable

MHE2-...-M7

MHE2-...-QS4

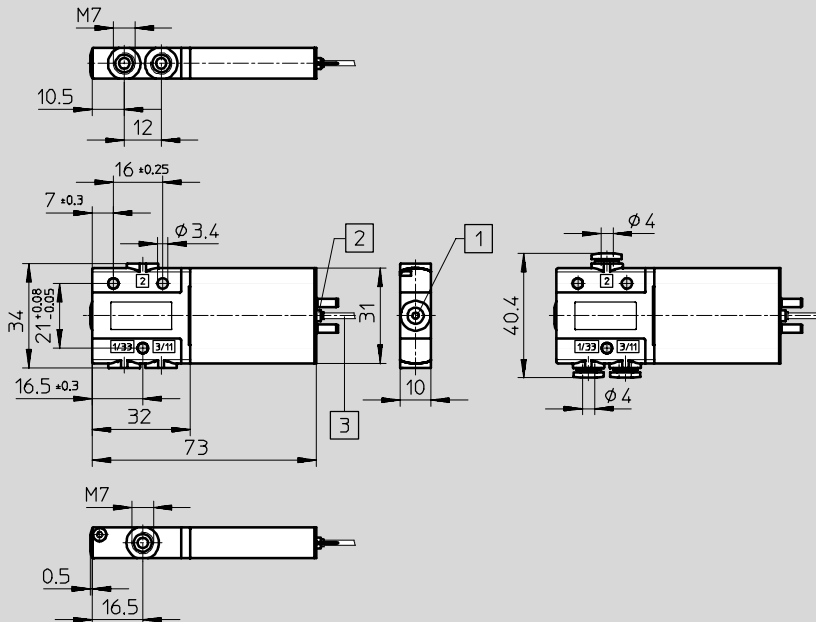

1 Manual override, resetting

2 Plug vanes for plug socket with cable KMYZ-3, KMYZ-4

3 Cable 2.5 m

Mounting bracket MHE2-BG-L

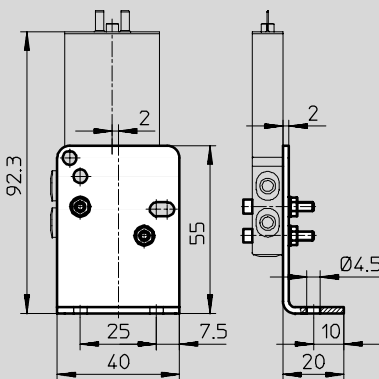

Solenoid valves MHE2, fast-switching valves

Technical data – Individual valve



Application-optimised directional control valves
Fast-switching valves

3.2

Ordering data – Valves					
Electrical connection	Operating voltage	Normally closed		Normally open	
		Part No.	Type	Part No.	Type
Response time 2 ms					
Connecting thread M7					
Plug vanes	24 V DC	196 131	MHE2-MS1H-3/2G-M7	196 151	MHE2-MS1H-3/2O-M7
Cable		196 133	MHE2-MS1H-3/2G-M7-K	196 153	MHE2-MS1H-3/2O-M7-K
Push-in fitting QS4					
Plug vanes	24 V DC	196 135	MHE2-MS1H-3/2G-QS4	196 155	MHE2-MS1H-3/2O-QS4
Cable		196 137	MHE2-MS1H-3/2G-QS4-K	196 157	MHE2-MS1H-3/2O-QS4-K
Response time 7 ms					
Connecting thread M7					
Plug vanes	24 V DC	196 130	MHE2-M1H-3/2G-M7	196 150	MHE2-M1H-3/2O-M7
Cable		196 132	MHE2-M1H-3/2G-M7-K	196 152	MHE2-M1H-3/2O-M7-K
Push-in fitting QS4					
Plug vanes	24 V DC	196 134	MHE2-M1H-3/2G-QS4	196 154	MHE2-M1H-3/2O-QS4
Cable		196 136	MHE2-M1H-3/2G-QS4-K	196 156	MHE2-M1H-3/2O-QS4-K
Ordering data – Product-specific accessories					
Designation	Part No.	Type			
Mounting bracket	196 165	MHE2-BG-L			

Solenoid valves MHP2, fast-switching valves

Peripherals overview – Semi in-line valve

Connection via plug vanes
Connection via moulded-in cable ...-K

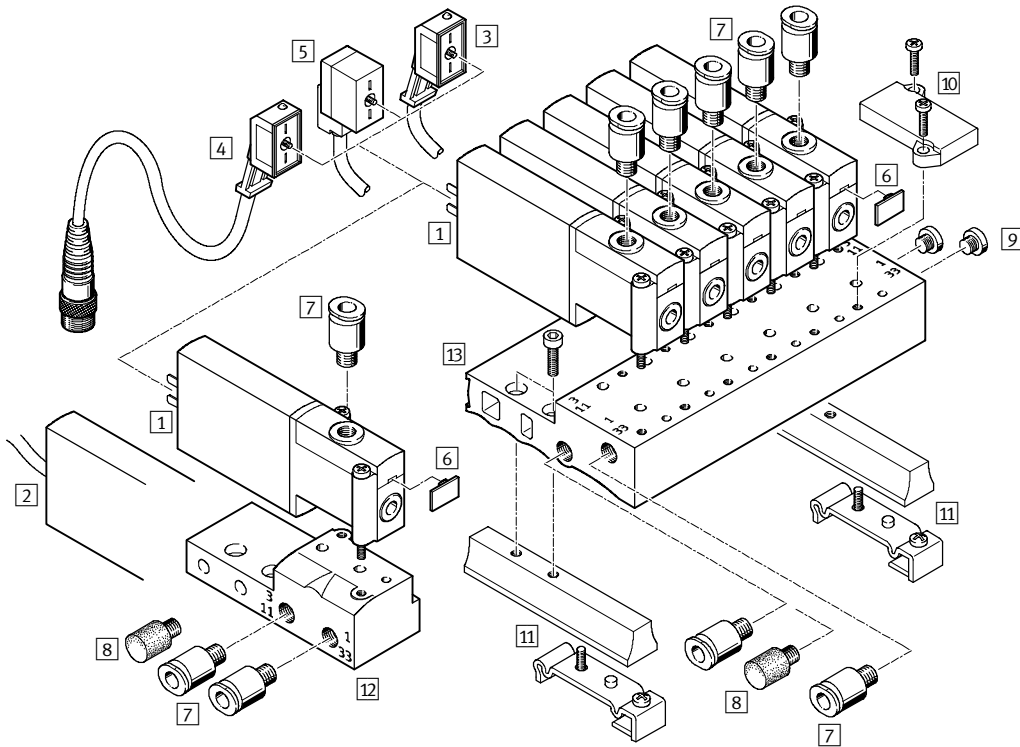

Valves and accessories		Brief description	→ Page
1	Semi in-line valve MHP2-...	With plug vanes	2 / 3.2-16
2	Semi in-line valve MHP2-...-K	With moulded-in cable	2 / 3.2-16
3	Plug socket with cable KMYZ-3 (IP65)	With LED and PUR cable	2 / 3.2-38
4	Plug socket with cable KMYZ-3 (IP65)	With LED, PUR cable and M8 plug	2 / 3.2-38
5	Plug socket with cable KMYZ-4 (IP40)	With PVC cable	2 / 3.2-38
6	Inscription label MH-BZ-80X	For identifying the valves	2 / 3.2-38
7	Push-in fitting QS	For connecting compressed air tubing with standard O.D.	Volume 3
8	Silencer UC	For fitting in exhaust ports	Volume 3
9	Blanking plug B	For sealing unused ports	2 / 3.2-38
10	Blanking plate MHAP2-BP-3	For sealing vacant positions	2 / 3.2-38
11	H-rail mounting MHAP2-BG-NRH-35	–	2 / 3.2-38
12	Individual sub-base MHP2-AS-3-M5	For semi in-line valve	2 / 3.2-19
13	Manifold block MHP2-PR...-3	For semi in-line valve	2 / 3.2-19

Solenoid valves MHP2, fast-switching valves

Peripherals overview – Semi in-line valve



Plug connection at rear ...-HC
 Plug connection on top ...-TC

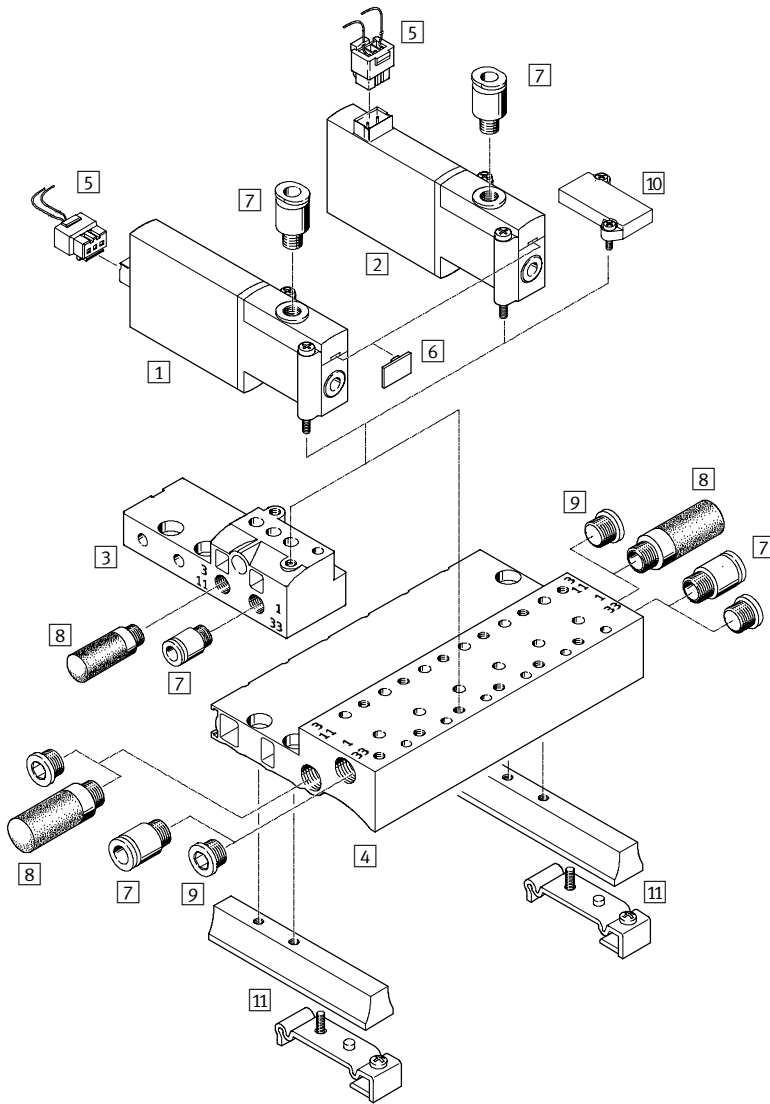

Valves and accessories			
	Brief description	→ Page	
1	Semi in-line valve MHP2-...-HC	Plug connection at rear	2 / 3.2-16
2	Semi in-line valve MHP2-...-TC	Plug connection on top	2 / 3.2-16
3	Individual sub-base MHP2-AS-3-M5	For semi in-line valve	2 / 3.2-19
4	Manifold block MHP2-PR...-3	For semi in-line valve	2 / 3.2-19
5	Plug socket KMH (IP40)	With cable	2 / 3.2-38
6	Inscription label MH-BZ-80X	For identifying the valves	2 / 3.2-38
7	Push-in fitting QS	For connecting compressed air tubing with standard O.D.	Volume 3
8	Silencer UC	For fitting in exhaust ports	Volume 3
9	Blanking plug B	For sealing unused ports	2 / 3.2-38
10	Blanking plate MHAP2-BP-3	For sealing vacant positions	2 / 3.2-38
11	H-rail mounting MHAP2-BG-NRH-35	–	2 / 3.2-38

Solenoid valves MHP2, fast-switching valves

Peripherals overview – Semi in-line valve

Plug connection underneath ...-PI

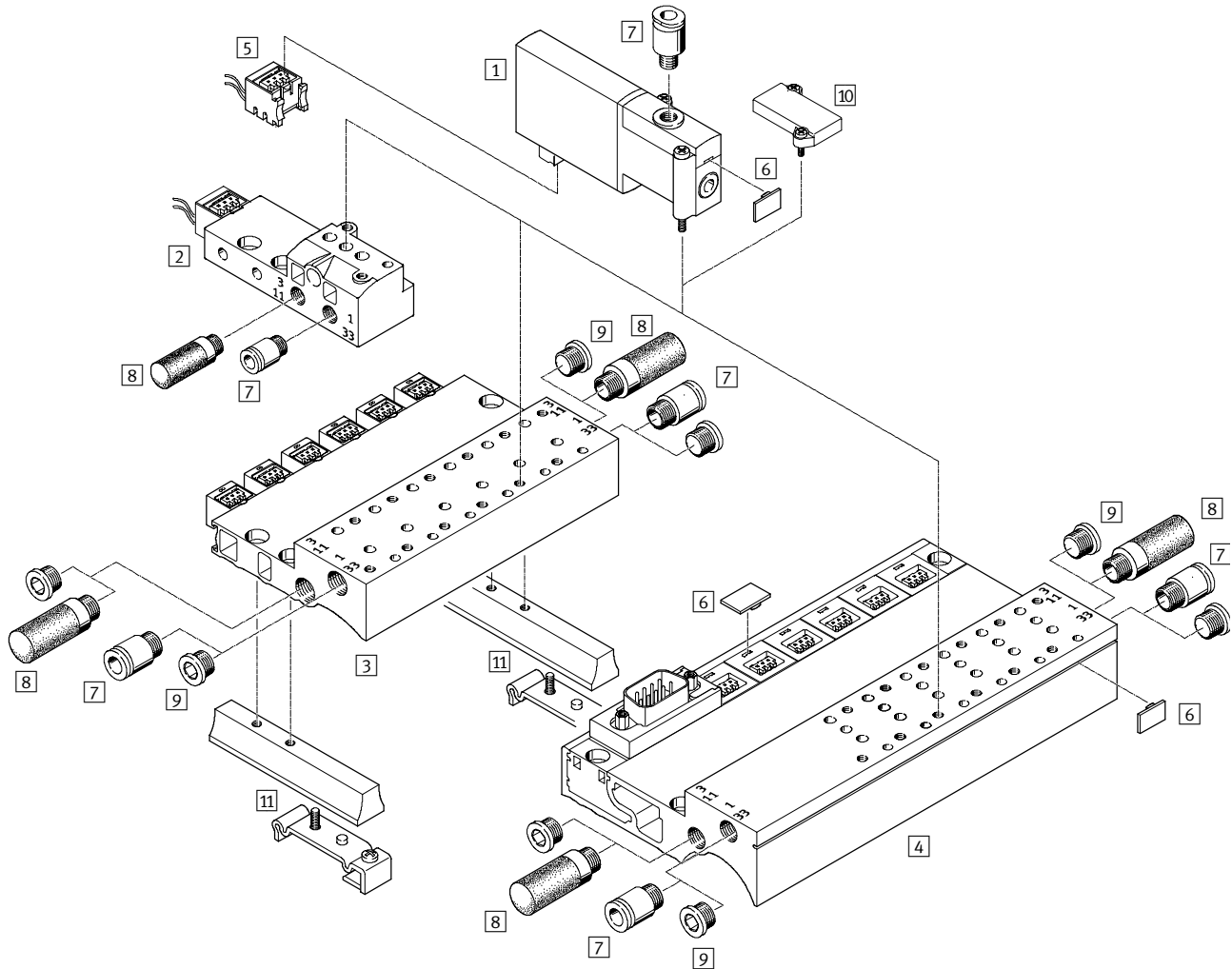



Valves and accessories		Brief description	→ Page
1	Semi in-line valve MHP2-...-PI	Plug connection underneath	2 / 3.2-16
2	Individual sub-base MHP2-AS-3-M5-PI	For semi in-line valve	2 / 3.2-19
3	Manifold block MHP2-PR...-3-PI	With plug bases	2 / 3.2-19
4	Manifold block MHP2-PR...-3-PI-D...	With plug bases and electrical multi-pin connection	2 / 3.2-20
5	Plug base MHAP-PI (IP40)	–	2 / 3.2-38
6	Inscription label MH-BZ-80X	For identifying the valves	2 / 3.2-38
7	Push-in fitting QS	For connecting compressed air tubing with standard O.D.	Volume 3
8	Silencer UC	For fitting in exhaust ports	Volume 3
9	Blanking plug B	For sealing unused ports	2 / 3.2-38
10	Blanking plate MHAP2-BP-3-PI	For sealing vacant positions	2 / 3.2-38
11	H-rail mounting MHAP2-BG-NRH-35	–	2 / 3.2-38

Solenoid valves MHP2, fast-switching valves

Technical data – Semi in-line valve

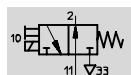
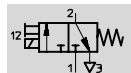
Function



-  - Voltage
5, 12, 24 V DC

-  - Pressure
-0.9 ... +8 bar

-  - Temperature range
-5 ... +40°C

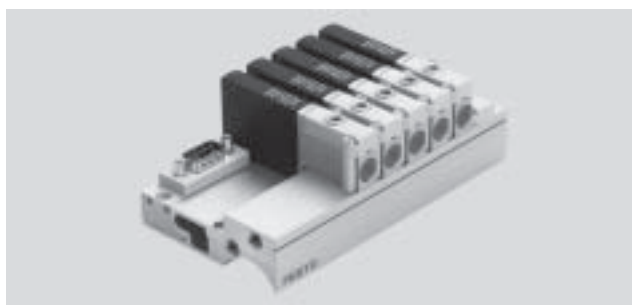

General technical data		
Valve function		3/2-way, single solenoid ¹⁾
Design		Poppet valve
Sealing principle		Soft
Actuation type		Electrical
Type of control		Direct
Direction of flow		Non-reversible
Exhaust function		Flow control
Manual override		Resetting
Assembly position		Any
Grid dimension	[mm]	14
Nominal diameter	[mm]	2
Standard nominal flow rate	[l/min]	100
Type of mounting		On sub-base
Pneumatic connection		Connecting thread M5
		Push-in fitting for tubing O.D. 4 mm
Product weight	[g]	50

1) Can be used as a 2/2-way valve by sealing port 1 or 3

Operating and environmental conditions		
Operating medium		Filtered compressed air, lubricated or unlubricated, grade of filtration 40 µ Vacuum, grade of filtration 40 µ
Operating pressure range	[bar]	-0.9 ... +8
Ambient temperature	[°C]	-5 ... +40 (100% duty cycle)
Temperature of medium	[°C]	-5 ... +40 (100% duty cycle)
Corrosion resistance class CRC ¹⁾		1

1) Corrosion resistance class 1 according to Festo standard 940 070
Components requiring low corrosion resistance. Transport and storage protection. Parts that do not have primarily decorative surface requirements, e.g. in internal areas that are not visible or behind covers.

Solenoid valves MHP2, fast-switching valves

Technical data – Semi in-line valve



Electrical data		
Operating voltage	[V DC]	5 ±10%, 12 ±10% or 24 ±10%
Connection type		Plug vanes, moulded-in cable or plug connection
Power consumption		
With fast-switching electronics	[W]	5 for 3 ms approx. (pull 1 A), then 2.88 W
Without fast-switching electronics	[W]	2.88
Protection class to EN 60 529		
With moulded-in cable		IP65
With plug socket with cable KMH		IP40
With plug socket with cable KMYZ-3		IP65
With plug socket with cable KMYZ-3 and plug M8		IP65
With plug socket with cable KMYZ-4		IP40
With plug base MHAP-PI		IP40
With Sub-D connector plug		IP40

Response times and switching frequencies		
With fast-switching electronics		
Response time on/off	[ms]	2 ±10% (from 1 Hz)
Switching frequency	[Hz]	150
Without fast-switching electronics		
Response time on/off	[ms]	7 ±10% (from 1 Hz)
Switching frequency	[Hz]	50

Current curve

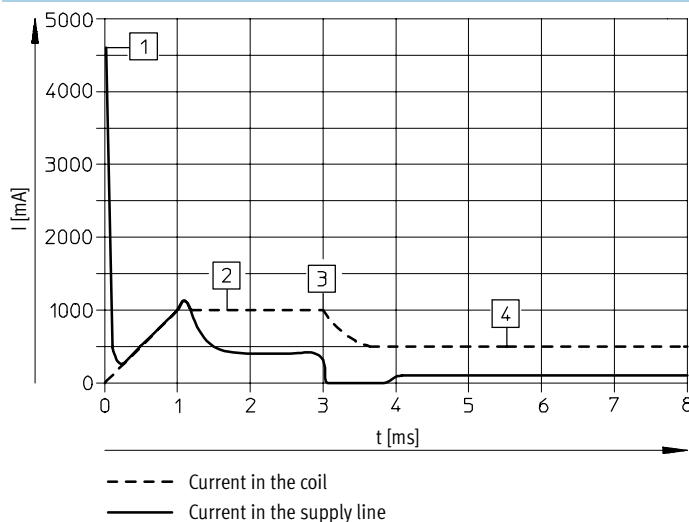

- 1 Capacitor charging
- 2 Controlled coil current 1 A
- 3 Drop to holding current
- 4 Controlled holding current 0.5 A

Solenoid valves MHP2, fast-switching valves

Technical data – Semi in-line valve



Application-optimised directional control valves
Fast-switching valves

Materials

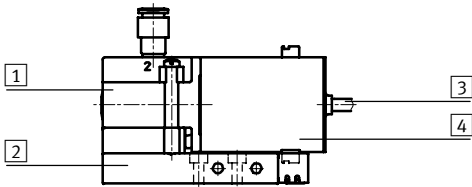

1	Housing	Die-cast zinc
2	Sub-base	Aluminium
3	Cable sheath	Polyamide
4	Coil housing	Polyamide
-	Seals	Nitrile rubber/ hydrogenated nitrile rubber
Note on materials		Free of copper, PTFE and silicone

Dimensions

Download CAD data → www.festo.com/en/engineering

Valve with plug vanes or moulded-in cable ...-K

Valve with plug connection ...-TC/HC/PI

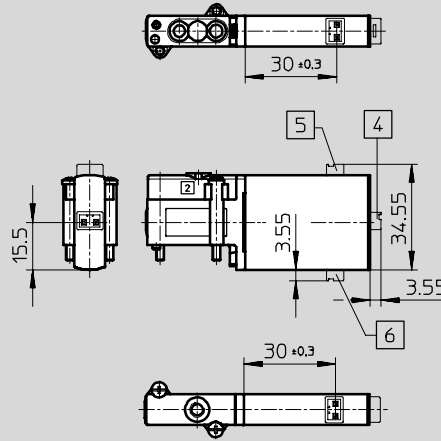
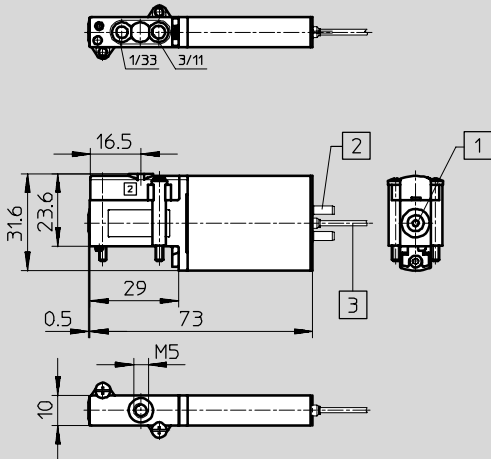

- 1 Manual override, resetting
- 2 Plug vanes for plug socket with cable KMYZ-3, KMYZ-4
- 3 Cable 2.5 m
- 4 Plug connection HC
- 5 Plug connection TC
- 6 Plug connection PI

Port pattern on sub-bases

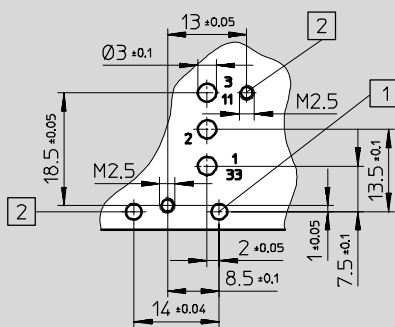

- 1 Hole for coding pin, 1.7^{+0.2} mm deep
- 2 Mounting thread, 4.6⁺¹ mm deep

Note
Semi in-line valves have no port 2. If used as a 2/2-way valve, normally closed, port 3/11 is not applicable. If used as a 2/2-way valve, normally open, port 1/33 is not applicable.

Solenoid valves MHP2, fast-switching valves

Technical data – Semi in-line valve



Dimensions Download CAD data → www.festo.com/en/engineering

Individual sub-base

- 1 Plug base MHAP-PI
- 2 Plug vanes for plug socket with cable KMYZ-3, KMYZ-4
- 3 Cable 2.5 m
- 4 Plug connection HC
- 5 Plug connection TC
- 6 Plug connection PI

Manifold mounting

- 1 Plug base MHAP-PI
- 2 Plug vanes for plug socket with cable KMYZ-3, KMYZ-4
- 3 Cable 2.5 m
- 4 Plug connection HC
- 5 Plug connection TC
- 6 Plug connection PI
- 7 Plug socket with cable KMH
- 8 Blanking plate MHAP2-BP-3
- 9 Silencer UC

Number of valves n	L1	L2	L3
2	38	31	14
3	52	45	18
4	66	59	42

Number of valves n	L1	L2	L3
5	80	73	56
6	94	87	70
7	108	101	84

Number of valves n	L1	L2	L3
8	122	115	98
9	136	129	112
10	150	143	126

Application-optimised directional control valves
Fast-switching valves
3.2

Solenoid valves MHP2, fast-switching valves

Technical data – Semi in-line valve



Application-optimised directional control valves
Fast-switching valves

3.2

Dimensions – Manifold mounting with electrical multi-pin connection

Download CAD data → www.festo.com/en/engineering

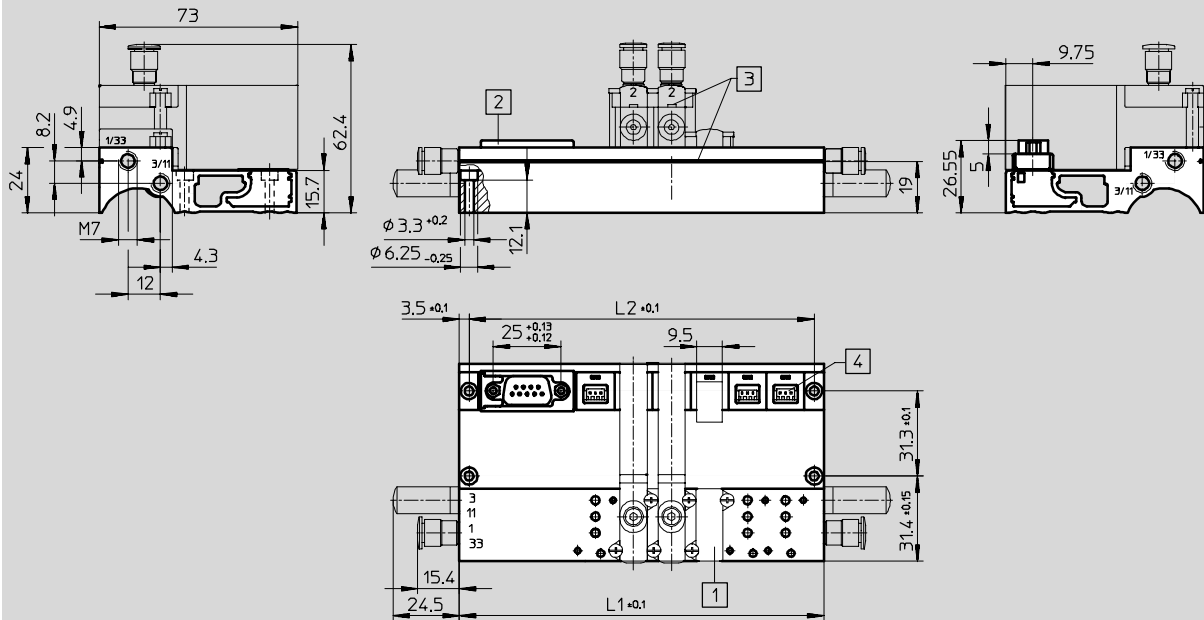

- 1 Blanking plate MHAP2-BP-3
- 2 Sub-D plug, plug outlet to top (standard)
- 3 Slot for inscription labels
- 4 Plug base MHAP-PI

Number of valves n	L1	L2
2	78	71
4	106	99
6	134	127
8	162	155
10	212	205

Electrical multi-pin connection – Plug directions

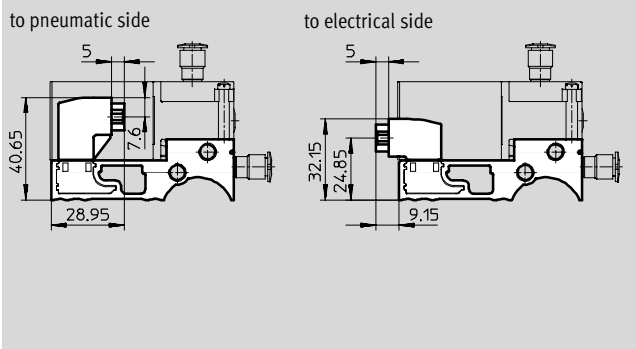

H-rail mounting MHAP-BG-NRH-35

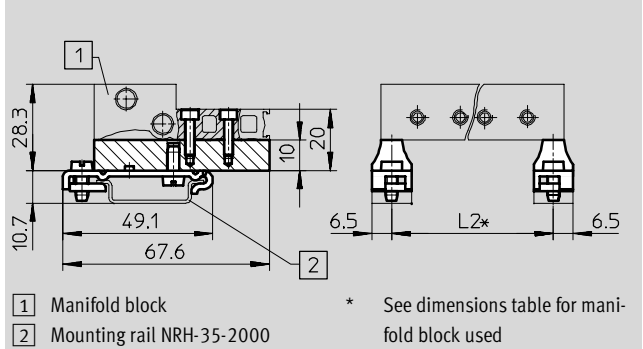

Solenoid valves MHP2, fast-switching valves

Technical data – Semi in-line valve

Ordering data – Valves					
Electrical connection	Operating voltage	Normally closed		Normally open	
		Part No.	Type	Part No.	Type
Response time 2 ms					
Connecting thread M5					
Plug vanes	24 V DC	196 123	MHP2-MS1H-3/2G-M5	196 143	MHP2-MS1H-3/2O-M5
Cable	24 V DC	196 125	MHP2-MS1H-3/2G-M5-K	196 145	MHP2-MS1H-3/2O-M5-K
Push-in fitting QS4					
Plug vanes	24 V DC	196 127	MHP2-MS1H-3/2G-QS4	196 147	MHP2-MS1H-3/2O-QS4
Cable	24 V DC	196 129	MHP2-MS1H-3/2G-QS4-K	196 149	MHP2-MS1H-3/2O-QS4-K
Response time 7 ms					
Connecting thread M5					
Plug vanes	24 V DC	196 122	MHP2-M1H-3/2G-M5	196 142	MHP2-M1H-3/2O-M5
Cable	24 V DC	196 124	MHP2-M1H-3/2G-M5-K	196 144	MHP2-M1H-3/2O-M5-K
Plug connection at rear	5 V DC	197 429	MHP2-M4H-3/2G-M5-HC	197 411	MHP2-M4H-3/2O-M5-HC
	12 V DC	197 430	MHP2-M5H-3/2G-M5-HC	197 412	MHP2-M5H-3/2O-M5-HC
	24 V DC	197 431	MHP2-M1H-3/2G-M5-HC	197 413	MHP2-M1H-3/2O-M5-HC
Plug connection on top	5 V DC	197 432	MHP2-M4H-3/2G-M5-TC	197 414	MHP2-M4H-3/2O-M5-TC
	12 V DC	197 433	MHP2-M5H-3/2G-M5-TC	197 415	MHP2-M5H-3/2O-M5-TC
	24 V DC	197 434	MHP2-M1H-3/2G-M5-TC	197 416	MHP2-M1H-3/2O-M5-TC
Plug connection underneath	5 V DC	197 435	MHP2-M4H-3/2G-M5-PI	197 417	MHP2-M4H-3/2O-M5-PI
	12 V DC	197 436	MHP2-M5H-3/2G-M5-PI	197 418	MHP2-M5H-3/2O-M5-PI
	24 V DC	197 437	MHP2-M1H-3/2G-M5-PI	197 419	MHP2-M1H-3/2O-M5-PI
Push-in fitting QS4					
Plug vanes	24 V DC	196 126	MHP2-M1H-3/2G-QS4	196 146	MHP2-M1H-3/2O-QS4
Cable	24 V DC	196 128	MHP2-M1H-3/2G-QS4-K	196 148	MHP2-M1H-3/2O-QS4-K

 Note
Type 3/2NC and 3/2NO valves must not be mixed on a manifold block.

Solenoid valves MHP2, fast-switching valves

Technical data – Semi in-line valve



Application-optimised directional control valves
Fast-switching valves

3.2

Ordering data – Product-specific accessories		
Designation	Part No.	Type
Valves with plug vanes, cable, plug connection at rear or on top		
Individual sub-base	197 439	MHP2-AS-3-M5
Manifold block for ...	2 valves	197 442 MHP2-PR2-3
	4 valves	197 443 MHP2-PR4-3
	6 valves	197 444 MHP2-PR6-3
	8 valves	197 445 MHP2-PR8-3
	10 valves	197 446 MHP2-PR10-3
Valves with plug connection underneath		
Individual sub-base	197 441	MHP2-AS-3-M5-PI
Manifold block with plug bases for ...	2 valves	197 452 MHP2-PR2-3-PI
	4 valves	197 453 MHP2-PR4-3-PI
	6 valves	197 454 MHP2-PR6-3-PI
	8 valves	197 455 MHP2-PR8-3-PI
	10 valves	197 456 MHP2-PR10-3-PI
Manifold block with plug bases and electrical multi-pin connection for ...	6 valves	197 463 MHP2-PR6-3-PI-D9
	8 valves	197 464 MHP2-PR8-3-PI-D9
	10 valves	197 465 MHP2-PR10-3-PI-D25

 - Note
Additional variants and accessories can be configured and ordered through the MH2 modular product system → from 2 / 3.2-32.

Solenoid valves MHA2, fast-switching valves

Peripherals overview – Sub-base valve

Connection via plug vanes
Connection via moulded-in cable ...-K

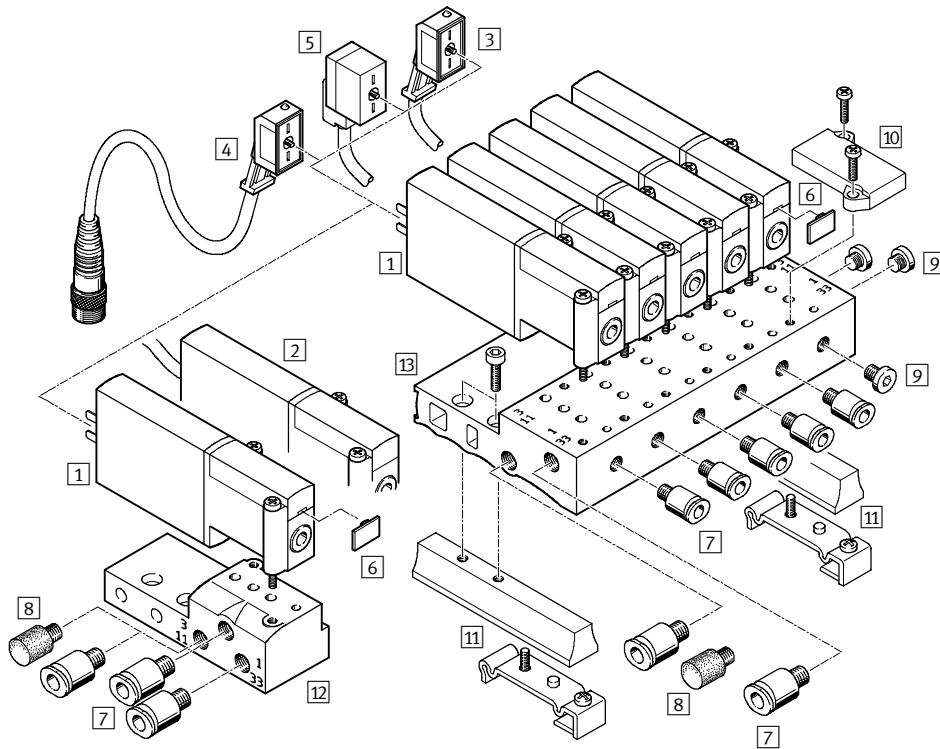

Valves and accessories		Brief description	→ Page
1	Sub-base valve MHA2-...	With plug vanes	2 / 3.2-26
2	Sub-base valve MHA2-...-K	With moulded-in cable	2 / 3.2-26
3	Plug socket KMYZ-3 (IP65)	With LED and PUR cable	2 / 3.2-38
4	Plug socket KMYZ-3 (IP65)	With LED, PUR cable and M8 plug	2 / 3.2-38
5	Plug socket KMYZ-4 (IP40)	With PVC cable	2 / 3.2-38
6	Inscription label MH-BZ-80X	For identifying the valves	2 / 3.2-38
7	Push-in fitting QS	For connecting compressed air tubing with standard O.D.	Volume 3
8	Silencer UC	For fitting in exhaust ports	Volume 3
9	Blanking plug B	For sealing unused ports	2 / 3.2-38
10	Blanking plate MHAP2-BP-3	For sealing vacant positions	2 / 3.2-38
11	H-rail mounting MHAP2-BG-NRH-35	–	2 / 3.2-38
12	Individual sub-base MHA2-AS-3-M5	For sub-base valve	2 / 3.2-29
13	Manifold block MHA2-PR...-3-M5	For sub-base valve	2 / 3.2-29

Solenoid valves MHA2, fast-switching valves

Peripherals overview – Sub-base valve

FESTO

Plug connection at rear ...-HC
 Plug connection on top ...-TC

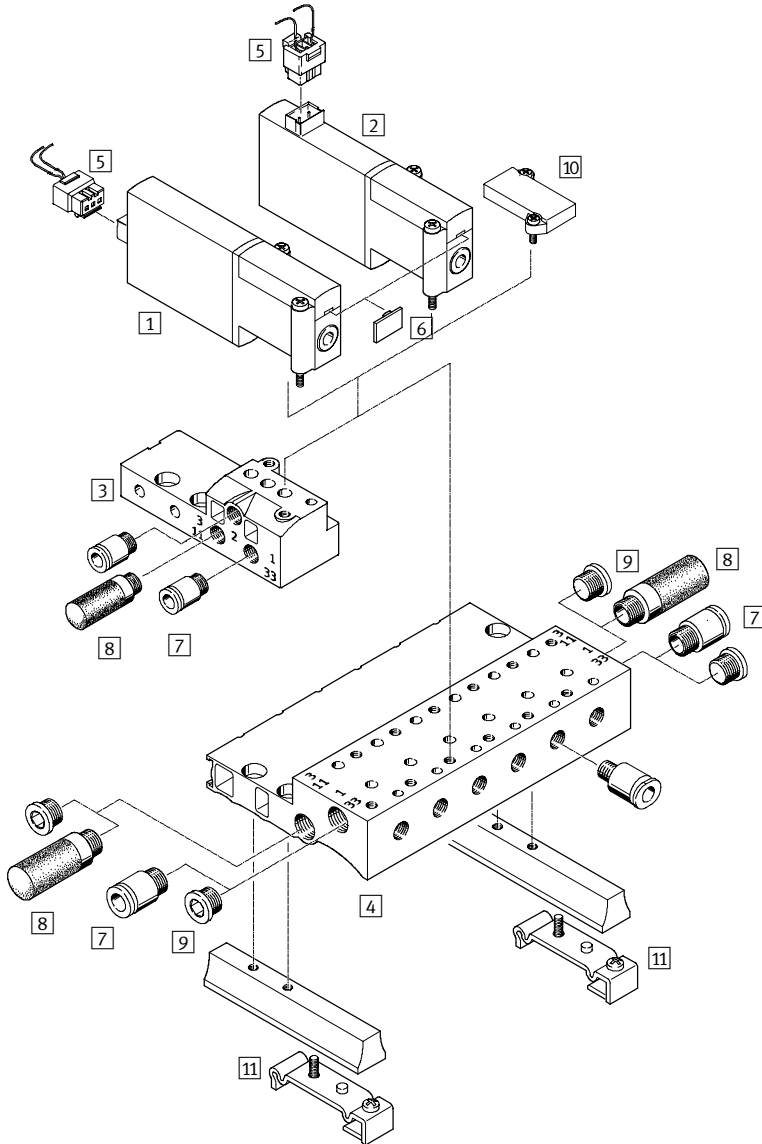

Application-optimised directional control valves
Fast-switching valves

3.2

Valves and accessories			
	Brief description	→ Page	
1	Sub-base valve MHA2-...-HC	Plug connection at rear	2 / 3.2-26
2	Sub-base valve MHA2-...-TC	Plug connection on top	2 / 3.2-26
3	Individual sub-base MHA2-AS-3-M5	For sub-base valve	2 / 3.2-29
4	Manifold block MHA2-PR...-3	For sub-base valve	2 / 3.2-29
5	Plug socket KMH (IP40)	With cable	2 / 3.2-38
6	Inscription label MH-BZ-80X	For identifying the valves	2 / 3.2-38
7	Push-in fitting QS	For connecting compressed air tubing with standard O.D.	Volume 3
8	Silencer UC	For fitting in exhaust ports	Volume 3
9	Blanking plug B	For sealing unused ports	2 / 3.2-38
10	Blanking plate MHAP2-BP-3	For sealing vacant positions	2 / 3.2-38
11	H-rail mounting MHAP2-BG-NRH-35	-	2 / 3.2-38

Solenoid valves MHA2, fast-switching valves

Peripherals overview – Sub-base valve

Plug connection underneath ...-PI

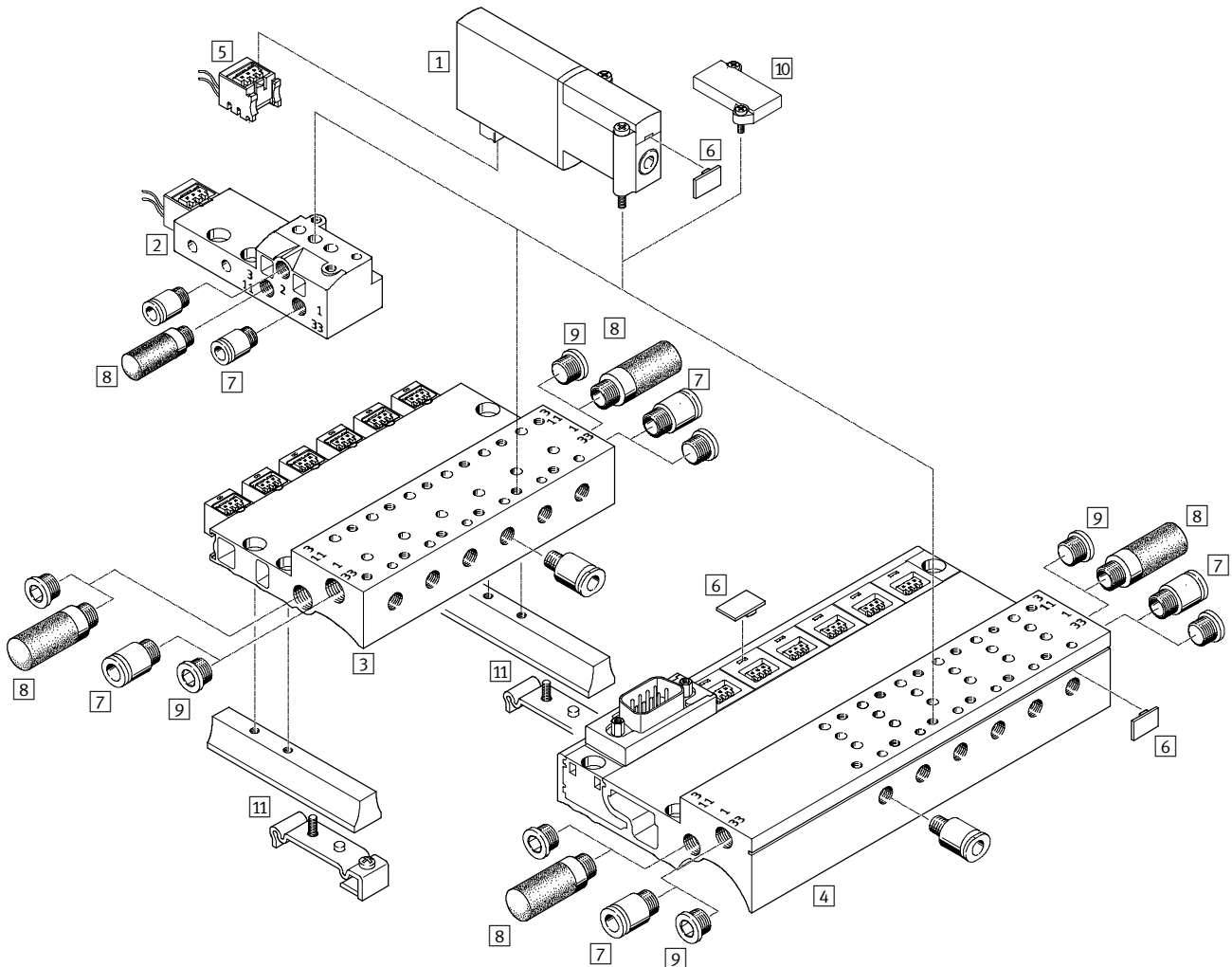

Valves and accessories		
	Brief description	→ Page
1	Sub-base valve MHA2-...-PI	Plug connection underneath 2 / 3.2-26
2	Individual sub-base MHA2-AS-3-M3-PI	With plug base 2 / 3.2-29
3	Manifold block MHA2-PR...-3-M3-PI	With plug bases 2 / 3.2-29
4	Manifold block MHA2-PR...-3-M5-PI-D...	With plug bases and electrical multi-pin connection 2 / 3.2-29
5	Plug base MHAP-PI (IP40)	– 2 / 3.2-38
6	Inscription label MH-BZ-80X	For identifying the valves 2 / 3.2-38
7	Push-in fitting QS	For connecting compressed air tubing with standard O.D. Volume 3
8	Silencer UC	For fitting in exhaust ports Volume 3
9	Blanking plug B	For sealing unused ports 2 / 3.2-38
10	Blanking plate MHAP2-BP-3-PI	For sealing vacant positions 2 / 3.2-38
11	H-rail mounting MHAP2-BG-NRH-35	– 2 / 3.2-38

Solenoid valves MHA2, fast-switching valves

Technical data – Sub-base valve



Function

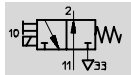
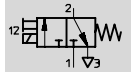

- - Voltage
5, 12, 24 V DC

- - Pressure
-0.9 ... +8 bar

- - Temperature range
-5 ... +40°C



General technical data		
Valve function		3/2-way, single solenoid ¹⁾
Design		Poppet valve
Sealing principle		Soft
Actuation type		Electrical
Type of control		Direct
Direction of flow		Non-reversible
Exhaust function		Flow control
Manual override		Resetting
Assembly position		Any
Grid dimension	[mm]	14
Nominal diameter	[mm]	2
Standard nominal flow rate	[l/min]	100
Type of mounting		On sub-base
Pneumatic connection		Connecting thread M5 or M7
Product weight	[g]	50

1) Can be used as a 2/2-way valve by sealing port 1 or 3

Operating and environmental conditions		
Operating medium		Filtered compressed air, lubricated or unlubricated, grade of filtration 40 µ Vacuum, grade of filtration 40 µ
Operating pressure range	[bar]	-0.9 ... +8
Ambient temperature	[°C]	-5 ... +40 (100% duty cycle)
Temperature of medium	[°C]	-5 ... +40 (100% duty cycle)
Corrosion resistance class CRC ¹⁾		1

1) Corrosion resistance class 1 according to Festo standard 940 070
Components requiring low corrosion resistance. Transport and storage protection. Parts that do not have primarily decorative surface requirements, e.g. in internal areas that are not visible or behind covers.

Solenoid valves MHA2, fast-switching valves

Technical data – Sub-base valve



Electrical data		
Operating voltage	[V DC]	5 ±10%, 12 ±10% or 24 ±10%
Connection type		Plug vanes, moulded-in cable or plug connection
Power consumption		
With fast-switching electronics	[W]	5 for 3 ms approx. (pull 1 A), then 2.88 W
Without fast-switching electronics	[W]	2.88
Protection class to EN 60 529		
With moulded-in cable		IP65
With plug socket with cable KMH		IP40
With plug socket with cable KMYZ-3		IP65
With plug socket with cable KMYZ-3 and plug M8		IP65
With plug socket with cable KMYZ-4		IP40
With plug base MHAP-PI		IP40
With Sub-D connector plug		IP40

Response times and switching frequencies		
With fast-switching electronics		
Response time on/off	[ms]	2 ±10% (from 1 Hz)
Switching frequency	[Hz]	150
Without fast-switching electronics		
Response time on/off	[ms]	7 ±10% (from 1 Hz)
Switching frequency	[Hz]	50

Current curve

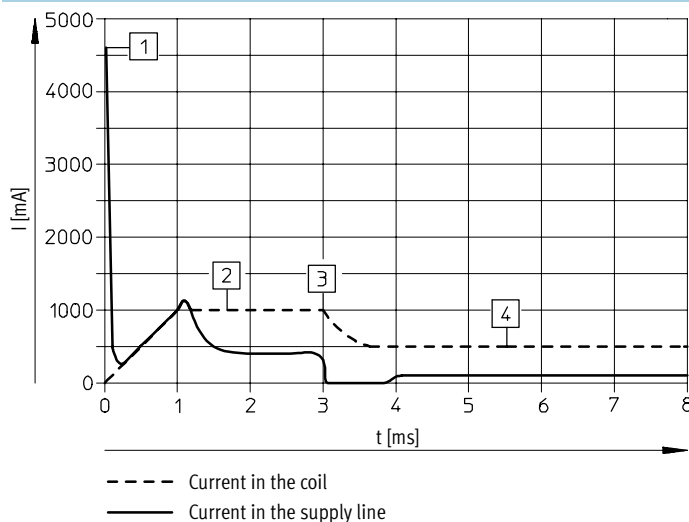

- 1 Capacitor charging
- 2 Controlled coil current 1 A
- 3 Drop to holding current
- 4 Controlled holding current 0.5 A

Solenoid valves MHA2, fast-switching valves

Technical data – Sub-base valve



Application-optimised directional control valves
Fast-switching valves

Materials

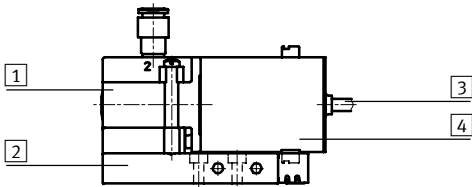

1	Housing	Die-cast zinc
2	Sub-base	Aluminium
3	Cable sheath	Polyamide
4	Coil housing	Polyamide
-	Seals	Nitrile rubber/ hydrogenated nitrile rubber
Note on materials		Free of copper, PTFE and silicone

Dimensions

Download CAD data → www.festo.com/en/engineering

Valve with plug vanes or moulded-in cable ...-K

Valve with plug connection ...-TC/HC/PI

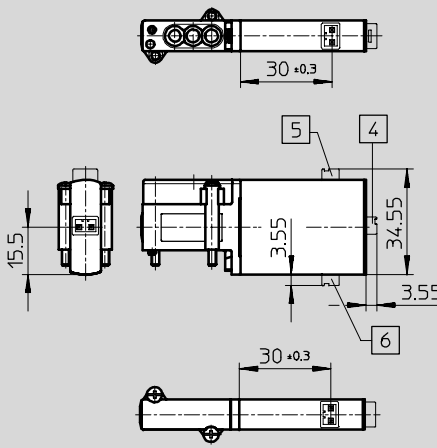
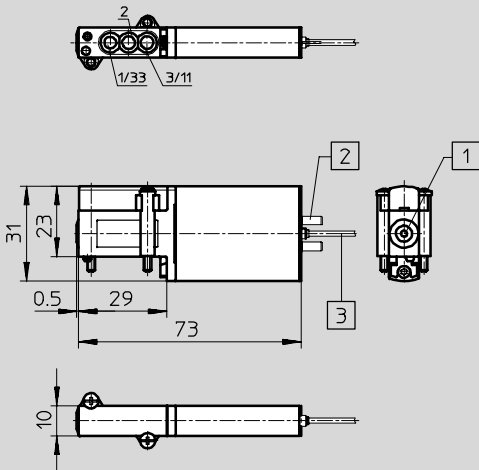

- 1 Manual override, resetting
- 2 Plug vanes for plug socket with cable KMYZ-3, KMYZ-4
- 3 Cable 2.5 m
- 4 Plug connection HC
- 5 Plug connection TC
- 6 Plug connection PI

Port pattern on sub-bases

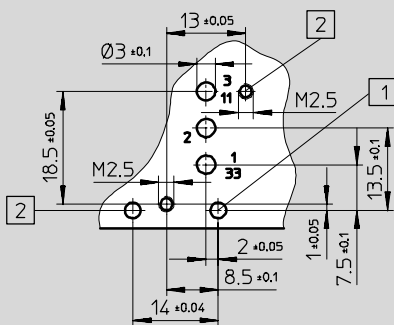

Note

- 1 Hole for coding pin, 1.7^{+0.2} mm deep
 - 2 Mounting thread, 4.6⁺¹ mm deep
- Semi in-line valves have no port 2.
If used as a 2/2-way valve, normally closed, port 3/11 is not applicable.
If used as a 2/2-way valve, normally open, port 1/33 is not applicable.

Solenoid valves MHA2, fast-switching valves

Technical data – Sub-base valve



Dimensions Download CAD data → www.festo.com/en/engineering

Individual sub-base

- 1 Plug base MHAP-PI
- 2 Plug vanes for plug socket with cable KMYZ-3, KMYZ-4
- 3 Cable 2.5 m
- 4 Plug connection HC
- 5 Plug connection TC
- 6 Plug connection PI

Manifold mounting

- 1 Plug base MHAP-PI
- 2 Plug vanes for plug socket with cable KMYZ-3, KMYZ-4
- 3 Cable 2.5 m
- 4 Plug connection HC
- 5 Plug connection TC
- 6 Plug connection PI
- 7 Plug socket with cable KMH
- 8 Blanking plate MHAP2-BP-3
- 9 Silencer UC

Number of valves n	L1	L2	L3
2	38	31	14
3	52	45	18
4	66	59	42

Number of valves n	L1	L2	L3
5	80	73	56
6	94	87	70
7	108	101	84

Number of valves n	L1	L2	L3
8	122	115	98
9	136	129	112
10	150	143	126

Application-optimised directional control valves
Fast-switching valves
3.2

Solenoid valves MHA2, fast-switching valves

Technical data – Sub-base valve



Application-optimised directional control valves
Fast-switching valves

3.2

Dimensions – Manifold mounting with electrical multi-pin connection

Download CAD data → www.festo.com/en/engineering

Technical drawings showing dimensions and callouts for the manifold mounting with electrical multi-pin connection. The drawings include a top view, a side view, and a front view of the manifold block. Dimensions are provided in millimeters.

Callouts:

- 1 Blanking plate MHAP2-BP-3
- 2 Sub-D plug, plug outlet to top (standard)
- 3 Slot for inscription labels
- 4 Plug base MHAP-PI

Number of valves n	L1	L2	L3
2	78	71	14
4	106	99	42
6	134	127	70
8	162	155	98
10	212	205	126

Electrical multi-pin connection – Plug directions

to pneumatic side to electrical side

Technical drawings showing plug directions for electrical multi-pin connection. The drawings include a top view and a side view of the manifold block. Dimensions are provided in millimeters.

H-rail mounting MHAP-BG-NRH-35

Technical drawings showing H-rail mounting dimensions and callouts for manifold block and mounting rail. The drawings include a top view and a side view of the manifold block. Dimensions are provided in millimeters.

Callouts:

- 1 Manifold block
- 2 Mounting rail NRH-35-2000

* See dimensions table for manifold block used

Solenoid valves MHA2, fast-switching valves

Technical data – Sub-base valve

Ordering data – Valves					
Electrical connection	Operating voltage	Normally closed		Normally open	
		Part No.	Type	Part No.	Type
Response time 2 ms					
Plug vanes	24 V DC	196 119	MHA2-MS1H-3/2G-2	196 139	MHA2-MS1H-3/2O-2
Cable	24 V DC	196 121	MHA2-MS1H-3/2G-2-K	196 141	MHA2-MS1H-3/2O-2-K
Response time 7 ms					
Plug vanes	24 V DC	196 118	MHA2-M1H-3/2G-2	196 138	MHA2-M1H-3/2O-2
Cable	24 V DC	196 120	MHA2-M1H-3/2G-2-K	196 140	MHA2-M1H-3/2O-2-K
Plug connection at rear	5 V DC	197 420	MHA2-M4H-3/2G-2-HC	197 402	MHA2-M4H-3/2O-2-HC
	12 V DC	197 421	MHA2-M5H-3/2G-2-HC	197 403	MHA2-M5H-3/2O-2-HC
	24 V DC	197 422	MHA2-M1H-3/2G-2-HC	197 404	MHA2-M1H-3/2O-2-HC
Plug connection on top	5 V DC	197 423	MHA2-M4H-3/2G-2-TC	197 405	MHA2-M4H-3/2O-2-TC
	12 V DC	197 424	MHA2-M5H-3/2G-2-TC	197 406	MHA2-M5H-3/2O-2-TC
	24 V DC	197 425	MHA2-M1H-3/2G-2-TC	197 407	MHA2-M1H-3/2O-2-TC
Plug connection underneath	5 V DC	197 426	MHA2-M4H-3/2G-2-PI	197 408	MHA2-M4H-3/2O-2-PI
	12 V DC	197 427	MHA2-M5H-3/2G-2-PI	197 409	MHA2-M5H-3/2O-2-PI
	24 V DC	197 428	MHA2-M1H-3/2G-2-PI	197 410	MHA2-M1H-3/2O-2-PI

 Note
Type 3/2NC and 3/2NO valves must not be mixed on a manifold block.

Ordering data – Product-specific accessories			
Designation		Part No.	Type
Valves with plug vanes, cable, plug connection at rear or on top			
Individual sub-base		197 438	MHA2-AS-3-M5
Manifold block for ...	2 valves	197 447	MHA2-PR2-3-M5
	4 valves	197 448	MHA2-PR4-3-M5
	6 valves	197 449	MHA2-PR6-3-M5
	8 valves	197 450	MHA2-PR8-3-M5
	10 valves	197 451	MHA2-PR10-3-M5
Valves with plug connection underneath			
Individual sub-base		197 440	MHA2-AS-3-M5-PI
Manifold block with plug bases for ...	2 valves	197 457	MHA2-PR2-3-PI-M5
	4 valves	197 458	MHA2-PR4-3-PI-M5
	6 valves	197 459	MHA2-PR6-3-PI-M5
	8 valves	197 460	MHA2-PR8-3-PI-M5
	10 valves	197 461	MHA2-PR10-3-PI-M5
Manifold block with plug bases and electrical multi-pin connection for ...	6 valves	197 467	MHA2-PR6-3-PI-D9
	8 valves	197 468	MHA2-PR8-3-PI-D9
	10 valves	197 469	MHA2-PR10-3-PI-D25

 Note
Additional variants and accessories can be configured and ordered through the MH2 modular product system → from 2 / 3.2-32.

Application-optimised directional control valves
Fast-switching valves

3.2

Solenoid valves MH2, fast-switching valves, individual sub-base

Ordering data – Modular products



M Mandatory data →

Module No.	Valve family	Design	Operating voltage	Valve function	Plug-in direction on valve	Number of valve positions	Link type
197 335	MH2	P A	5VDC 12VDC 24VDC	C N	TC HC PI K IP	1V	PS
Ordering example							
197 335	MH2	- P	- 24VDC	- C	- IP	- 1V	- PS

Ordering table

Size	2	Condi- tions	Code	Enter code
M Module No.	197 335			
Valve family	Miniature and fast-switching valve of size 2		MH2	MH2
Design	Semi in-line valve		-P	-P
	Sub-base valve		-A	
Operating voltage [V DC]	5, 12, 24		-...VDC	
Valve function	3/2-way valve, normally closed		-C	
	3/2-way valve, normally open		-N	
Plug-in direction on valve	Plug connection on top for connecting cable with socket IP40 (KMH)		-TC	
	Plug connection at rear for connecting cable with socket IP40 (KMH)		-HC	
	Plug connection underneath via electrical link		-PI	
	Connection with cable end	1	-K	
	Plug connection at rear for connecting cable with socket IP65 (KMYZ)	1	-IP	
Number of valve positions	1		-1V	1V
Link type	Individual sub-base		-PS	-PS

1 K, IP Only with operating voltage 24VDC

Transfer order code

197 335	MH2	- P	-		-		-	1V	-	PS
----------------	------------	------------	---	--	---	--	---	-----------	---	-----------

Solenoid valves MH2, fast-switching valves, individual sub-base



Ordering data – Modular products

0 Options				
Number of valve positions with fast-switching function	Connecting cable with socket	Fitting for working port	Fitting in supply port	Fitting in exhaust port
1S	K05 K01 K25 K50 K10 KI05 KI25	QB QC QD	AB AC	BB BC BU
-	- K25	- QC	-	-

Ordering table				
Size		Condi- tions	Code	Enter code
0	Number of valve positions with fast-switching function	2	-1S	
	Connecting cable with socket (supplied separately)	3	-K05	
		3	-K01	
		4	-K25	
		4	-K50	
		4	-K10	
		4	-KI05	
		4	-KI25	
	Fitting for working port		-QB	
			-QC	
			-QD	
	Fitting in supply port	5	-AB	
		6	-AC	
	Fitting in exhaust port	7	-BB	
			-BC	
			-BU	

- 2 1S Only with plug-in direction on valve K, IP.
- 3 K05, K01 Not with plug-in direction on HC, TC valve.
- 4 K25, K50, K10, KI05, KI25 Only with plug-in direction on valve IP.

- 5 AB Not with fitting QC, QD.
- 6 AC Not with fitting QD.
- 7 BB Not with fitting AC.

Application-optimised directional control valves
Fast-switching valves

3.2

Transfer order code

- - - - -

Solenoid valves MH2, fast-switching valves, individual electrical connection



Ordering data – Modular products

Application-optimised directional control valves
Fast-switching valves

3.2

M Mandatory data **O** Options →

Module No.	Valve family	Design	Operating voltage	Valve function	Plug-in direction on valve	Number of valve positions	Link type	Number of valve positions with fast-switching function	Number of vacant positions
197 335	MH2	A P	5VDC 12VDC 24VDC	C N	TC HC K IP	2V ... 10V	PR	2S ... 10S	2L ... 10L
Ordering example									
197 335	MH2	- A	- 24VDC	- C	- IP	- 8V	- PR	- 4S	-

Ordering table

Size	2	Condi- tions	Code	Enter code
M Module No.	197 335			
Valve family	Miniature and fast-switching valve of size 2		MH2	MH2
Design	Sub-base valve		-A	
	Semi in-line valve		-P	
Operating voltage [V DC]	5, 12, 24		-...VDC	
Valve function	3/2-way valve, normally closed		-C	
	3/2-way valve, normally open		-N	
Plug-in direction on valve	Plug connection on top for connecting cable with socket IP40 (KMH)		-TC	
	Plug connection at rear for connecting cable with socket IP40 (KMH)		-HC	
	Connection with cable end	1	-K	
	Plug connection at rear for connecting cable with socket IP65 (KMYZ)	1	-IP	
Number of valve positions	2 ... 10		-...V	
Link type	Block without electrical link		-PR	-PR
O Number of valves with fast-switching function	2 ... 10	2	-...S	
Number of vacant positions	2 ... 10		-...L	

1 **K, IP** Only with operating voltage 24VDC.

2 **...S** Only with plug-in direction on valve K, IP.

Transfer order code

197 335 **MH2** - [] - [] - [] - [] - **PR** - [] - [] -

Solenoid valves MH2, fast-switching valves, individual electrical connection



Ordering data – Modular products

Options						
Connecting cable with socket	Wall mounting	Fitting for working port	Fitting in supply port	Fitting in exhaust port	Fitting in supply port	Fitting in exhaust port
K05	H	QB	AX	BX	CX	DX
K01		QC	AC	BC	CC	DC
K25		QD	AD	BD	CD	DD
K50				BU		DU
K10						
KI05						
KI25						
K25	- H	- QC	- AX	- BD	- CD	- DX

Ordering table					
Size		Condi- tions	Code	Enter code	
↓ Connecting cable with socket [0] (supplied separately)	0.5 m, with socket IP40 (KMH-0,5)	[3]	-K05		
	1 m, with socket IP40 (KMH-1)	[3]	-K01		
	2.5 m, with socket IP65 (KMYZ-3-24DC-2,5-LED-PUR-B)	[4]	-K25		
	5 m, with socket IP65 (KMYZ-3-24DC-5-LED-PUR-B)	[4]	-K50		
	10 m, with socket IP65 (KMYZ-3-24DC-10-LED-PUR-B)	[4]	-K10		
	0.5 m, with socket IP40 (KMYZ-4-24DC-0,5-B)	[4]	-KI05		
	2.5 m, with socket IP40 (KMYZ-4-24DC-2,5-B)	[4]	-KI25		
Wall mounting	H-rail mounting		-H		
Fitting for working port	QS fitting for working port, tubing O.D. 3 mm		-QB		
	QS fitting for working port, tubing O.D. 4 mm		-QC		
	QS fitting for working port, tubing O.D. 6 mm		-QD		
Fitting in supply port	Blanking plug for supply on left	[5]	-AX		
	QS fitting for supply, tubing O.D. 4 mm	[6]	-AC		
	QS fitting for supply, tubing O.D. 6 mm		-AD		
Fitting in exhaust port	Blanking plug for exhaust on left	[7]	-BX		
	QS fitting for exhaust, tubing O.D. 4 mm	[8]	-BC		
	QS fitting for exhaust, tubing O.D. 6 mm	[9]	-BD		
	Silencer for exhaust		-BU		
Fitting in supply port	Blanking plug for supply on right		-CX		
	QS fitting for supply, tubing O.D. 4 mm	[10]	-CC		
	QS fitting for supply, tubing O.D. 6 mm		-CD		
Fitting in exhaust port	Blanking plug for exhaust on right		-DX		
	QS fitting for exhaust, tubing O.D. 4 mm	[8]	-DC		
	QS fitting for exhaust, tubing O.D. 6 mm		-DD		
	Silencer for exhaust		-DU		

[3] **K05, K01** Not with plug-in direction HC, TC.

[4] **K25, K50, K10, KI05, KI25**

Only with plug-in direction IP.

[5] **AX** Not with fitting CX.

[6] **AC** Not with fitting QD.

[7] **BX** Not with fitting DX.

[8] **BC, DC** Not with fitting AD, CD.

[9] **BD** Not with fitting DC.

[10] **CC** Not with fitting QD.

Transfer order code

- - - - - - -

Solenoid valves MH2, fast-switching valves, electrical multi-pin connection

Ordering data – Modular products



Application-optimised directional control valves
Fast-switching valves

3.2

M Mandatory data **O** Options →

Module No.	Valve family	Design	Operating voltage	Valve function	Plug-in direction on valve	Number of valve positions	Link type	Number of vacant positions
197 335	MH2	A P	5VDC 12VDC 24VDC	C N	PI	2V ... 10V	PRA	2L ... 10L
Ordering example								
197 335	MH2	- A	- 24VDC	- C	- PI	- 8V	- PR	

Ordering table

Size	2	Condi- tions	Code	Enter code
M Module No.	197 335			
Valve family	Miniature and fast-switching valve of size 2		MH2	MH2
Design	Sub-base valve		-A	
	Semi in-line valve		-P	
Operating voltage [V DC]	5, 12, 24		-...VDC	
Valve function	3/2-way valve, normally closed		-C	
	3/2-way valve, normally open		-N	
Plug-in direction on valve	Plug connection underneath via electrical link		-PI	-PI
Number of valve positions	2, 4, 6, 8, 10		-...V	
Link type	Manifold block with Sub-D plug		-PRA	-PRA
O Number of vacant positions	2, 4, 6, 8, 10		-...L	

Transfer order code

Solenoid valves MH2, fast-switching valves, electrical multi-pin connection



Ordering data – Modular products

Options							
Plug-in direction, Sub-D plug	Connecting cable with socket	Wall mounting	Fitting for working port	Fitting in supply port	Fitting in exhaust port	Fitting in supply port	Fitting in exhaust port
SP ST SE	S25 S50 S10 M25 M50 M10	H	QB QC QD	AX AC AD	BX BC BD BU	CX CC CD	DX DC DD DU
	- S25	- H	- QC	- AX	- BD	- CD	- DX

Ordering table				
Size	2	Conditions	Code	Enter code
↓ Plug-in direction, Sub-D plug 0	To pneumatic side		-SP	
	To top		-ST	
	To electrical side		-SE	
Connecting cable with socket (supplied separately)	2.5 m, Sub-D 9-pin, 8-wire	1	-S25	
	5 m, Sub-D 9-pin, 8-wire	1 2	-S50	
	10 m, Sub-D 9-pin, 8-wire	1 2	-S10	
	2.5 m, Sub-D 25-pin, 12-wire	3	-M25	
	5 m, Sub-D 25-pin, 12-wire	2 3	-M50	
	10 m, Sub-D 25-pin, 12-wire	2 3	-M10	
Wall mounting	H-rail mounting		-H	
Fitting for working port	QS fitting for working port, tubing O.D. 3 mm		-QB	
	QS fitting for working port, tubing O.D. 4 mm		-QC	
	QS fitting for working port, tubing O.D. 6 mm		-QD	
Fitting in supply port	Blanking plug for supply on left	4	-AX	
	QS fitting for supply, tubing O.D. 4 mm	5	-AC	
	QS fitting for supply, tubing O.D. 6 mm		-AD	
Fitting in exhaust port	Blanking plug for exhaust on left	6	-BX	
	QS fitting for exhaust, tubing O.D. 4 mm	7	-BC	
	QS fitting for exhaust, tubing O.D. 6 mm	8	-BD	
	Silencer for exhaust		-BU	
Fitting in supply port	Blanking plug for supply on right		-CX	
	QS fitting for supply, tubing O.D. 4 mm	9	-CC	
	QS fitting for supply, tubing O.D. 6 mm		-CD	
Fitting in exhaust port	Blanking plug for exhaust on right		-DX	
	QS fitting for exhaust, tubing O.D. 4 mm	7	-DC	
	QS fitting for exhaust, tubing O.D. 6 mm		-DD	
	Silencer for exhaust		-DU	

- 1 S25, S50, S10
Max. 8 valve positions.
- 2 S50, S10, M50, M10
Not with solenoid voltage 5VDC.
- 3 M25, M50, M10
Only with 10 valve positions.

- 4 AX Not with fitting CX.
- 5 AC Not with fitting QD.
- 6 BX Not with fitting DX.
- 7 BC, DC Not with fitting AD, CD.
- 8 BD Not with fitting DC.
- 9 CC Not with fitting QD.

Transfer order code

- - - - - - -

Application-optimised directional control valves
Fast-switching valves

3.2

Solenoid valves MH2, fast-switching valves

Accessories



Application-optimised directional control valves
Fast-switching valves

3.2

Ordering data				Ordering data			
		Part No.	Type			Part No.	Type
Plug socket with cable (IP65) with LED and PUR cable				Plug socket with cable (IP40) with PVC cable			
	2.5 m	193 693	KMYZ-3-24DC-2,5-LED-PUR-B		0.5 m	193 690	KMYZ-4-24DC-0,5-B
	5 m	193 695	KMYZ-3-24DC-5-LED-PUR-B		2.5 m	193 691	KMYZ-4-24DC-2,5-B
	10 m	196 066	KMYZ-3-24DC-10-LED-PUR-B				
Plug socket with cable (IP65) with LED, PUR cable and M8 plug				Plug socket with cable (IP40)			
	0.5 m	525 654	KMYZ-3-24-M8-0,5-LED-PUR		0.5 m	197 263	KMH-0,5
	2.5 m	525 655	KMYZ-3-24-M8-2,5-LED-PUR		1 m	197 264	KMH-1
Plug base (IP40)				Inscription labels			
		197 260	MHAP-PI			197 289	MH-BZ-80X ¹⁾
H-rail mounting				H-rail			
		525 053	MHAP2-BG-NRH-35		2 m	35 430	NRH-35-2000
Blanking plug B				Blanking plate			
	M5	3843	B-M5 ²⁾		Plug connection	197 470	MHAP-BP-3
	M7	174 309	B-M7 ²⁾		Plug base	197 471	MHAP-BP-3-PI
Silencer UC				Push-in fitting QS			
		→ Volume 3				→ Volume 3	
Connecting cable KMP6 (up to 8 valves)				Connecting cable KMP6 (up to 12 valves)			
	2.5 m	531 184	KMP6-09P-8-2,5		2.5 m	530 049	KMP6-25P-12-2,5
	5 m	531 185	KMP6-09P-8-5		5 m	530 050	KMP6-25P-12-5
	10 m	531 186	KMP6-09P-8-10		10 m	530 051	KMP6-25P-12-10
Connecting cable KMP6 (up to 22 valves)							
	2.5 m	530 046	KMP6-25P-22-2,5				
	5 m	530 047	KMP6-25P-22-5				
	10 m	530 048	KMP6-25P-22-10				

1) Scope of delivery 80 pieces

2) Scope of delivery 10 pieces

Solenoid valves MH3, fast-switching valves

Type codes – Valves

		MH	P	3	-	M	1	H	-	3/2	-	0	-	QS6	
Valve family															
MH	Miniature and fast-switching valves														
Design															
E	Individual valve														
P	Semi in-line valve														
A	Sub-base valve														
Size															
3	Flow rate 200 l/min														
Drive function															
M	Solenoid, switching														
Response time															
	8 ms														
S	3 ms														
Operating voltage															
1	24 V DC														
Manual override															
H	Resetting														
Valve function															
3/2	3/2-way valve														
Normal position															
G	Closed														
0	Open														
Pneumatic connection															
3	Nominal size 3 mm														
1/8	Thread G1/8														
QS6	Push-in fitting for tubing O.D. 6 mm														
Electrical connection															
	Plug vanes for plug socket KMYZ-...														
K	Moulded-in cable, 2.5 m long														

Application-optimised directional control valves
 Fast-switching valves
3.2

Solenoid valves MHE3, fast-switching valves

Peripherals overview – Individual valve

Connection via plug vanes

Connection via moulded-in cable

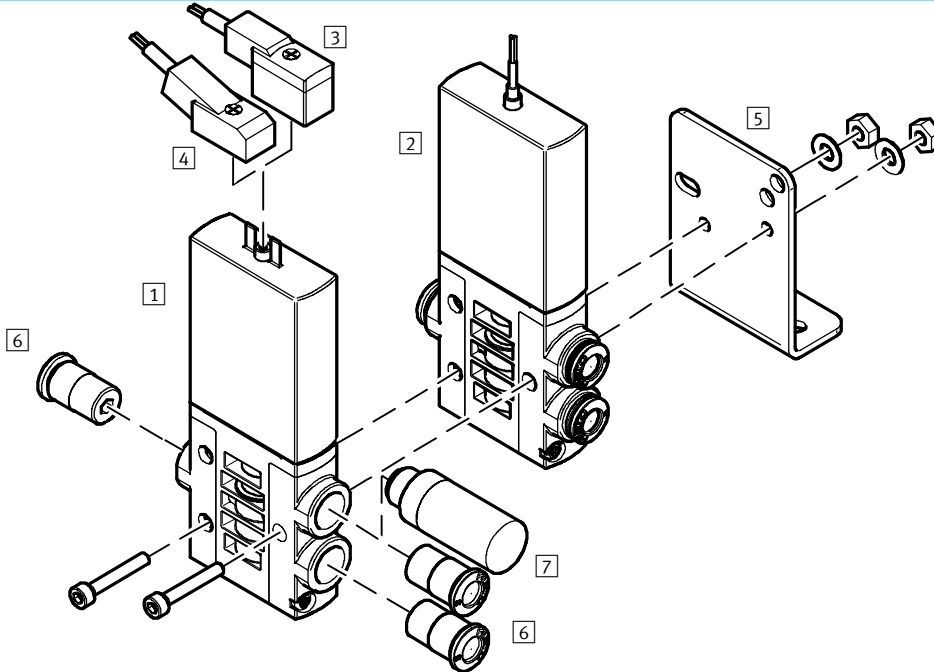

Valves and accessories		
	Brief description	→ Page
1	Individual valve MHE3-...	With plug vanes 2 / 3.2-41
2	Individual valve MHE3-...-K	With cable 2 / 3.2-41
3	Plug socket with cable KMYZ-4 (IP40)	With PVC cable 2 / 3.2-58
4	Plug socket with cable KMYZ-3 (IP65)	With LED, PUR cable, with M8 plug or open end 2 / 3.2-58
5	Mounting bracket MHE2-BG-L	- 2 / 3.2-44
6	Push-in fitting QS	For connecting compressed air tubing with standard O.D. Volume 3
7	Silencer UC	For fitting in exhaust ports Volume 3

Solenoid valves MHE3, fast-switching valves

Technical data – Individual valve

Function

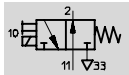
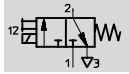

Voltage
24 V DC



Pressure
-0.9 ... +8 bar



Temperature range
-5 ... +40°C



General technical data		
Valve function		3/2-way, single solenoid ¹⁾
Design		Poppet valve
Sealing principle		Soft
Actuation type		Electrical
Type of control		Direct
Direction of flow		Non-reversible
Exhaust function		Flow control
Manual override		Resetting
Assembly position		Any
Grid dimension	[mm]	19
Nominal diameter	[mm]	3
Standard nominal flow rate	[l/min]	200
Type of mounting		Via through-holes
Pneumatic connection		Connecting thread G1/8
		Push-in fitting for tubing O.D. 6 mm
Product weight	[g]	120

1) Can be used as a 2/2-way valve by sealing port 1 or 3

Operating and environmental conditions		
Operating medium		Filtered compressed air, lubricated or unlubricated Vacuum
Operating pressure range	[bar]	-0.9 ... +8
Ambient temperature	[°C]	-5 ... +40
Temperature of medium	[°C]	-5 ... +40
Corrosion resistance class CRC ¹⁾		2

1) Corrosion resistance class 2 according to Festo standard 940 070
Components requiring moderate corrosion resistance. Externally visible parts with primarily decorative surface requirements which are in direct contact with a normal industrial environment or media such as coolants or lubricating agents.

Solenoid valves MHE3, fast-switching valves

Technical data – Individual valve

Application-optimised directional control valves
Fast-switching valves

3.2

Electrical data		
Operating voltage	[V DC]	24 ±10%
Connection type		Plug vanes or moulded-in cable
Power consumption		
With fast-switching electronics	[W]	Pull: 6.5 Hold: 1.6
Without fast-switching electronics	[W]	3.7
Protection class to EN 60 529		
With moulded-in cable		IP65
With plug socket with cable KMYZ-3		IP65
With plug socket with cable KMYZ-3 and plug M8		IP65
With plug socket with cable KMYZ-4		IP40

Response times and switching frequencies		
With fast-switching electronics		
Response time on/off	[ms]	3/2.3
Max. switching frequency	[Hz]	280
Without fast-switching electronics		
Response time on/off	[ms]	8/4.5
Max. switching frequency	[Hz]	130

Materials

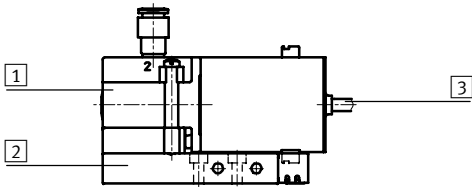

1	Housing	Die-cast zinc
2	Sub-base	Polyamide
3	Cable sheath	Polyurethane
-	Screws	Steel
-	Seals	Nitrile rubber
	Note on materials	Free of copper, PTFE and silicone

Current curve

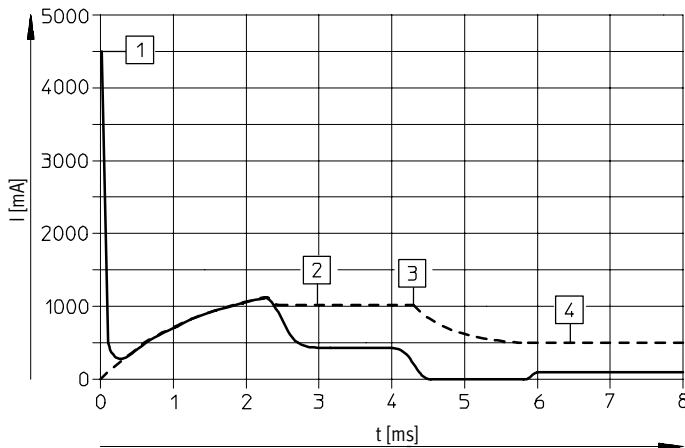

--- Current in the coil
— Current in the supply line

- 1 Capacitor charging
- 2 Controlled coil current 1 A
- 3 Drop to holding current
- 4 Controlled holding current 0.5 A

Solenoid valves MHE3, fast-switching valves

Technical data – Individual valve

Dimensions Download CAD data → www.festo.com/en/engineering

Valve with connecting thread G1/8 Valve with push-in fitting QS 6

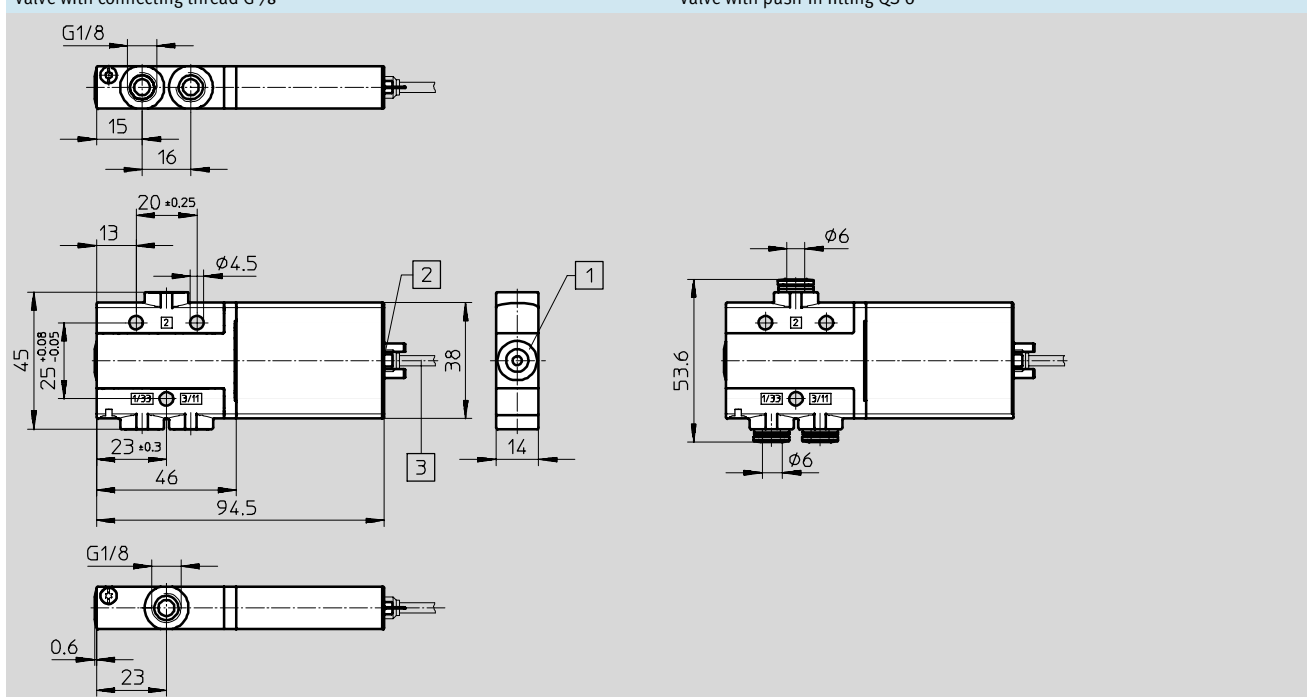

1 Manual override, resetting
 2 Plug vanes for plug socket with cable KMYZ-3, KMYZ-4
 3 Cable 2.5 m

Mounting bracket MHE2-BG-L

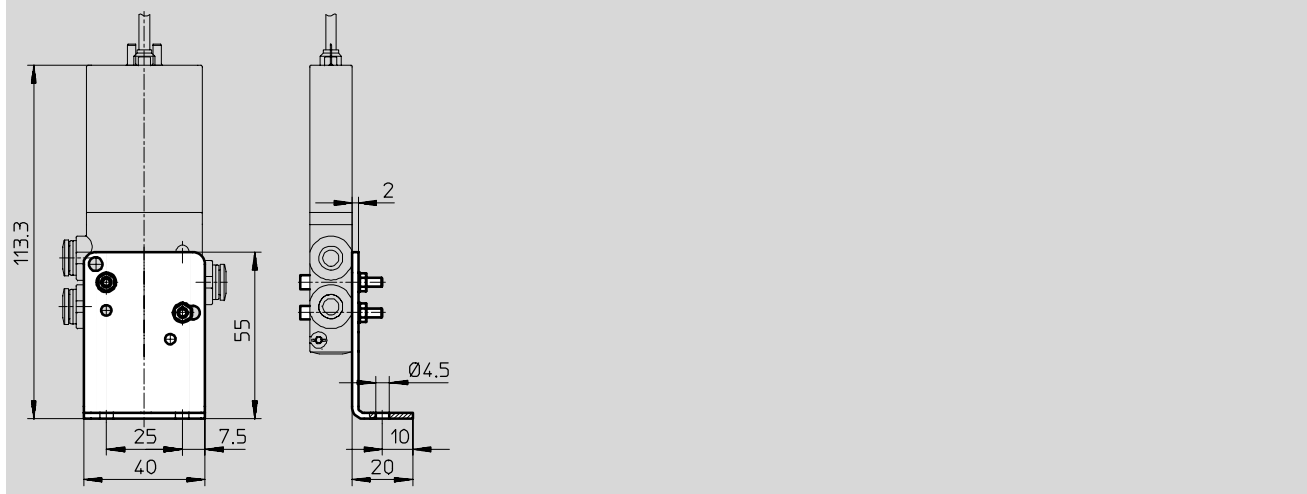

Application-optimised directional control valves
 Fast-switching valves
3.2

Solenoid valves MHE3, fast-switching valves

Technical data – Individual valve

Ordering data – Valves					
Electrical connection	Operating voltage	Normally closed		Normally open	
		Part No.	Type	Part No.	Type
Response time 3/2.3 ms					
Connecting thread G $\frac{1}{8}$					
Plug vanes	24 V DC	525 147	MHE3-MS1H-3/2G- $\frac{1}{8}$	525 167	MHE3-MS1H-3/2O- $\frac{1}{8}$
Cable	24 V DC	525 149	MHE3-MS1H-3/2G- $\frac{1}{8}$ -K	525 169	MHE3-MS1H-3/2O- $\frac{1}{8}$ -K
Push-in fitting QS 6					
Plug vanes	24 V DC	525 151	MHE3-MS1H-3/2G-QS6	525 171	MHE3-MS1H-3/2O-QS6
Cable	24 V DC	525 153	MHE3-MS1H-3/2G-QS6-K	525 173	MHE3-MS1H-3/2O-QS6-K
Response time 8/4.5 ms					
Connecting thread G $\frac{1}{8}$					
Plug vanes	24 V DC	525 146	MHE3-M1H-3/2G- $\frac{1}{8}$	525 166	MHE3-M1H-3/2O- $\frac{1}{8}$
Cable	24 V DC	525 148	MHE3-M1H-3/2G- $\frac{1}{8}$ -K	525 168	MHE3-M1H-3/2O- $\frac{1}{8}$ -K
Push-in fitting QS 6					
Plug vanes	24 V DC	525 150	MHE3-M1H-3/2G-QS6	525 170	MHE3-M1H-3/2O-QS6
Cable	24 V DC	525 152	MHE3-M1H-3/2G-QS6-K	525 172	MHE3-M1H-3/2O-QS6-K

Ordering data – Product-specific accessories				
Designation	Weight [g]	CRC ¹⁾	Part No.	Type
Mounting bracket	55	2	196 165	MHE2-BG-L

1) Corrosion resistance class 2 according to Festo standard 940 070

Components requiring moderate corrosion resistance. Externally visible parts with primarily decorative surface requirements which are in direct contact with a normal industrial environment or media such as coolants or lubricating agents.

Solenoid valves MHP3, fast-switching valves

Peripherals overview – Semi in-line valve

Connection via plug vanes
 Connection via moulded-in cable

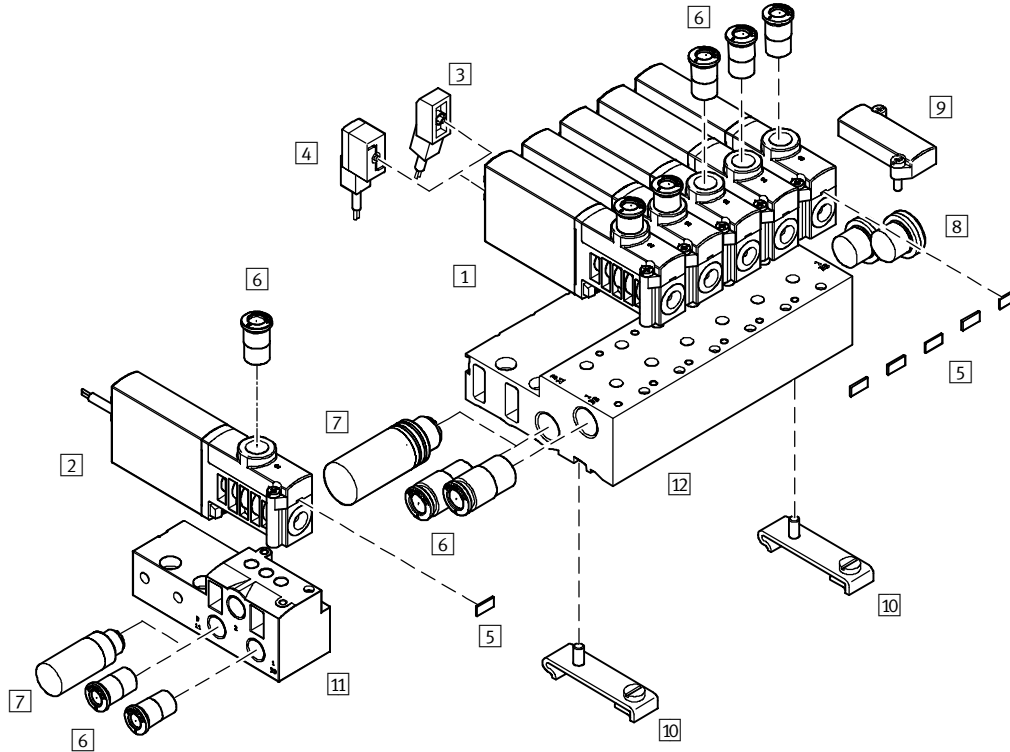

Application-optimised directional control valves
 Fast-switching valves
3.2

Valves and accessories		Brief description	→ Page
1	Semi in-line valve MHP3-...	With plug vanes	2 / 3.2-46
2	Semi in-line valve MHP3-...-K	With cable	2 / 3.2-46
3	Plug socket with cable KMYZ-4 (IP40)	With PVC cable	2 / 3.2-58
4	Plug socket with cable KMYZ-3 (IP65)	With LED, PUR cable, with M8 plug or open end	2 / 3.2-58
5	Inscription label MH-BZ-80X	For identifying the valves	2 / 3.2-58
6	Push-in fitting QS	For connecting compressed air tubing with standard O.D.	Volume 3
7	Silencer UC	For fitting in exhaust ports	Volume 3
8	Blanking plug B	For sealing unused ports	2 / 3.2-58
9	Blanking plate MHAP3-BP-3	For sealing vacant positions	2 / 3.2-58
10	H-rail mounting CPV10/14-VI-BG-NRH-35	–	2 / 3.2-58
11	Individual sub-base MHP3-AS-3-1/8	For semi in-line valve	2 / 3.2-49
12	Manifold block MHP3-PR...-3	For semi in-line valve	2 / 3.2-49

Solenoid valves MHP3, fast-switching valves

Technical data – Semi in-line valve

Function

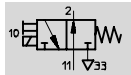
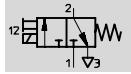

 Voltage
24 V DC

 Pressure
-0.9 ... +8 bar

 Temperature range
-5 ... +40°C



General technical data		
Valve function		3/2-way, single solenoid ¹⁾
Design		Poppet valve
Sealing principle		Soft
Actuation type		Electrical
Type of control		Direct
Direction of flow		Non-reversible
Exhaust function		Flow control
Manual override		Resetting
Assembly position		Any
Grid dimension	[mm]	19
Nominal diameter	[mm]	3
Standard nominal flow rate	[l/min]	200
Type of mounting		On sub-base, via through-hole
Pneumatic connection		Connecting thread G1/8
		Push-in fitting for tubing O.D. 6 mm
Product weight	[g]	120

1) Can be used as a 2/2-way valve by sealing port 1 or 3

Operating and environmental conditions		
Operating medium		Filtered compressed air, lubricated or unlubricated Vacuum
Operating pressure range	[bar]	-0.9 ... +8
Ambient temperature	[°C]	-5 ... +40
Temperature of medium	[°C]	-5 ... +40
Corrosion resistance class CRC ¹⁾		2

1) Corrosion resistance class 2 according to Festo standard 940 070
Components requiring moderate corrosion resistance. Externally visible parts with primarily decorative surface requirements which are in direct contact with a normal industrial environment or media such as coolants or lubricating agents.

Solenoid valves MHP3, fast-switching valves

Technical data – Semi in-line valve

Electrical data		
Operating voltage	[V DC]	24 ±10%
Connection type		Plug vanes or moulded-in cable
Power consumption		
With fast-switching electronics	[W]	Pull: 6.5 Hold: 1.6
Without fast-switching electronics	[W]	3.7
Protection class to EN 60 529		
With moulded-in cable		IP65
With plug socket with cable KMYZ-3		IP65
With plug socket with cable KMYZ-3 and plug M8		IP65
With plug socket with cable KMYZ-4		IP40

Response times and switching frequencies		
With fast-switching electronics		
Response time on/off	[ms]	3/2.3
Max. switching frequency	[Hz]	280
Without fast-switching electronics		
Response time on/off	[ms]	8/4.5
Max. switching frequency	[Hz]	130

Materials

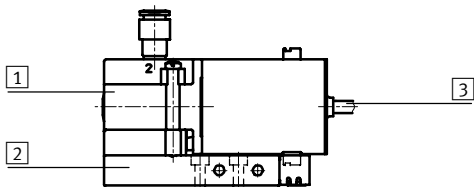

1	Housing	Die-cast zinc
2	Sub-base	Polyamide
3	Cable sheath	Polyurethane
-	Screws	Steel
-	Seals	Nitrile rubber
	Note on materials	Free of copper, PTFE and silicone

Current curve

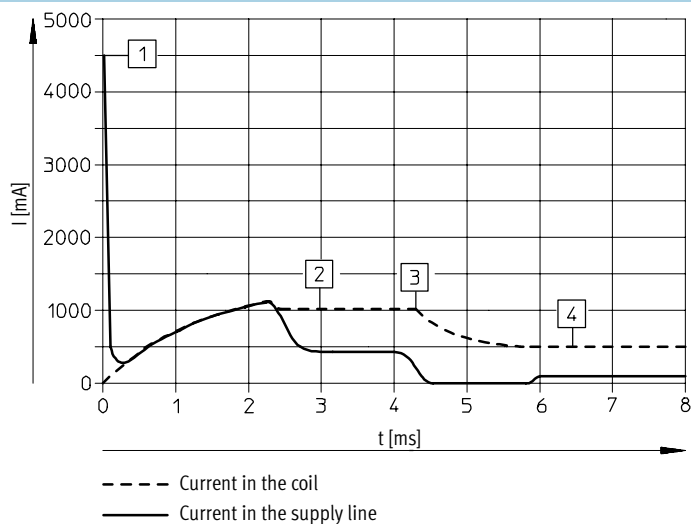

- 1 Capacitor charging
- 2 Controlled coil current 1 A
- 3 Drop to holding current
- 4 Controlled holding current 0.5 A

Solenoid valves MHP3, fast-switching valves

Technical data – Semi in-line valve

Application-optimised directional control valves
Fast-switching valves
3.2

Dimensions

Download CAD data → www.festo.com/en/engineering

Valve with connecting thread G1/8

Valve with push-in fitting QS 6

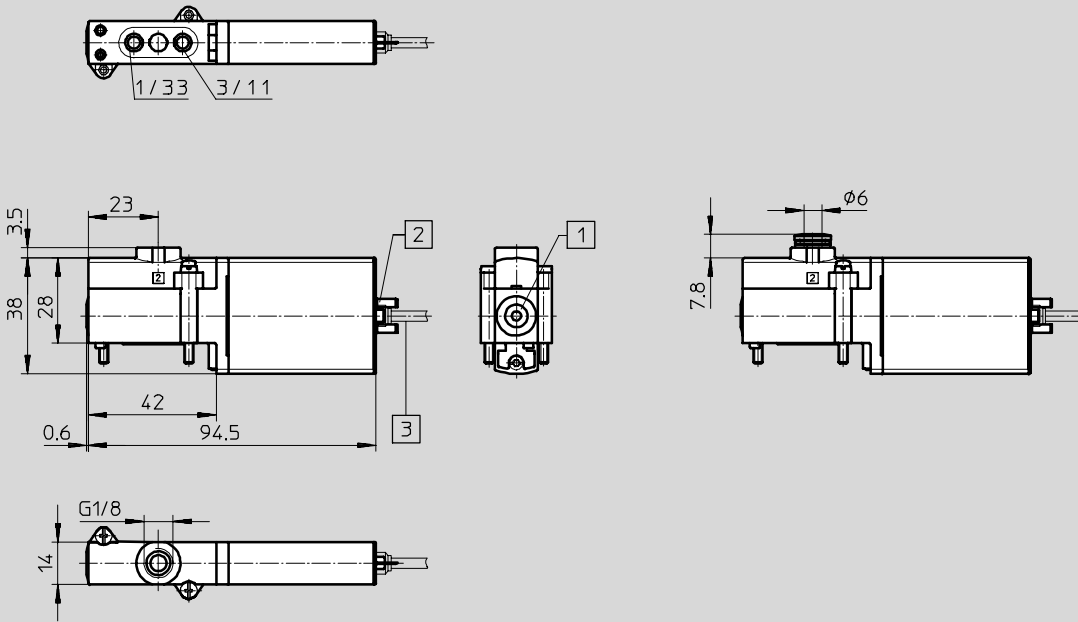

- 1 Manual override, resetting
- 2 Plug vanes for plug socket with cable KMYZ-3, KMYZ-4
- 3 Cable 2.5 m

Port pattern on sub-bases

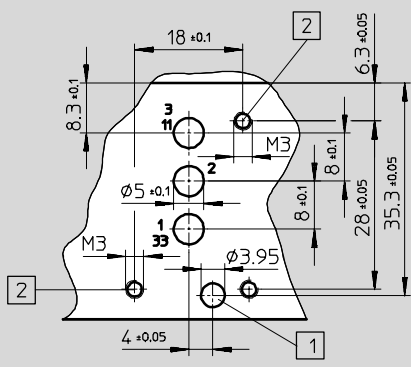

- 1 Hole for coding pin, 2 mm deep
- 2 Mounting thread, 8 mm deep

 **Note**
Semi in-line valves have no port 2.
If used as a 2/2-way valve, normally closed, port 3/11 is not applicable.
If used as a 2/2-way valve, normally open, port 1/33 is not applicable.

Solenoid valves MHP3, fast-switching valves

Technical data – Semi in-line valve

Dimensions

Download CAD data → www.festo.com/en/engineering

H-rail mounting CPV10/14-VI-BG-NRH-35

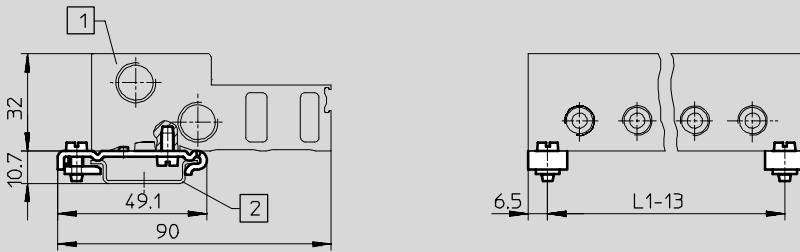

- 1 Manifold block
- 2 Mounting rail NRH-35

Type	Number of valves n	L1
MHAP3-PR2-3	2	53
MHAP3-PR4-3	4	91
MHAP3-PR6-3	6	129

Type	Number of valves n	L1
MHAP3-PR8-3	8	167
MHAP3-PR10-3	10	205

Application-optimised directional control valves
Fast-switching valves

3.2

Ordering data – Valves

Electrical connection	Operating voltage	Normally closed		Normally open	
		Part No.	Type	Part No.	Type
Response time 3/2.3 ms					
Connecting thread G1/8					
Plug vanes	24 V DC	525 139	MHP3-MS1H-3/2G-1/8	525 159	MHP3-MS1H-3/2O-1/8
Cable	24 V DC	525 141	MHP3-MS1H-3/2G-1/8-K	525 161	MHP3-MS1H-3/2O-1/8-K
Push-in fitting QS 6					
Plug vanes	24 V DC	525 143	MHP3-MS1H-3/2G-QS6	525 163	MHP3-MS1H-3/2O-QS6
Cable	24 V DC	525 145	MHP3-MS1H-3/2G-QS6-K	525 165	MHP3-MS1H-3/2O-QS6-K
Response time 8/4.5 ms					
Connecting thread G1/8					
Plug vanes	24 V DC	525 138	MHP3-M1H-3/2G-1/8	525 158	MHP3-M1H-3/2O-1/8
Cable	24 V DC	525 140	MHP3-M1H-3/2G-1/8-K	525 160	MHP3-M1H-3/2O-1/8-K
Push-in fitting QS 6					
Plug vanes	24 V DC	525 142	MHP3-M1H-3/2G-QS6	525 162	MHP3-M1H-3/2O-QS6
Cable	24 V DC	525 144	MHP3-M1H-3/2G-QS6-K	525 164	MHP3-M1H-3/2O-QS6-K

 **Note**
Type 3/2NC and type 3/2NO valves must not be mixed on a manifold block.

Solenoid valves MHP3, fast-switching valves

Technical data – Semi in-line valve

Ordering data – Product-specific accessories			
Designation		Part No.	Type
Individual sub-base			
For semi in-line valve		525 215	MHP3-AS-3-1/8
Manifold block			
For semi in-line valve	2 valves	525 216	MHP3-PR2-1/8
	4 valves	525 217	MHP3-PR4-1/8
	6 valves	525 218	MHP3-PR6-1/8
	8 valves	525 219	MHP3-PR8-1/8
	10 valves	525 220	MHP3-PR10-1/8

Solenoid valves MHA3, fast-switching valves

Peripherals overview – Sub-base valve

Connection via plug vanes
Connection via moulded-in cable

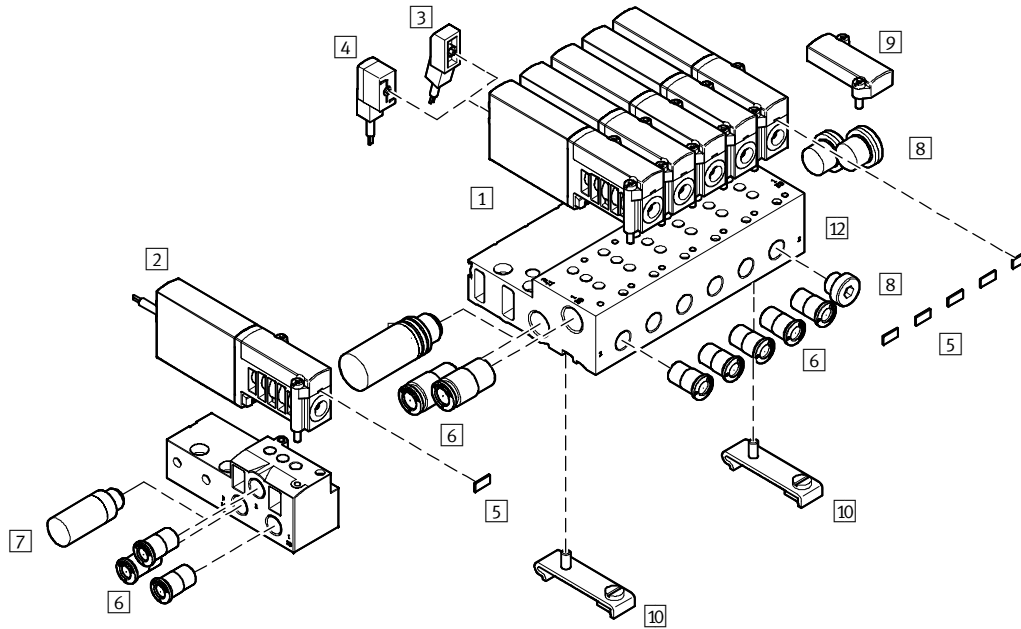

Application-optimised directional control valves
Fast-switching valves

3.2

Valves and accessories		
	Brief description	→ Page
1	Sub-base valve MHA3-...	With plug vanes 2 / 3.2-53
2	Sub-base valve MHA3-...-K	With cable 2 / 3.2-53
3	Plug socket with cable KMYZ-4 (IP40)	With PVC cable 2 / 3.2-58
4	Plug socket with cable KMYZ-3 (IP65)	With LED, PUR cable, with M8 plug or open end 2 / 3.2-58
5	Inscription label MH-BZ-80X	For identifying the valves 2 / 3.2-58
6	Push-in fitting QS	For connecting compressed air tubing with standard O.D. Volume 3
7	Silencer UC	For fitting in exhaust ports Volume 3
8	Blanking plug B	For sealing unused ports 2 / 3.2-58
9	Blanking plate MHAP3-BP-3	For sealing vacant positions 2 / 3.2-58
10	H-rail mounting CPV10/14-VI-BG-NRH-35	– 2 / 3.2-58
11	Individual sub-base MHA3-AS-3-1/8	For sub-base valve 2 / 3.2-56
12	Manifold block MHA3-PR...-3-1/8	For sub-base valve 2 / 3.2-56

Solenoid valves MHA3, fast-switching valves

Technical data – Sub-base valve

Function

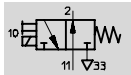
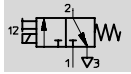

Voltage
24 V DC



Pressure
-0.9 ... +8 bar



Temperature range
-5 ... +40°C



General technical data	
Valve function	3/2-way, single solenoid ¹⁾
Design	Poppet valve
Sealing principle	Soft
Actuation type	Electrical
Type of control	Direct
Direction of flow	Non-reversible
Exhaust function	Flow control
Manual override	Resetting
Assembly position	Any
Grid dimension	[mm] 19
Nominal diameter	[mm] 3
Standard nominal flow rate	[l/min] 200
Type of mounting	On sub-base, via through-hole
Pneumatic connection	Connecting thread G1/8
Product weight	[g] 120

1) Can be used as a 2/2-way valve by sealing port 1 or 3

Operating and environmental conditions	
Operating medium	Filtered compressed air, lubricated or unlubricated Vacuum
Operating pressure range	[bar] -0.9 ... +8
Ambient temperature	[°C] -5 ... +40
Temperature of medium	[°C] -5 ... +40
Corrosion resistance class CRC ¹⁾	2

1) Corrosion resistance class 2 according to Festo standard 940 070
Components requiring moderate corrosion resistance. Externally visible parts with primarily decorative surface requirements which are in direct contact with a normal industrial environment or media such as coolants or lubricating agents.

Solenoid valves MHA3, fast-switching valves

Technical data – Sub-base valve

Application-optimised directional control valves
Fast-switching valves

3.2

Electrical data		
Operating voltage	[V DC]	24 ±10%
Connection type		Plug vanes or moulded-in cable
Power consumption		
With fast-switching electronics	[W]	Pull: 6.5 Hold: 1.6
Without fast-switching electronics	[W]	3.7
Protection class to EN 60 529		
With moulded-in cable		IP65
With plug socket with cable KMYZ-3		IP65
With plug socket with cable KMYZ-3 and plug M8		IP65
With plug socket with cable KMYZ-4		IP40

Response times and switching frequencies		
With fast-switching electronics		
Response time on/off	[ms]	3/2.3
Max. switching frequency	[Hz]	280
Without fast-switching electronics		
Response time on/off	[ms]	8/4.5
Max. switching frequency	[Hz]	130

Materials

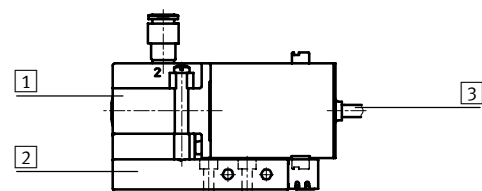

1	Housing	Die-cast zinc
2	Sub-base	Polyamide
3	Cable sheath	Polyurethane
-	Screws	Steel
-	Seals	Nitrile rubber
	Note on materials	Free of copper, PTFE and silicone

Current curve

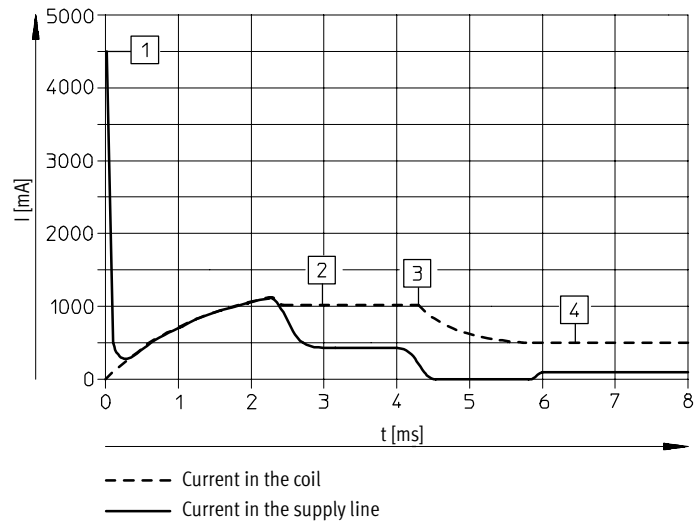

- 1 Capacitor charging
- 2 Controlled coil current 1 A
- 3 Drop to holding current
- 4 Controlled holding current 0.5 A

Solenoid valves MHA3, fast-switching valves

Technical data – Sub-base valve

Dimensions Download CAD data → www.festo.com/en/engineering

Valve

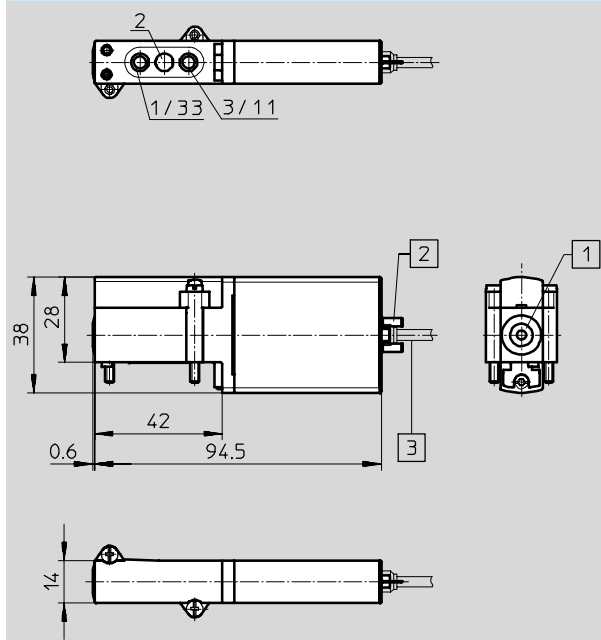

- 1 Manual override, resetting
- 2 Plug vanes for plug socket with cable KMYZ-3, KMYZ-4
- 3 Cable 2.5 m

Port pattern on sub-bases

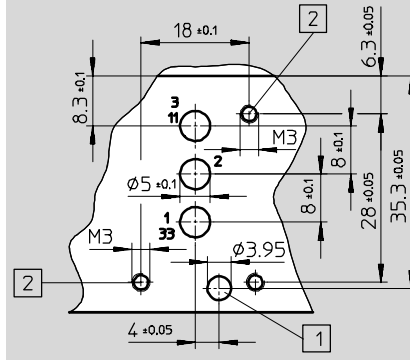

Note

Semi in-line valves have no port 2.
 If used as a 2/2-way valve, normally closed, port 3/11 is not applicable.
 If used as a 2/2-way valve, normally open, port 1/33 is not applicable.

- 1 Hole for coding pin, 2 mm deep
- 2 Mounting thread, 8 mm deep

Solenoid valves MHA3, fast-switching valves

Technical data – Sub-base valve

Dimensions Download CAD data → www.festo.com/en/engineering

H-rail mounting CPV10/14-VI-BG-NRH-35

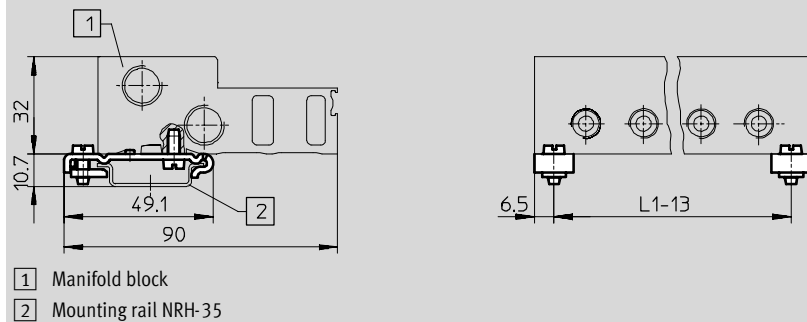

- 1 Manifold block
- 2 Mounting rail NRH-35

Type	Number of valves n	L1
MHAP3-PR2-3	2	53
MHAP3-PR4-3	4	91
MHAP3-PR6-3	6	129

Type	Number of valves n	L1
MHAP3-PR8-3	8	167
MHAP3-PR10-3	10	205

Ordering data – Valves

Electrical connection	Operating voltage	Normally closed		Normally open	
		Part No.	Type	Part No.	Type
Response time 3/2.3 ms					
Plug vanes	24 V DC	525 135	MHA3-MS1H-3/2G-3	525 155	MHA3-MS1H-3/2O-3
Cable	24 V DC	525 137	MHA3-MS1H-3/2G-3-K	525 157	MHA3-MS1H-3/2O-3-K
Response time 8/4.5 ms					
Plug vanes	24 V DC	525 134	MHA3-M1H-3/2G-3	525 154	MHA3-M1H-3/2O-3
Cable	24 V DC	525 136	MHA3-M1H-3/2G-3-K	525 156	MHA3-M1H-3/2O-3-K

 **Note**
Type 3/2NC and 3/2NO valves must not be mixed on a manifold block.

Ordering data – Product-specific accessories





Designation	Part No.	Type
Individual sub-base		
For sub-base valve	525 214	MHA3-AS-3-1/8
Manifold block		
For sub-base valve	2 valves	525 221 MHA3-PR2-1/8
	4 valves	525 222 MHA3-PR4-1/8
	6 valves	525 223 MHA3-PR6-1/8
	8 valves	525 224 MHA3-PR8-1/8
	10 valves	525 225 MHA3-PR10-1/8

Solenoid valves MH3, fast-switching valves

Accessories

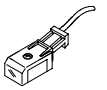
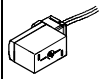
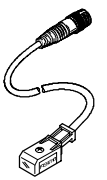
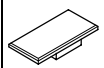
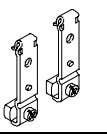
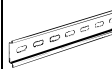
Application-optimised directional control valves
Fast-switching valves

3.2

Ordering data				Ordering data			
		Part No.	Type			Part No.	Type
Plug socket with cable (IP65) with LED and PUR cable				Plug socket with cable (IP40) with PVC cable			
	2.5 m	193 693	KMYZ-3-24-2,5-LED-PUR-B		0.5 m	193 690	KMYZ-4-24-0,5-B
	5 m	193 695	KMYZ-3-24-5-LED-PUR-B		2.5 m	193 691	KMYZ-4-24-2,5-B
	10 m	196 066	KMYZ-3-24-10-LED-PUR-B				
Plug socket with cable (IP65) with LED, PUR cable and M8 plug				Inscription label			
	0.5 m	525 654	KMYZ-3-24-M8-0,5-LED-PUR		197 259 MH-BZ-80X¹⁾		
	2.5 m	525 655	KMYZ-3-24-M8-2,5-LED-PUR				
H-rail mounting				H-rail			
			162 556 CPV10/14-VI-BG-NRH-35		2 m	35 430	NRH-35-2000
Blanking plug B				Blanking plate			
	G ¹ / ₈	3 569	B-1/8²⁾		525 226 MHAP3-BP-3		
	G ¹ / ₄	3 568	B-1/4²⁾				
Silencer UC				Push-in fitting QS			
			→ Volume 3		→ Volume 3		

1) Scope of delivery 80 pieces
2) Scope of delivery 10 pieces

 Core Range

Solenoid valves MH4, fast-switching valves

Type codes – Valves

		MH	P	4	-	M	1	H	-	3/2	-	0	-	QS8	
Valve family															
MH	Miniature and fast-switching valves														
Design															
E	Individual valve														
P	Semi in-line valve														
A	Sub-base valve														
Size															
4	Flow rate 400 l/min														
Drive function															
M	Solenoid, switching														
Response time															
	9 ms														
S	3.5 ms														
Operating voltage															
1	24 V DC														
Manual override															
H	Resetting														
Valve function															
3/2	3/2-way valve														
Normal position															
G	Closed														
0	Open														
Pneumatic connection															
4	Nominal size 4 mm														
1/4	Thread G1/4														
QS8	Push-in fitting for tubing O.D. 8 mm														
Electrical connection															
	Plug vanes for plug socket KMEB-...														
K	Moulded-in cable, 2.5 m long														

Application-optimised directional control valves
 Fast-switching valves
3.2

Solenoid valves MHE4, fast-switching valves

Peripherals overview – Individual valve

Connection via plug vanes
Connection via moulded-in cable

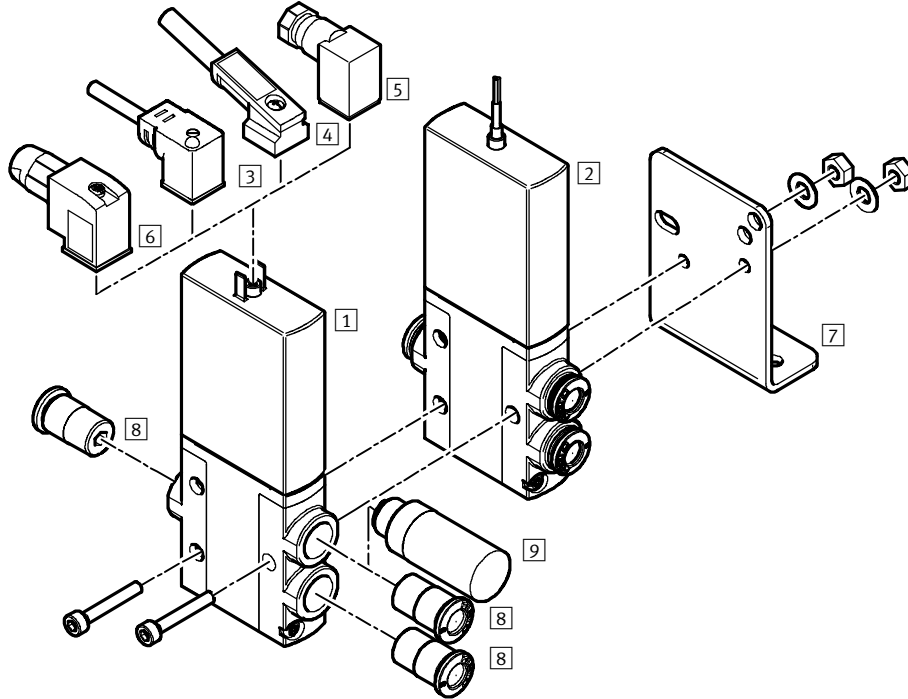

Application-optimised directional control valves
Fast-switching valves

3.2

Valves and accessories		
	Brief description	→ Page
1	Individual valve MHE4-...	With plug vanes 2 / 3.2-61
2	Individual valve MHE4-...-K	With cable 2 / 3.2-61
3	Plug socket with cable KMEB-1 (IP65)	PVC cable, with or without LED 2 / 3.2-78
4	Plug socket with cable KMEB-2 (IP65)	With LED, without LED; PUR cable, with or without LED 2 / 3.2-78
5	Plug socket MSSD-E (IP65)	With clamping screw 2 / 3.2-78
6	Plug socket MSSD-E (IP65)	With insulation displacement connector 2 / 3.2-78
7	Mounting bracket MHE2-BG-L	– 2 / 3.2-64
8	Push-in fitting QS	For connecting compressed air tubing with standard O.D. Volume 3
9	Silencer UC	For fitting in exhaust ports Volume 3

Solenoid valves MHE4, fast-switching valves

Technical data – Individual valve

Function

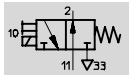
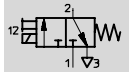

 Voltage
24 V DC

 Pressure
-0.9 ... +8 bar

 Temperature range
-5 ... +40°C



General technical data		
Valve function		3/2-way, single solenoid ¹⁾
Design		Poppet valve
Sealing principle		Soft
Actuation type		Electrical
Type of control		Direct
Direction of flow		Non-reversible
Exhaust function		Flow control
Manual override		Resetting
Assembly position		Any
Grid dimension	[mm]	24
Nominal diameter	[mm]	4
Standard nominal flow rate	[l/min]	400
Type of mounting		Via through-holes
Pneumatic connection		Connecting thread G1/8
		Push-in fitting for tubing O.D. 8 mm
Product weight	[g]	270

1) Can be used as a 2/2-way valve by sealing port 1 or 3

Operating and environmental conditions		
Operating medium		Filtered compressed air, lubricated or unlubricated Vacuum
Operating pressure range	[bar]	-0.9 ... +8
Ambient temperature	[°C]	-5 ... +40
Temperature of medium	[°C]	-5 ... +40
Corrosion resistance class CRC ¹⁾		2

1) Corrosion resistance class 2 according to Festo standard 940 070
Components requiring moderate corrosion resistance. Externally visible parts with primarily decorative surface requirements which are in direct contact with a normal industrial environment or media such as coolants or lubricating agents.

Solenoid valves MHE4, fast-switching valves

Technical data – Individual valve

Application-optimised directional control valves
Fast-switching valves

3.2

Electrical data		
Operating voltage	[V DC]	24 ±10%
Connection type		Plug vanes or moulded-in cable
Power consumption		
With fast-switching electronics	[W]	Pull: 8.5 Hold: 2.125
Without fast-switching electronics	[W]	5.6
Protection class to EN 60 529		
With moulded-in cable		IP65
With plug socket with cable KMEB		IP65

Response times and switching frequencies		
With fast-switching electronics		
Response time on/off	[ms]	3.5/3.5
Max. switching frequency	[Hz]	280
Without fast-switching electronics		
Response time on/off	[ms]	9/5
Max. switching frequency	[Hz]	120

Materials

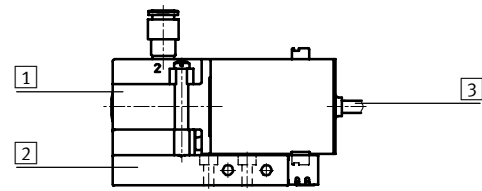

1	Housing	Die-cast zinc
2	Sub-base	Polyamide
3	Cable sheath	Polyurethane
-	Screws	Steel
-	Seals	Nitrile rubber
	Note on materials	Free of copper, PTFE and silicone

Current curve

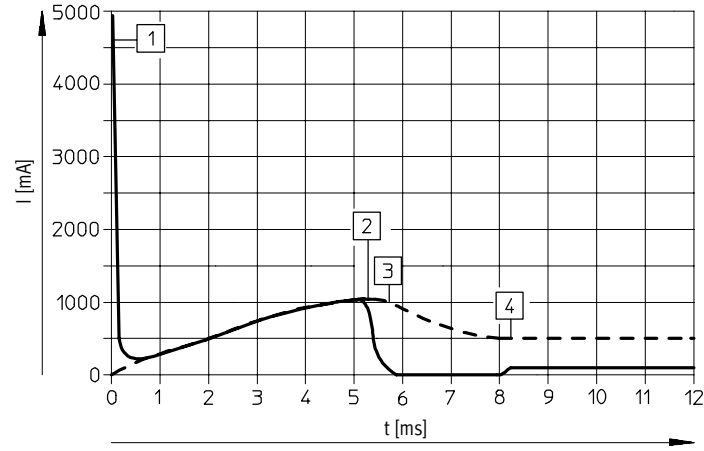

- 1 Capacitor charging
- 2 Controlled coil current 1 A
- 3 Drop to holding current
- 4 Controlled holding current 0.5 A

Solenoid valves MHE4, fast-switching valves

Technical data – Individual valve

Dimensions Download CAD data → www.festo.com/en/engineering

Valve with connecting thread G1/4 Valve with push-in fitting QS 8

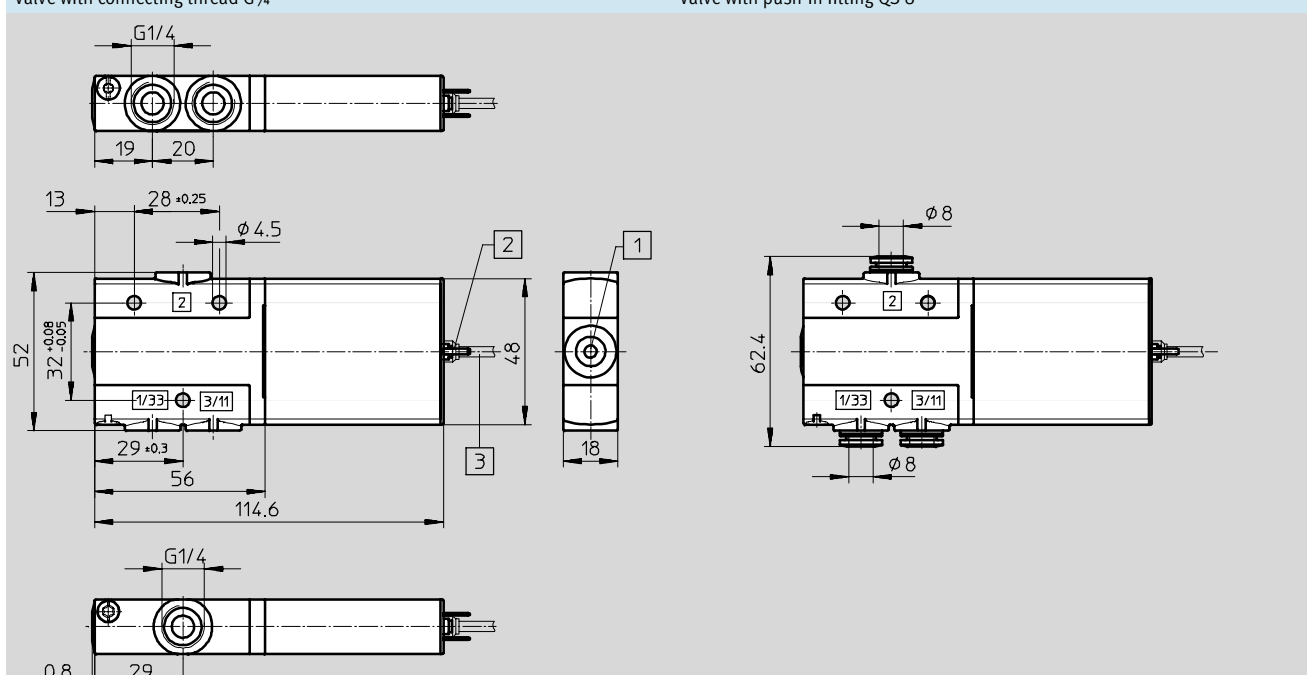

1 Manual override, resetting 2 Plug vanes for plug socket with cable KMEB 3 Cable 2.5 m

Mounting bracket MHE2-BG-L

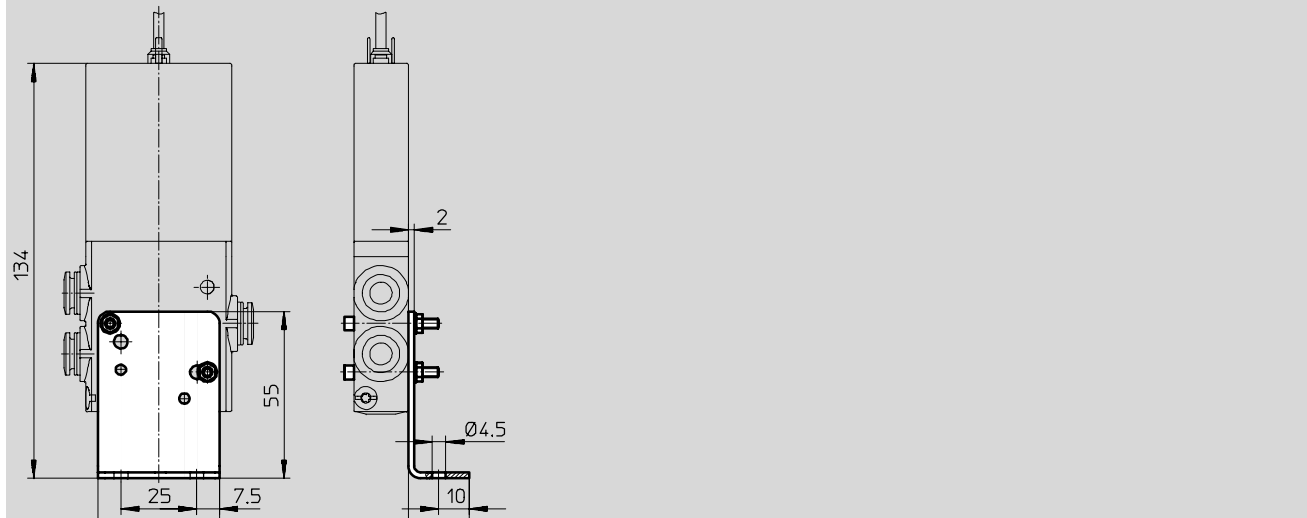

Application-optimised directional control valves
Fast-switching valves
3.2

Solenoid valves MHE4, fast-switching valves

Technical data – Individual valve

Ordering data – Valves					
Electrical connection	Operating voltage	Normally closed		Normally open	
		Part No.	Type	Part No.	Type
Response time 3.5/3.5 ms					
Connecting thread G $\frac{3}{4}$					
Plug vanes	24 V DC	525 187	MHE4-MS1H-3/2G- $\frac{1}{4}$	525 207	MHE4-MS1H-3/2O- $\frac{1}{4}$
Cable	24 V DC	525 189	MHE4-MS1H-3/2G- $\frac{1}{4}$ -K	525 209	MHE4-MS1H-3/2O- $\frac{1}{4}$ -K
Push-in fitting QS 8					
Plug vanes	24 V DC	525 191	MHE4-MS1H-3/2G-QS8	525 211	MHE4-MS1H-3/2O-QS8
Cable	24 V DC	525 193	MHE4-MS1H-3/2G-QS8-K	525 213	MHE4-MS1H-3/2O-QS8-K
Response time 9/5 ms					
Connecting thread G $\frac{3}{4}$					
Plug vanes	24 V DC	525 186	MHE4-M1H-3/2G- $\frac{1}{4}$	525 206	MHE4-M1H-3/2O- $\frac{1}{4}$
Cable	24 V DC	525 188	MHE4-M1H-3/2G- $\frac{1}{4}$ -K	525 208	MHE4-M1H-3/2O- $\frac{1}{4}$ -K
Push-in fitting QS 8					
Plug vanes	24 V DC	525 190	MHE4-M1H-3/2G-QS8	525 210	MHE4-M1H-3/2O-QS8
Cable	24 V DC	525 192	MHE4-M1H-3/2G-QS8-K	525 212	MHE4-M1H-3/2O-QS8-K

Ordering data – Product-specific accessories				
Designation	Weight [g]	CRC ¹⁾	Part No.	Type
Mounting bracket	55	2	196 165	MHE2-BG-L

1) Corrosion resistance class 2 according to Festo standard 940 070

Components requiring moderate corrosion resistance. Externally visible parts with primarily decorative surface requirements which are in direct contact with a normal industrial environment or media such as coolants or lubricating agents.

Solenoid valves MHP4, fast-switching valves

Peripherals overview – Semi in-line valve

Connection via plug vanes
 Connection via moulded-in cable

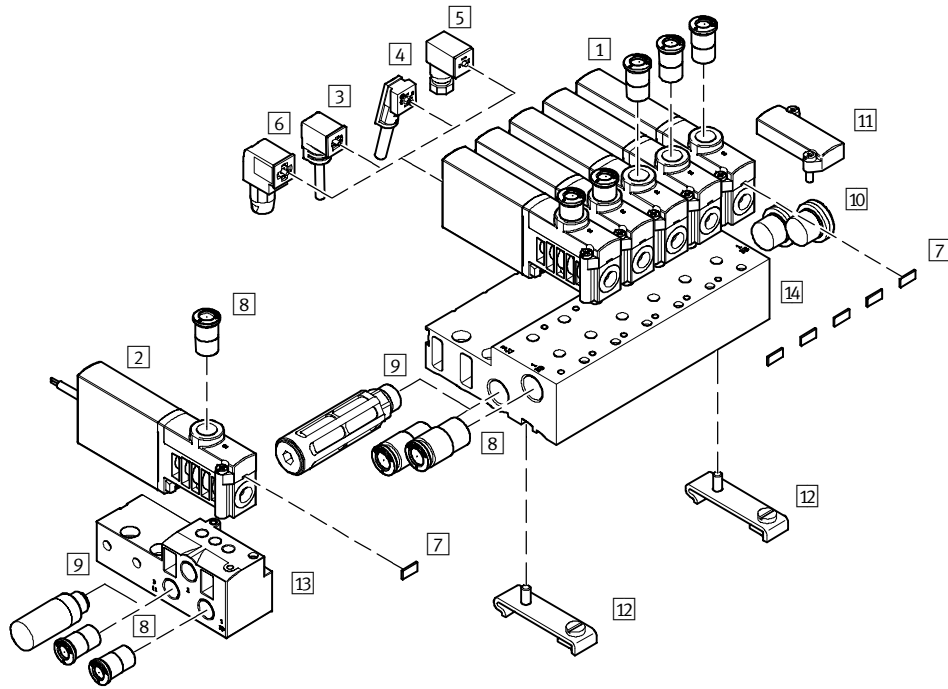

Valves and accessories		Brief description	→ Page
1	Semi in-line valve MHP4-...	With plug vanes	2 / 3.2-66
2	Semi in-line valve MHP4-...-K	With cable	2 / 3.2-66
3	Plug socket MSSD-E (IP65)	With clamping screws	2 / 3.2-78
4	Plug socket MSSD-E (IP65)	With insulation displacement connectors	2 / 3.2-78
5	Plug socket with cable KMEB-1 (IP65)	PVC cable, with or without LED	2 / 3.2-78
6	Plug socket with cable KMEB-2 (IP65)	PUR cable, with or without LED	2 / 3.2-78
7	Inscription label MH-BZ-80X	For identifying the valves	2 / 3.2-78
8	Push-in fitting QS	For connecting compressed air tubing with standard O.D.	Volume 3
9	Silencer UC	For fitting in exhaust ports	Volume 3
10	Blanking plug B	For sealing unused ports	2 / 3.2-78
11	Blanking plate MHAP4-BP-3	For sealing vacant positions	2 / 3.2-78
12	H-rail mounting CPV10/14-VI-BG-NRH-35	–	2 / 3.2-78
13	Individual sub-base MHP4-AS-3-1/4	For semi in-line valve	2 / 3.2-69
14	Manifold block MHP4-PR...-3	For semi in-line valve	2 / 3.2-69

Solenoid valves MHP4, fast-switching valves

Technical data – Semi in-line valve

Function

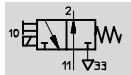
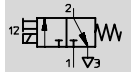

 Voltage
24 V DC

 Pressure
-0.9 ... +8 bar

 Temperature range
-5 ... +40°C



General technical data		
Valve function		3/2-way, single solenoid ¹⁾
Design		Poppet valve
Sealing principle		Soft
Actuation type		Electrical
Type of control		Direct
Direction of flow		Non-reversible
Exhaust function		Flow control
Manual override		Resetting
Assembly position		Any
Grid dimension	[mm]	24
Nominal diameter	[mm]	4
Standard nominal flow rate	[l/min]	400
Type of mounting		On sub-base, via through-hole
Pneumatic connection		Connecting thread G¼
		Push-in fitting for tubing O.D. 8 mm
Product weight	[g]	270

1) Can be used as a 2/2-way valve by sealing port 1 or 3

Operating and environmental conditions		
Operating medium		Filtered compressed air, lubricated or unlubricated Vacuum
Operating pressure range	[bar]	-0.9 ... +8
Ambient temperature	[°C]	-5 ... +40
Temperature of medium	[°C]	-5 ... +40
Corrosion resistance class CRC ¹⁾		2

1) Corrosion resistance class 2 according to Festo standard 940 070
Components requiring moderate corrosion resistance. Externally visible parts with primarily decorative surface requirements which are in direct contact with a normal industrial environment or media such as coolants or lubricating agents.

Solenoid valves MHP4, fast-switching valves

Technical data – Semi in-line valve

Electrical data		
Operating voltage	[V DC]	24 ±10%
Connection type		Plug vanes or moulded-in cable
Power consumption		
With fast-switching electronics	[W]	Pull: 8.5 Hold: 2.125
Without fast-switching electronics	[W]	5.6
Protection class to EN 60 529		
With moulded-in cable		IP65
With plug socket with cable KMEB		IP65

Response times and switching frequencies		
With fast-switching electronics		
Response time on/off	[ms]	3.5/3.5
Max. switching frequency	[Hz]	210
Without fast-switching electronics		
Response time on/off	[ms]	9/5
Max. switching frequency	[Hz]	120

Materials

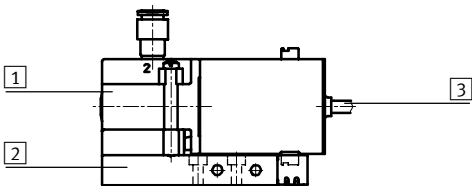

1	Housing	Die-cast zinc
2	Sub-base	Polyamide
3	Cable sheath	Polyurethane
-	Screws	Steel
-	Seals	Nitrile rubber
	Note on materials	Free of copper, PTFE and silicone

Current curve

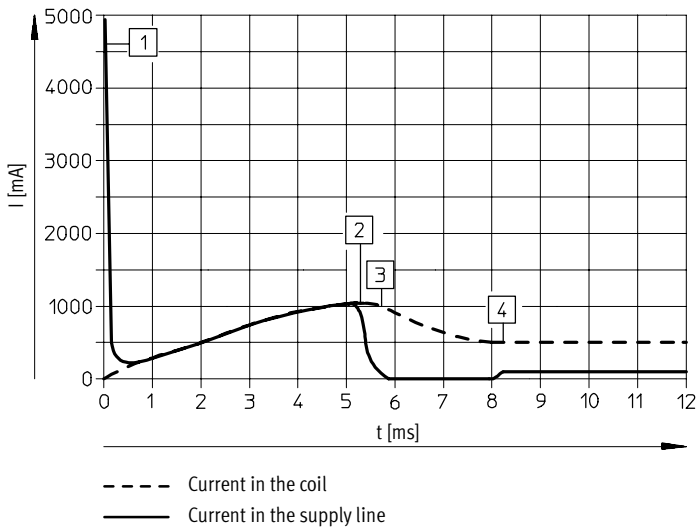

- 1 Capacitor charging
- 2 Controlled coil current 1 A
- 3 Drop to holding current
- 4 Controlled holding current 0.5 A

Solenoid valves MHP4, fast-switching valves

Technical data – Semi in-line valve

Dimensions

Download CAD data → www.festo.com/en/engineering

Valve with connecting thread G1/4

Valve with push-in fitting QS 8

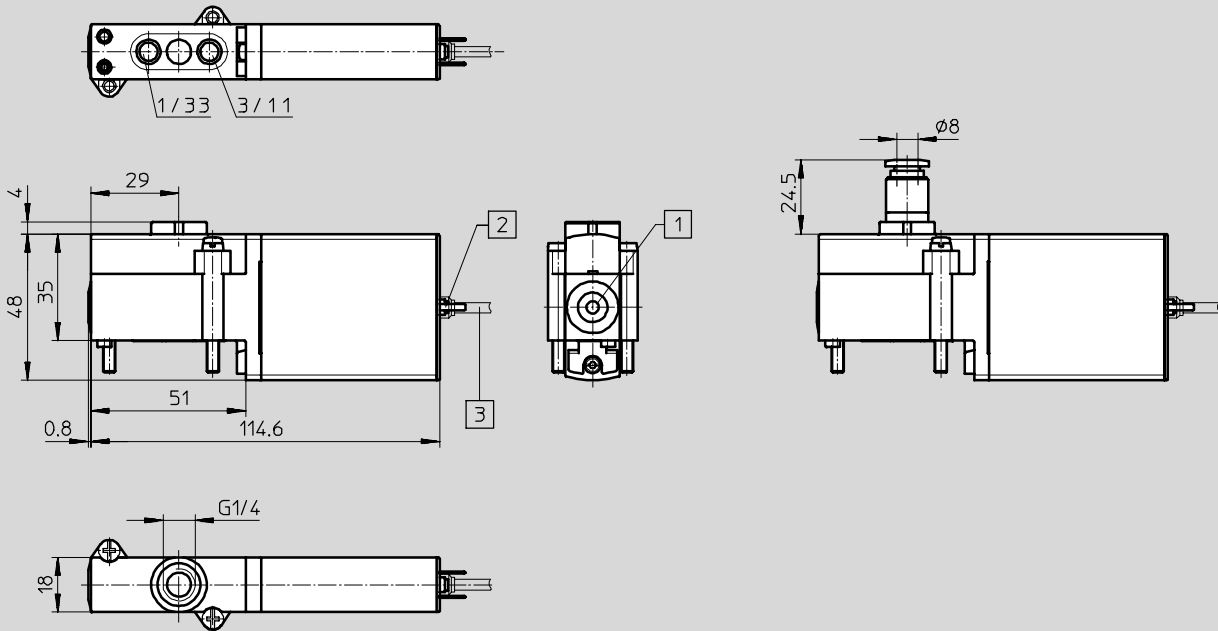

- 1 Manual override, resetting
- 2 Plug vanes for plug socket with cable KMEB
- 3 Cable 2.5 m

Port pattern on sub-bases

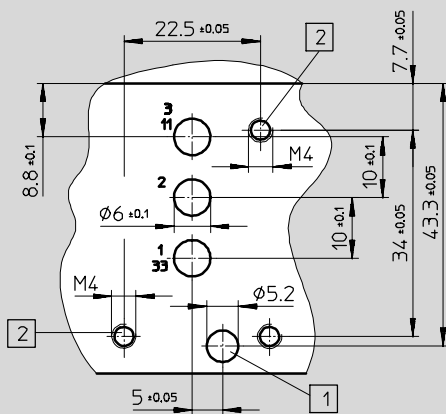

- 1 Hole for coding pin, 2.5 mm deep
- 2 Mounting thread, 13 mm deep

 Note

Semi in-line valves have no port 2.
If used as a 2/2-way valve, normally closed, port 3/11 is not applicable.
If used as a 2/2-way valve, normally open, port 1/33 is not applicable.

Application-optimised directional control valves
Fast-switching valves

3.2

Solenoid valves MHP4, fast-switching valves

Technical data – Semi in-line valve

Dimensions

Download CAD data → www.festo.com/en/engineering

H-rail mounting CPV10/14-VI-BG-NRH-35

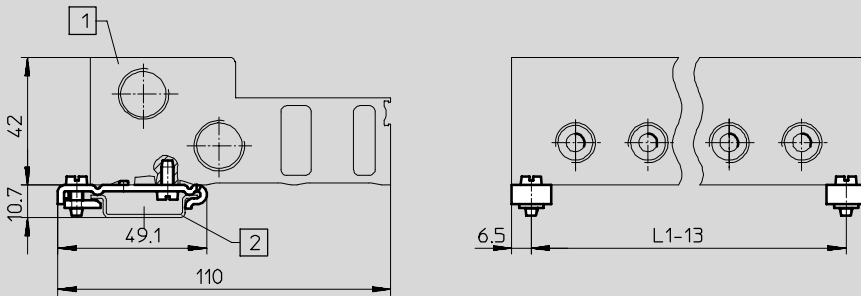

- 1 Manifold block
- 2 Mounting rail NRH-35

Type	Number of valves n	L1
MHA4/MHP4-PR2-3	2	66
MHA4/MHP4-PR4-3	4	114
MHA4/MHP4-PR6-3	6	162

Type	Number of valves n	L1
MHA4/MHP4-PR8-3	8	210
MHA4/MHP4-PR10-3	10	258

Application-optimised directional control valves
Fast-switching valves

3.2

Ordering data – Valves

Electrical connection	Operating voltage	Normally closed		Normally open	
		Part No.	Type	Part No.	Type
Response time 3.5/3.5 ms					
Connecting thread G¼					
Plug vanes	24 V DC	525 179	MHP4-MS1H-3/2G-¼	525 199	MHP4-MS1H-3/2O-¼
Cable	24 V DC	525 181	MHP4-MS1H-3/2G-¼-K	525 201	MHP4-MS1H-3/2O-¼-K
Push-in fitting QS 8					
Plug vanes	24 V DC	525 183	MHP4-MS1H-3/2G-QS8	525 203	MHP4-MS1H-3/2O-QS8
Cable	24 V DC	525 185	MHP4-MS1H-3/2G-QS8-K	525 205	MHP4-MS1H-3/2O-QS8-K
Response time 9/5 ms					
Connecting thread G¼					
Plug vanes	24 V DC	525 178	MHP4-M1H-3/2G-¼	525 198	MHP4-M1H-3/2O-¼
Cable	24 V DC	525 180	MHP4-M1H-3/2G-¼-K	525 200	MHP4-M1H-3/2O-¼-K
Push-in fitting QS 8					
Plug vanes	24 V DC	525 182	MHP4-M1H-3/2G-QS8	525 202	MHP4-M1H-3/2O-QS8
Cable	24 V DC	525 184	MHP4-M1H-3/2G-QS8-K	525 204	MHP4-M1H-3/2O-QS8-K

 Note

Type 3/2NC and type 3/2NO valves must not be mixed on a manifold block.

Solenoid valves MHP4, fast-switching valves

Technical data – Semi in-line valve

Ordering data – Product-specific accessories			
Designation		Part No.	Type
Individual sub-base			
For semi in-line valve		525 228	MHP4-AS-3-1/4
Manifold block			
For semi in-line valve	2 valves	525 229	MHP4-PR2-3
	4 valves	525 230	MHP4-PR4-3
	6 valves	525 231	MHP4-PR6-3
	8 valves	525 232	MHP4-PR8-3
	10 valves	525 233	MHP4-PR10-3

Solenoid valves MHA4, fast-switching valves

Peripherals overview – Sub-base valve

Connection via plug vanes
Connection via moulded-in cable

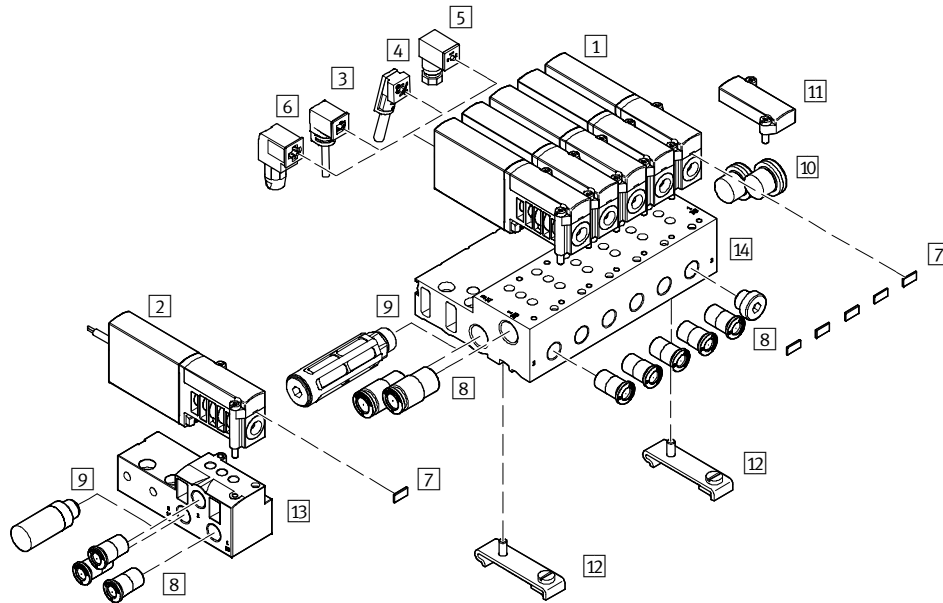

Valves and accessories		
	Brief description	→ Page
1	Sub-base valves MHA4-...	With plug vanes 2 / 3.2-78
2	Sub-base valves MHA4-...-K	With cable 2 / 3.2-78
3	Plug socket with cable KMEB-1 (IP65)	PVC cable, with or without LED 2 / 3.2-78
4	Plug socket with cable KMEB-2 (IP65)	PUR cable, with or without LED 2 / 3.2-78
5	Plug socket MSSD-E (IP65)	With clamping screws 2 / 3.2-78
6	Plug socket MSSD-E (IP65)	With insulation displacement connectors 2 / 3.2-78
7	Inscription label MH-BZ-80X	For identifying the valves 2 / 3.2-78
8	Push-in fitting QS	For connecting compressed air tubing with standard O.D. Volume 3
9	Silencer UC	For fitting in exhaust ports Volume 3
10	Blanking plug B	For sealing unused ports 2 / 3.2-78
11	Blanking plate MHAP4-BP-3	For sealing vacant positions 2 / 3.2-78
12	H-rail mounting CPV10/14-VI-BG-NRH-35	– 2 / 3.2-78
13	Individual sub-base MHA4-AS-3-1/4	For sub-base valves 2 / 3.2-76
14	Manifold block MHA4-PR...-3	For sub-base valves 2 / 3.2-76

Solenoid valves MHA4, fast-switching valves

Technical data – Sub-base valve

Function

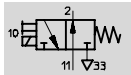
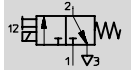

Voltage
24 V DC



Pressure
-0.9 ... +8 bar



Temperature range
-5 ... +40°C



General technical data	
Valve function	3/2-way, single solenoid ¹⁾
Design	Poppet valve
Sealing principle	Soft
Actuation type	Electrical
Type of control	Direct
Direction of flow	Non-reversible
Exhaust function	Flow control
Manual override	Resetting
Assembly position	Any
Grid dimension	[mm] 24
Nominal diameter	[mm] 4
Standard nominal flow rate	[l/min] 400
Type of mounting	On sub-base, via through-hole
Pneumatic connection	Connecting thread G¼
Product weight	[g] 270

1) Can be used as a 2/2-way valve by sealing port 1 or 3

Operating and environmental conditions	
Operating medium	Filtered compressed air, lubricated or unlubricated Vacuum
Operating pressure range	[bar] -0.9 ... +8
Ambient temperature	[°C] -5 ... +40
Temperature of medium	[°C] -5 ... +40
Corrosion resistance class CRC ¹⁾	2

1) Corrosion resistance class 2 according to Festo standard 940 070
Components requiring moderate corrosion resistance. Externally visible parts with primarily decorative surface requirements which are in direct contact with a normal industrial environment or media such as coolants or lubricating agents.

Solenoid valves MHA4, fast-switching valves

Technical data – Sub-base valve

Application-optimised directional control valves
Fast-switching valves

3.2

Electrical data		
Operating voltage	[V DC]	24 ±10%
Connection type		Plug vanes or moulded-in cable
Power consumption		
With fast-switching electronics	[W]	Pull: 8.5 Hold: 2.125
Without fast-switching electronics	[W]	5.6
Protection class to EN 60 529		
With moulded-in cable		IP65
With plug socket with cable KMEB		IP65

Response times and switching frequencies		
With fast-switching electronics		
Response time on/off	[ms]	3.5/3.5
Max. switching frequency	[Hz]	210
Without fast-switching electronics		
Response time on/off	[ms]	9/5
Max. switching frequency	[Hz]	120

Materials

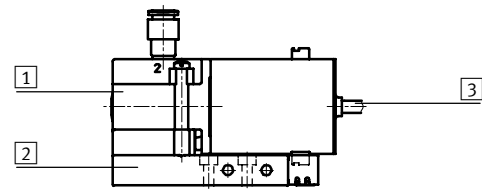

1	Housing	Die-cast zinc
2	Sub-base	Polyamide
3	Cable sheath	Polyurethane
-	Screws	Steel
-	Seals	Nitrile rubber
	Note on materials	Free of copper, PTFE and silicone

Current curve

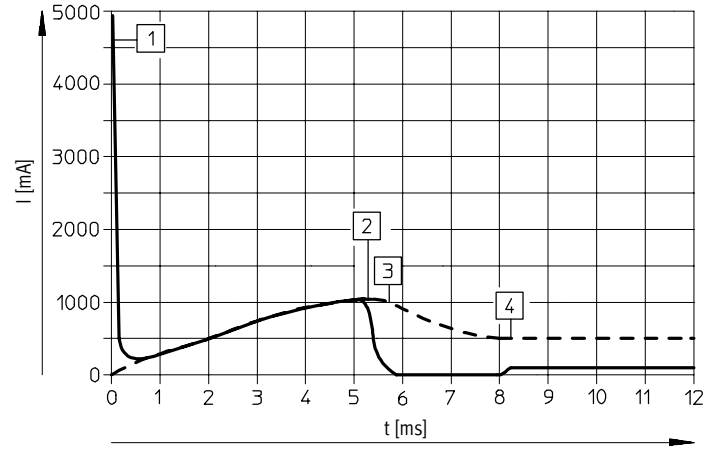

- 1 Capacitor charging
- 2 Controlled coil current 1 A
- 3 Drop to holding current
- 4 Controlled holding current 0.5 A

--- Current in the coil
— Current in the supply line

Solenoid valves MHA4, fast-switching valves

Technical data – Sub-base valve

Dimensions Download CAD data → www.festo.com/en/engineering

Valve

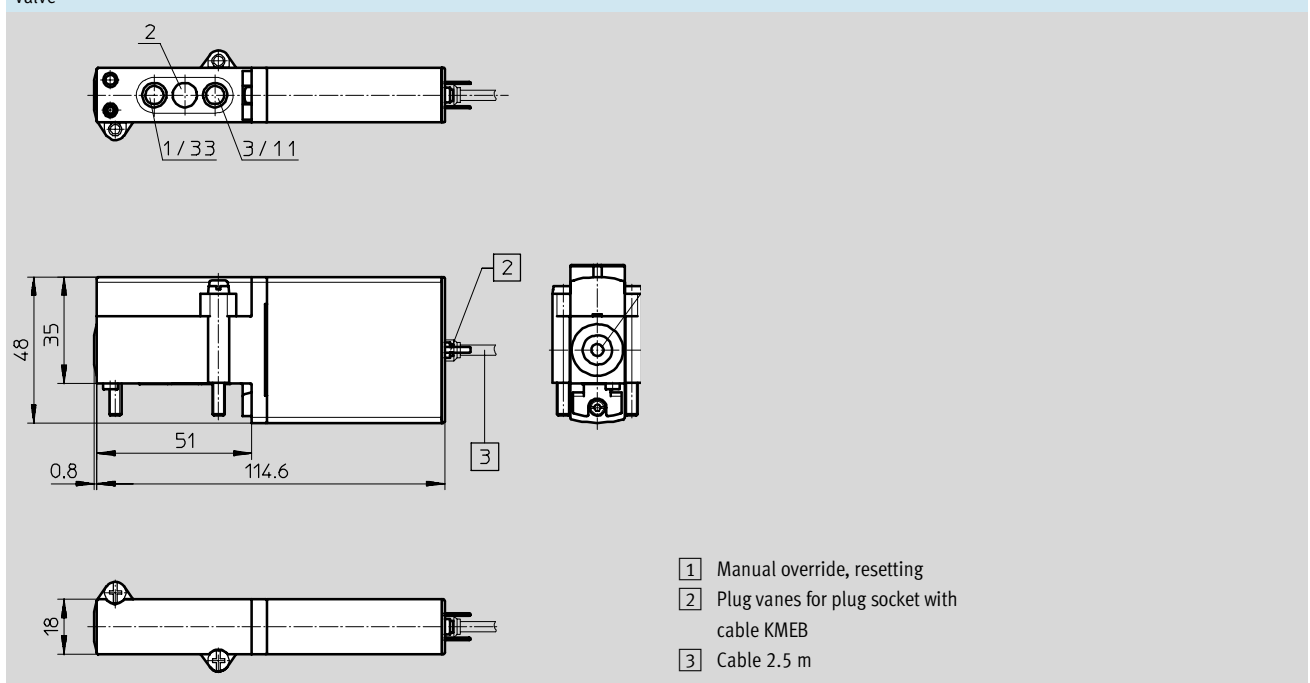

- 1 Manual override, resetting
- 2 Plug vanes for plug socket with cable KMEB
- 3 Cable 2.5 m

Port pattern on sub-bases

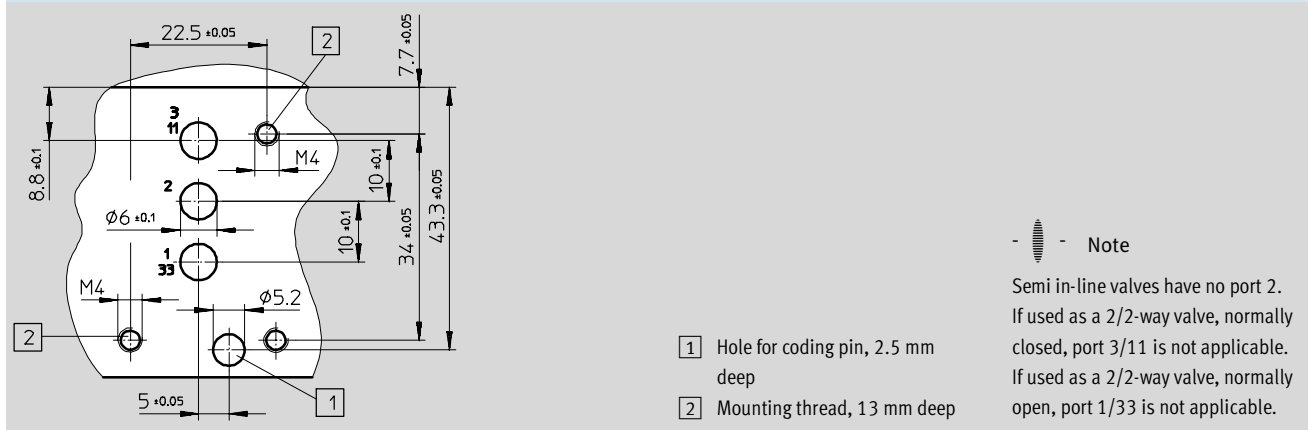

Note

Semi in-line valves have no port 2.
 If used as a 2/2-way valve, normally closed, port 3/11 is not applicable.
 If used as a 2/2-way valve, normally open, port 1/33 is not applicable.

- 1 Hole for coding pin, 2.5 mm deep
- 2 Mounting thread, 13 mm deep

Solenoid valves MHA4, fast-switching valves

Technical data – Sub-base valve

Dimensions

Download CAD data → www.festo.com/en/engineering

Individual sub-base

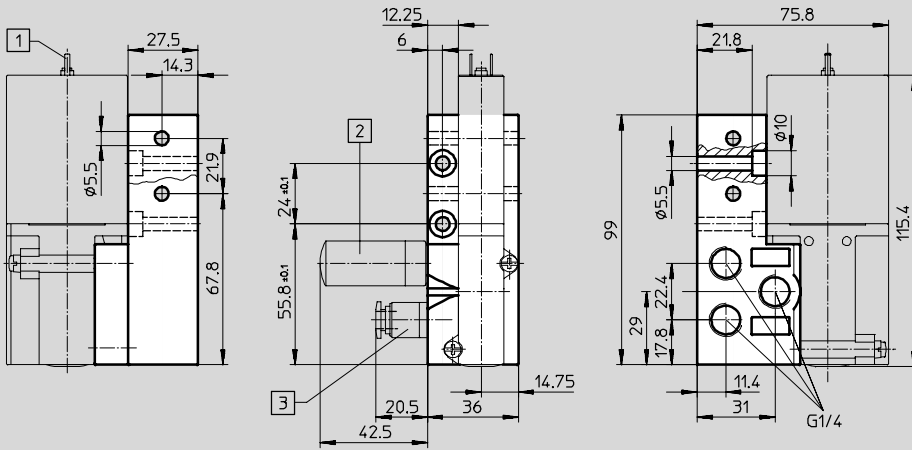

- 1 Plug vanes for plug socket with cable KMEB
- 2 Silencer UC-¼
- 3 Push-in fitting

Manifold mounting

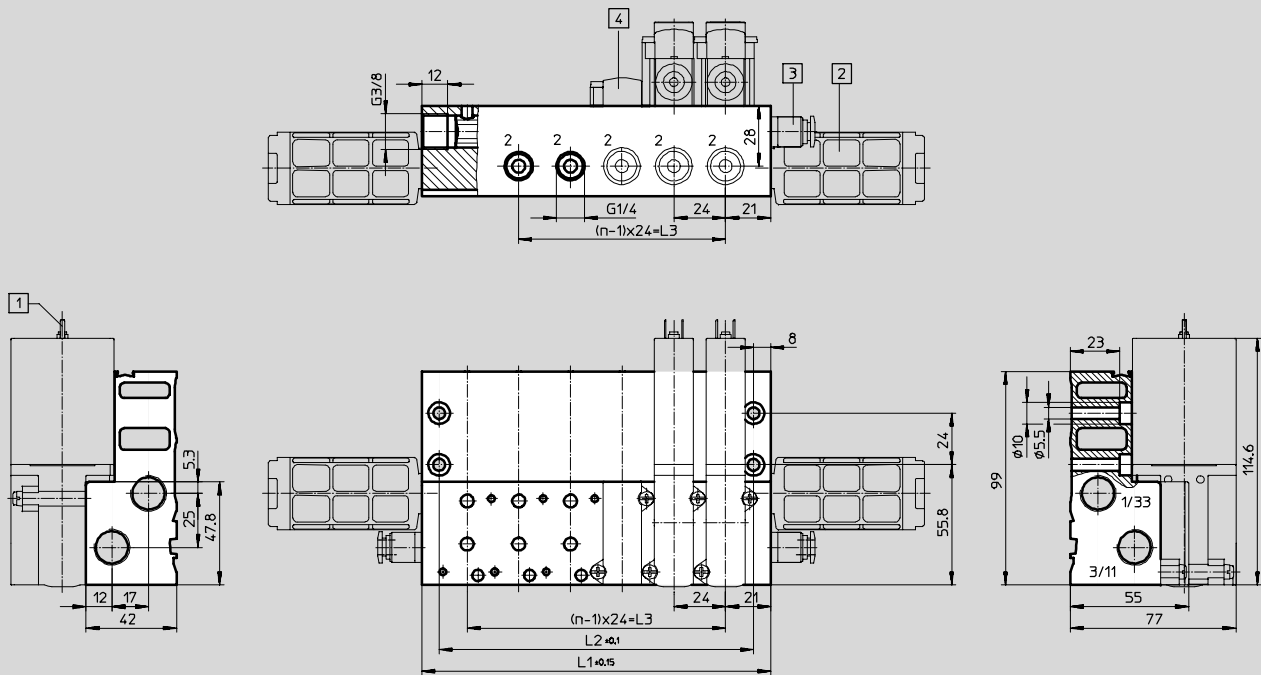

- 1 Plug vanes for plug socket with cable KMEB or moulded-in cable
- 2 Silencer UC-¾
- 3 Push-in fitting
- 4 Blanking plate MHAP4-BP-3

Number of valves n	L1	L2	L3
2	66	50	24
4	114	98	72
6	162	146	120

Number of valves n	L1	L2	L3
8	210	194	168
10	258	242	216

Application-optimised directional control valves
Fast-switching valves

3.2

Solenoid valves MHA4, fast-switching valves

Technical data – Sub-base valve

Dimensions Download CAD data → www.festo.com/en/engineering

H-rail mounting CPV10/14-VI-BG-NRH-35

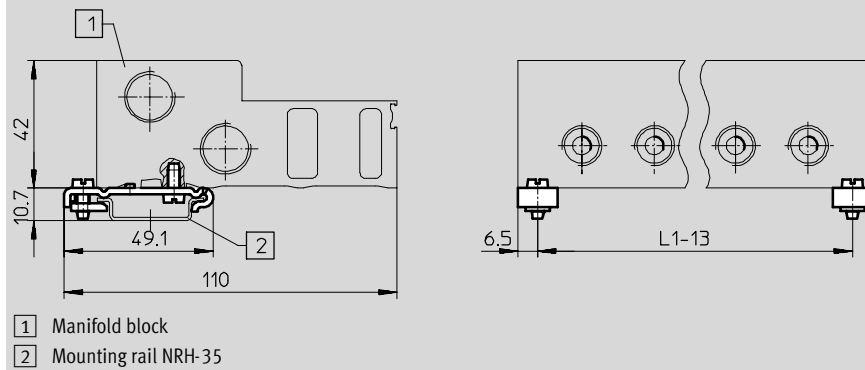

Type	Number of valves n	L1
MHA4/MHP4-PR2-3	2	66
MHA4/MHP4-PR4-3	4	114
MHA4/MHP4-PR6-3	6	162

Type	Number of valves n	L1
MHA4/MHP3-PR8-3	8	210
MHA4/MHP4-PR10-3	10	258

Ordering data – Valves

Electrical connection	Operating voltage	Normally closed		Normally open	
		Part No.	Type	Part No.	Type
Response time 3.5/3.5 ms					
Plug vanes	24 V DC	525 175	MHA4-MS1H-3/2G-4	525 195	MHA4-MS1H-3/2O-4
Cable	24 V DC	525 177	MHA4-MS1H-3/2G-4-K	525 197	MHA4-MS1H-3/2O-4-K
Response time 9/5 ms					
Plug vanes	24 V DC	525 174	MHA4-M1H-3/2G-4	525 194	MHA4-M1H-3/2O-4
Cable	24 V DC	525 176	MHA4-M1H-3/2G-4-K	525 196	MHA4-M1H-3/2O-4-K

 **Note**
Type 3/2NC and 3/2NO valves must not be mixed on a manifold block.

Ordering data – Product-specific accessories









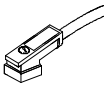

Designation	Part No.	Type
Individual sub-base		
For sub-base valve	525 227	MHA4-AS-3-¼
Manifold block		
For sub-base valve	2 valves	525 234 MHA4-PR2-¼
	4 valves	525 235 MHA4-PR4-¼
	6 valves	525 236 MHA4-PR6-¼
	8 valves	525 237 MHA4-PR8-¼
	10 valves	525 238 MHA4-PR10-¼

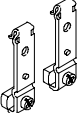
Solenoid valves MH4, fast-switching valves

Accessories

Application-optimised directional control valves
Fast-switching valves

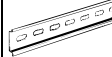
3.2

Ordering data			
	Part No.	Type	
Plug socket with cable (IP65) with PUR cable			
	2.5 m	174 844	KMEB-2-24-2,5-LED
	5 m	174 845	KMEB-2-24-5-LED
	2.5 m	174 846	KMEB-2-230AC-2,5
	5 m	174 847	KMEB-2-230AC-5
Plug socket with screw terminal			
		151 687	MSSD-EB
H-rail mounting			
		162 556	CPV10/14-VI-BG-NRH-35
Blanking plug B			
	G ¹ / ₄	3 568	B-1/4²⁾
	G ³ / ₈	3 570	B-3/8²⁾
Silencer UC			
		→ Volume 3	
Inscription label			
		197 259	MH-BZ-80X¹⁾
Plug socket with cable (IP65) with PVC cable			
	2.5 m	151 688	KMEB-1-24-2,5-LED
	5 m	151 689	KMEB-1-24-5-LED
	10 m	193 457	KMEB-1-24-10-LED
	2.5 m	151 690	KMEB-1-230AC-2,5
	5 m	151 691	KMEB-1-230AC-5
Plug sockets with insulation displacement connector			
		192 745	MSSD-EB-S-M14
H-rail			
	2 m	35 430	NRH-35-2000
Blanking plate			
		525 239	MHAP4-BP-3
Push-in fitting QS			
		→ Volume 3	

1) Scope of delivery 80 pieces
2) Scope of delivery 10 pieces

 **Note**
The shortest possible switching time is achieved with a plug socket with cable without LED.

 Core Range