# Set paralel EAMM-U-86-D60-60G-102-S1

Numar piesa: 1437163

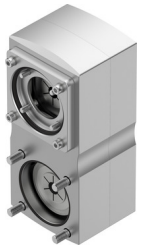

## Fisa de date

| Caracteristica | Valoare |
|---|---|
| Dimensiune | 86 |
| Pozitie de instalare | orice |
| Raportul de transmisie | 1:1 |
| Turatie max. | 5000 1/min |
| Conformitatea LABS | VDMA24364 zona III |
| Temperatura de depozitare | -25 °C...60 °C |
| Umiditate relativa | 0 - 95 % |
| Tip de protectie | IP65 |
| Temperatura ambianta | -10 °C...60 °C |
| Momentul de inertie al masei | 175 000065 |
| Cuplu de antrenare in gol | 0.25 Nm |
| Cuplu transmisibil | 9.5 Nm |
| Greutate produs | 2500 g |
| Cod de interfata actuator | D60B |
| Codul interfetei motor In | 60G |
| Nota privind materialele | Conform RoHS |