Rotary actuator DSM-T-6-90-P

Part number: 1564894

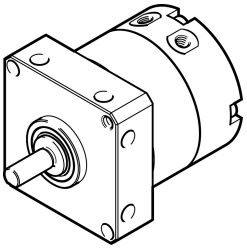

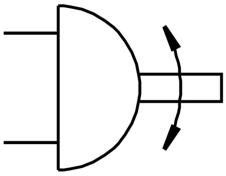

Data sheet

Feature	Value
Size	6
Cushioning angle	0.5 deg
Swivel angle	0 deg...90 deg
Cushioning	Elastic cushioning rings/pads at both ends
Mounting position	Any
Mode of operation	Double-acting
Structural design	Rotary vane
Position sensing	None
Operating pressure	4 bar...8 bar
Max. swivel frequency at 6 bar	3 Hz
Operating medium	Compressed air as per ISO 8573-1:2010 [7:4:4]
Information on operating and pilot media	Operation with oil lubrication possible (required for further use)
LABS (PWIS) conformity	VDMA24364-B2-L
Ambient temperature	0 °C...60 °C
Theoretical torque at 6 bar	0.3 Nm
Permissible mass moment of inertia	0.00065 kgm²
Product weight	60 g
Type of mounting	With internal thread
Pneumatic connection	M3
Note on materials	RoHS-compliant
Drive shaft material	High-alloy stainless steel
Seals material	TPE-U(PU)
Housing material	Aluminum Anodized