Compact air cylinder ADVU-12- -P-A-S2

Part number: 156010

FESTO

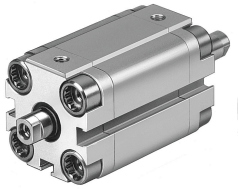

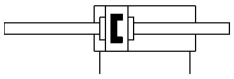

Data sheet

Feature	Value
Stroke	1 mm...200 mm
Piston diameter	12 mm
Cushioning	Elastic cushioning rings/pads at both ends
Mounting position	Any
Mode of operation	Double-acting
Piston rod end	Internal thread
Structural design	Piston Piston rod
Position sensing	For proximity sensor
Variants	Through piston rod
Operating pressure	0.15 MPa...1 MPa 1.5 bar...10 bar 21.75 psi...145 psi
Operating medium	Compressed air as per ISO 8573-1:2010 [7:4:4]
Information on operating and pilot media	Operation with oil lubrication possible (required for further use)
Corrosion resistance class (CRC)	2 - Moderate corrosion stress
LABS (PWIS) conformity	VDMA24364-B1/B2-L
Ambient temperature	-20 °C...80 °C
Impact energy in the end positions	0.07 J
Theoretical force at 6 bar, retracting	51 N
Theoretical force at 6 bar, advancing	51 N
Type of mounting	Optionally: With through-hole With accessories
Pneumatic connection	M5
Flange screws material	High-alloy stainless steel
Cover material	Wrought aluminum alloy
Material of dynamic seals	NBR TPE-U(PU)
Piston rod material	High-alloy stainless steel
Material of cylinder barrel	Wrought aluminum alloy