Profile mounting EAHF-V2-50/63-P

Part number: 1547781

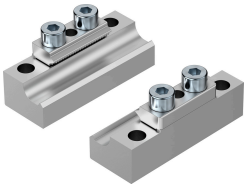

Data sheet

Feature	Value
Corrosion resistance class (CRC)	3 - High corrosion stress
LABS (PWIS) conformity	VDMA24364-B2-L
Suitability for the production of Li-ion batteries	Metals with more than 5% copper, zinc or nickel by mass are excluded from use. Exceptions are nickel in steel, chemically nickel-plated surfaces, printed circuit boards, cables, electrical plug connectors and coils
Cleanroom class	Statically installed element, no meaningful evaluation possible according to ISO 14644-1
Product weight	340 g
Note on materials	RoHS-compliant