Proximity sensor SIEN-M12B-NO-S-L

Part number: 150405

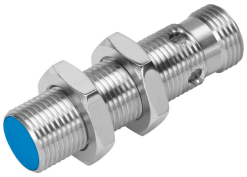

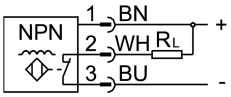

Data sheet

Feature	Value
Conforms to standard	EN 60947-5-2
Certification	RCM compliance mark c UL us - Listed (OL)
CE marking (see declaration of conformity)	As per EU EMC directive
Rated operating distance	2 mm
Assured operating distance	1.62 mm
Reduction factors	Aluminum = 0.4 Stainless steel St 18/8 = 0.6 Copper = 0.3 Brass = 0.5 Steel St 37 = 1.0
Ambient temperature	-25 °C...70 °C
Repetition accuracy under constant conditions	0.1 mm
Switching output	NPN
Switching element function	N/C contact
Hysteresis	0.18 mm
Max. switching frequency	3000 Hz
Max. output current	200 mA
Voltage drop	2 V
Inductive protective circuit	Installed
Short-circuit protection	Pulsed
DC operating voltage range	10 V...30 V
Residual ripple	± 10%
Idle current	10 mA
Reverse polarity protection	for all electrical connections
Electrical connection	3-pin M12x1 Plug
Size	M12x1
Type of mounting	With lock nut
Mounting type	Flush
Product weight	30 g

Feature	Value
Housing material	Brass PBTP Nickel-plated
Switching status indication	LED yellow
Ambient temperature with flexible cable installation	-5 °C...70 °C
Degree of protection	IP65 IP67
Corrosion resistance class (CRC)	2 - Moderate corrosion stress
LABS (PWIS) conformity	VDMA24364-B2-L
Selection of additional sensor information	With standard switching distance
Electrical output	NPN
Selection of sensor version	Standard