Barbed T-connector FCN-3-PK-6

Part number: 14770

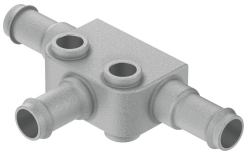

Data sheet

Feature	Value
Nominal width	4.9 mm
Operating pressure for entire temperature range	-0.95 bar...10 bar
Operating medium	Compressed air as per ISO 8573-1:2010 [7:-:-]
Information on operating and pilot media	Operation with oil lubrication possible (required for further use)
LABS (PWIS) conformity	VDMA24364-B1/B2-L
Ambient temperature	0 °C...60 °C
Pneumatic connection 1	for pneumatic tubing outside diameter 8 mm
Note on materials	RoHS-compliant
Housing material	Die-cast zinc