Parallel kit EAMM-U-86-D60-60G-102-S1

Part number: 1437163

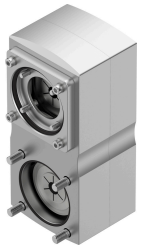

Data sheet

Feature	Value
Size	86
Mounting position	Any
Gear ratio	1:1
Max. rotational speed	5000 1/min
LABS (PWIS) conformity	VDMA24364 zone III
Storage temperature	-25 °C...60 °C
Relative air humidity	0 - 95 %
Degree of protection	IP65
Ambient temperature	-10 °C...60 °C
Mass moment of inertia	175 kgmm²
No-load driving torque	0.25 Nm
Transferable torque	9.5 Nm
Product weight	2500 g
Interface code, actuator	D60B
Interface code, motor in	60G
Note on materials	RoHS-compliant