# End plate kit NEV-1DA/DB-NPT

Part number: 13996

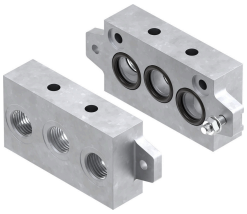

## Data sheet

| Feature | Value |
|---|---|
| Width | 110 mm |
| Operating pressure | 0 bar...16 bar |
| Operating medium | Compressed air as per ISO 8573-1:2010 [7:-:-] |
| Information on operating and pilot media | Operation with oil lubrication possible (required for further use) |
| LABS (PWIS) conformity | VDMA24364-B1/B2-L |
| Temperature of medium | -10 °C...60 °C |
| Ambient temperature | -10 °C...60 °C |
| Sub-base mounting type | With through-hole |
| Pneumatic valve mounting type | Screw-in |
| Pneumatic connection 1 | NPT3/8-18 |
| Pneumatic connection 3 | NPT3/8-18 |
| Pneumatic connection 5 | NPT3/8-18 |