Blanking plug QSC-8H-50

Part number: 130701

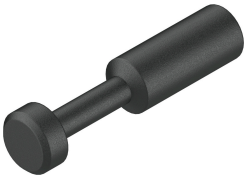

Data sheet

Feature	Value
Size	Standard
Mounting position	Any
Design	Blanking plug
Pack size	50
Operating pressure for entire temperature range	-0.095 MPa...0.6 MPa -0.95 bar...6 bar -13.775 psi...87 psi
Temperature-dependent operating pressure	-0.095 MPa...1.4 MPa -0.95 bar...14 bar -13.775 psi...203 psi
Maritime classification	See certificate
Operating medium	Compressed air as per ISO 8573-1:2010 [7:-:-] Water as per manufacturer's declaration at www.festo.com
Information on operating and pilot media	Operation with oil lubrication possible
Corrosion resistance class (CRC)	1 - Low corrosion stress
LABS (PWIS) conformity	VDMA24364-B1/B2-L
Cleanroom class	Statically installed element, no meaningful evaluation possible according to ISO 14644-1
Ambient temperature	-10 °C...80 °C
Product weight	1 g
Pneumatic connection 1	Push-in sleeve Ø 8 mm
Note on materials	RoHS-compliant
Housing material	PBT