Parallel kit EAMM-U-60-D40-60R-91

Part number: 1210446

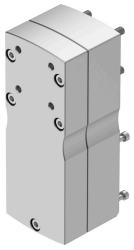

Data sheet

Feature	Value
Size	60
Mounting position	Any
Gear ratio	1:1
Max. rotational speed	6000 1/min
LABS (PWIS) conformity	VDMA24364 zone III
Storage temperature	-25 °C...60 °C
Relative air humidity	0 - 95 %
Degree of protection	IP40
Ambient temperature	-10 °C...60 °C
Mass moment of inertia	26.7 kgmm²
No-load driving torque	0.07 Nm
Transferable torque	3 Nm
Product weight	1120 g
Interface code, actuator	D40B
Interface code, motor in	60R
Note on materials	RoHS-compliant