End plate kit NEV-2DA/DB-ISO

Part number: 11306

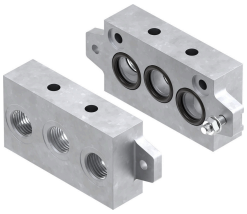

Data sheet

Feature	Value
Designation to VDMA	VDMA 24345-D-2
Conforms to standard	ISO 5599-1
LABS (PWIS) conformity	VDMA24364-B1/B2-L
Product weight	450 g
Pneumatic connection 1	G1/2
Pneumatic connection 3	G1/2
Pneumatic connection 5	G1/2
Material of sub-base	Die-cast aluminum