Cover plate NDV-3-ISO

Part number: 10340

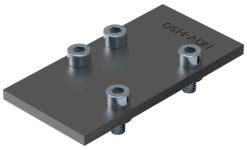

Data sheet

Feature	Value
Based on norm	ISO 5599-1
Conforms to standard	ISO 5599-1
Operating medium	Compressed air as per ISO 8573-1:2010 [7:-:-]
Information on operating and pilot media	Operation with oil lubrication possible (required for further use)
LABS (PWIS) conformity	VDMA24364-B1/B2-L
Product weight	314 g
Material of sub-base	Steel