Parallel kit EAMM-U-110-D80-80G-120-S1

Part number: 1589706

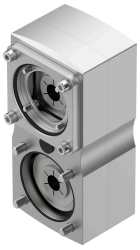

Data sheet

Feature	Value
Size	110
Mounting position	optional
Gear unit ratio	1:1
Max. rotational speed	5000 rpm
LABS (PWIS) conformity	VDMA24364 zone III
Storage temperature	-25 °C...60 °C
Relative air humidity	0 - 95%
Degree of protection	IP65
Ambient temperature	-10 °C...60 °C
Mass moment of inertia	799 kgmm²
Frictional torque independent of load	0.3 Nm
Transmittable torque	25 Nm
Product weight	5310 g
Interface code, actuator	D80B
Interface code, motor in	80G
Note on materials	RoHS-compliant