Compact cylinder ADVULQ-16-15-P-A

Part number: 156681

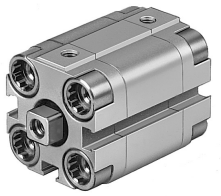

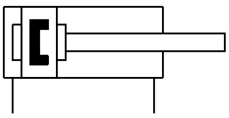

Data sheet

Feature	Value
Stroke	15 mm
Piston diameter	16 mm
Cushioning	Elastic cushioning rings/plates at both ends
Mounting position	optional
Mode of operation	Double-acting
Piston-rod end	Female thread
Design	Piston Piston rod
Position detection	Via proximity switch
Variants	Piston rod at one end
Protection against torque/guide	Square piston rod
Operating pressure	0.15 MPa...1 MPa 1.5 bar...10 bar 21.75 psi...145 psi
Operating medium	Compressed air to ISO 8573-1:2010 [7:4:4]
Note on operating and pilot medium	Lubricated operation possible (in which case lubricated operation will always be required)
Corrosion resistance class CRC	2 - Moderate corrosion stress
LABS (PWIS) conformity	VDMA24364-B1/B2-L
Ambient temperature	-20 °C...80 °C
Impact energy in end positions	0.1 J
Theoretical force at 0.6 MPa (6 bar, 87 psi), return stroke	90 N
Theoretical force at 0.6 MPa (6 bar, 87 psi), advance stroke	121 N
Moving mass for 0 mm stroke	12 g
Additional moving mass per 10 mm stroke	4 g
Basic weight for 0 mm stroke	89 g
Additional weight per 10 mm stroke	15 g
Type of mounting	Either: With through-hole With accessories
Pneumatic connection	M5
Material collar screws	High-alloy stainless steel
Material cover	Wrought aluminium alloy

Feature	Value
Material dynamic seals	NBR TPE-U(PU)
Material piston rod	High-alloy stainless steel
Material cylinder barrel	Wrought aluminium alloy