# Compact cylinder ADVU-12- -P-A-S2

Part number: 156010

FESTO

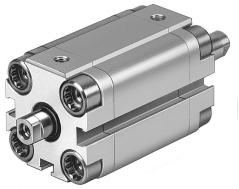

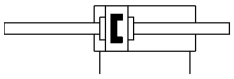

## Data sheet

| Feature | Value |
|---|---|
| Stroke | 1 mm...200 mm |
| Piston diameter | 12 mm |
| Cushioning | Elastic cushioning rings/plates at both ends |
| Mounting position | optional |
| Mode of operation | Double-acting |
| Piston-rod end | Female thread |
| Design | Piston<br>Piston rod |
| Position detection | Via proximity switch |
| Variants | Through piston rod |
| Operating pressure | 0.15 MPa...1 MPa<br>1.5 bar...10 bar<br>21.75 psi...145 psi |
| Operating medium | Compressed air to ISO 8573-1:2010 [7:4:4] |
| Note on operating and pilot medium | Lubricated operation possible (in which case lubricated operation will always be required) |
| Corrosion resistance class CRC | 2 - Moderate corrosion stress |
| LABS (PWIS) conformity | VDMA24364-B1/B2-L |
| Ambient temperature | -20 °C...80 °C |
| Impact energy in end positions | 0.07 J |
| Theoretical force at 0.6 MPa (6 bar, 87 psi), return stroke | 51 N |
| Theoretical force at 0.6 MPa (6 bar, 87 psi), advance stroke | 51 N |
| Type of mounting | Either:<br>With through-hole<br>With accessories |
| Pneumatic connection | M5 |
| Material collar screws | High-alloy stainless steel |
| Material cover | Wrought aluminium alloy |
| Material dynamic seals | NBR<br>TPE-U(PU) |
| Material piston rod | High-alloy stainless steel |
| Material cylinder barrel | Wrought aluminium alloy |