Flange mounting EAHH-V2-100-R1

Part number: 1502307

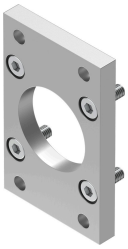

Data sheet

Feature	Value
Size	100
Based on standard	ISO 15552
Corrosion resistance class CRC	3 - high corrosion stress
LABS (PWIS) conformity	VDMA24364-B2-L
Suitability for the production of Li-ion batteries	Metals with more than 5% copper, zinc or nickel by mass are excluded from use. Exceptions are nickel in steel, chemically nickel-plated surfaces, printed circuit boards, cables, electrical plug connectors and coils
Cleanroom class	Element installed statically, no meaningful evaluation possible according to ISO 14644-1
Product weight	1880 g
Note on materials	RoHS-compliant
Material plate	High-alloy stainless steel
Material screws	High-alloy stainless steel