Rod clevis SG-M27X2-B

Part number: 14987

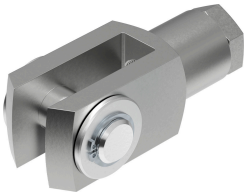

Data sheet

Feature	Value
Size	M27x2
Conforms to standard	ISO 8140
Threaded connection	Female thread M27x2
Corrosion resistance class CRC	1 - Low corrosion stress
LABS (PWIS) conformity	VDMA24364-B2-L
Suitability for the production of Li-ion batteries	Metals with more than 1% copper by mass are excluded from use. Exceptions are printed circuit boards, cables, electrical plug connectors and coils
Ambient temperature	-40 °C...150 °C
Product weight	2135 g
Note on materials	RoHS-compliant
Material bolt	Steel Galvanised
Material clevis	Steel Galvanised
Material nut	Steel Galvanised