Barbed T-connector FCN-3-PK-6

Part number: 14770

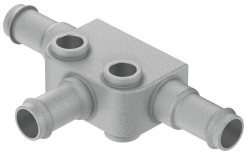

Data sheet

Feature	Value
Nominal size	4.9 mm
Operating pressure complete temperature range	-0.95 bar...10 bar
Operating medium	Compressed air to ISO 8573-1:2010 [7:-:-]
Note on operating and pilot medium	Lubricated operation possible (in which case lubricated operation will always be required)
LABS (PWIS) conformity	VDMA24364-B1/B2-L
Ambient temperature	0 °C...60 °C
Pneumatic connection, port 1	For tubing outer diameter of 8 mm
Note on materials	RoHS-compliant
Material housing	Die-cast zinc