Branching module PMBL-90-HP3

Part number: 1401366

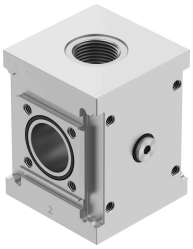

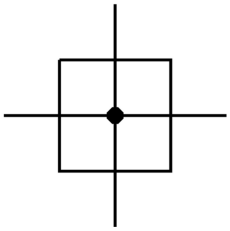

Data sheet

Feature	Value
Size	90
Nominal size DN	36
Series	L
Mounting position	optional
Design	Branching module
Operating pressure	0 MPa...5 MPa 0 bar...50 bar
CE mark (see declaration of conformity)	In accordance with EU Pressure Equipment Directive
CE marking (see declaration of conformity)	to UK Pressure Equipment Regulations
Operating medium	Compressed air to ISO 8573-1:2010 [-:-:-]
Corrosion resistance class CRC	2 - Moderate corrosion stress
LABS (PWIS) conformity	VDMA24364 zone III
Storage temperature	-10 °C...60 °C
Suitable for use with food	See supplementary material information
Media temperature	5 °C...60 °C
Ambient temperature	5 °C...60 °C
Product weight	2000 g
Note on materials	RoHS-compliant
Material seals	NBR
Material housing	Wrought aluminium alloy