Coupling EAMD-67-51-32-32X32-U

Part number: 1379269

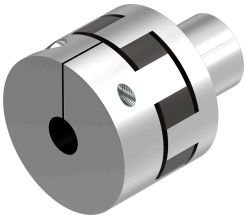

Data sheet

Feature	Value
Mounting diameter 1	32 mm
Mounting diameter 2	32 mm
Size	67
Nominal length	51 mm
Mounting position	optional
Max. rotational speed	4500 rpm
LABS (PWIS) conformity	VDMA24364-B2-L
Storage temperature	-25 °C...60 °C
Relative air humidity	0 - 95%
Ambient temperature	-25 °C...60 °C
Mass moment of inertia	374 kgmm²
Transmittable torque	192 Nm
Product weight	717 g
Note on materials	RoHS-compliant