Parallel kit EAMM-U-86-S48-70A-102

Part number: 1217689

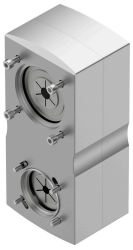

Data sheet

Feature	Value
Size	86
Mounting position	optional
Gear unit ratio	1:1
Max. rotational speed	5000 rpm
LABS (PWIS) conformity	VDMA24364 zone III
Storage temperature	-25 °C...60 °C
Relative air humidity	0 - 95%
Degree of protection	IP40
Ambient temperature	-10 °C...60 °C
Mass moment of inertia	175 kgmm²
Frictional torque independent of load	0.25 Nm
Transmittable torque	9.5 Nm
Product weight	2440 g
Interface code, actuator	S48
Interface code, motor in	70A
Note on materials	RoHS-compliant