Axial kit EAMM-A-R38-70A

Part number: 1133401

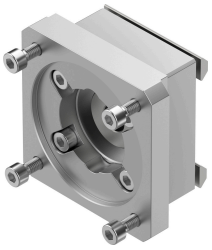

Data sheet

Feature	Value
Mounting position	optional
LABS (PWIS) conformity	VDMA24364-B2-L
Storage temperature	-25 °C...60 °C
Relative air humidity	0 - 95%
Degree of protection	IP40
Ambient temperature	-10 °C...60 °C
Transmittable torque	4.4 Nm
Product weight	350 g
Interface code, actuator	R38
Interface code, motor in	70A
Note on materials	RoHS-compliant