Cover plate NDV-2-ISO

Part number: 11308

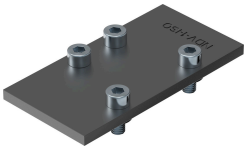

Data sheet

Feature	Value
Based on standard	ISO 5599-1
Conforms to standard	ISO 5599-1
Operating medium	Compressed air to ISO 8573-1:2010 [7:-:-]
Note on operating and pilot medium	Lubricated operation possible (in which case lubricated operation will always be required)
LABS (PWIS) conformity	VDMA24364-B1/B2-L
Product weight	166 g
Material sub-base	Steel