Roller lever AR-06-B

Part number: 10098

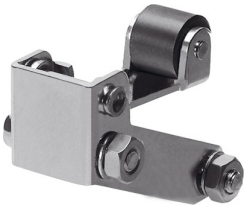

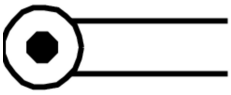

Data sheet

Feature	Value
LABS (PWIS) conformity	VDMA24364-B1/B2-L