Bara alimentare aer PAL-5-1/4-4

Numar piesa: 9190

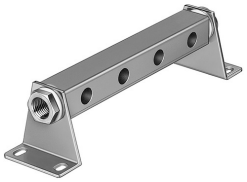

Fisa de date

Caracteristica	Valoare
Numarul max. de pozitii de ventil	4
Conformitatea LABS	VDMA24364-B1/B2-L
Greutate produs	480 g
Tipul de montare	cu coltar de sustinere
Conector pneumatic 1	G3/8
Nota privind materialele	Conform RoHS
Materialul placii de racordare	Aluminiu