Articultatie sferica DARC-C7B-U114

Numar piesa: 8161163

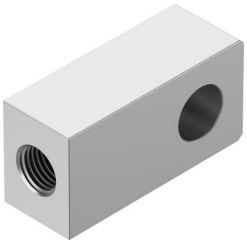

Fisa de date

Caracteristica	Valoare
Dimensiune	1 1/4-12 UNF-2B
Conformitatea LABS	VDMA24364 zona III
Temperatura ambianta	-5 °C...120 °C
Temperatura ambientala Fahrenheit	23 °F...248 °F
Nota privind materialele	Conform RoHS
Material articulatie sferica	Otel, nichelat