Ventil VOFC-L-M52-MY-G14-F19-18-1UK4-EX4ME

Numar piesa: 8155959

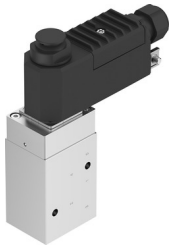

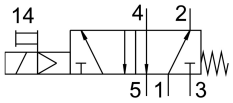

Fisa de date

Caracteristica	Valoare
Functie de ventil	5/2 monostabil
Tip de actionare	electric
Latime	40 mm
Debit nominal normal	1030 l/min
Racord pneumatic de lucru	G1/4
Presiune de lucru	0.25 MPa...0.8 MPa 2.5 bar...8 bar
Structura constructiva	piston-glisant
Tip de revenire	arc mecanic
Tip de protectie	IP65
Latimea nominala	6 mm
Principiul de etansare	slab
Pozitie de instalare	orice
Actionare manuala	cu blocare
Tipul de comanda	pilotat
Alimentarea cu aer pilot	intern
Directia de curgere	nu este reversibil
Debit de ventilare Kv	1.08 m3/h
Debit Kv, aerisire	1.08 m3/h
Debit nominal normal 2-3	978 l/min
Timp de comutare oprit	22 ms
Timp de comutare pornit	26 ms
Protectie la explozie	Zona 1 (ATEX) Zona 2 (ATEX) Zona 21 (ATEX) Zona 22 (ATEX)
Mediu de operare	Aer comprimat conform ISO 8573-1:2010 [7:2:2]
Clasa de rezistenta la coroziune KBK	4 - Mediu coroziv deosebit de puternic
Conformitatea LABS	VDMA24364 zona III
Temperatura medie	-25 °C...60 °C
Temperatura ambianta	-25 °C...60 °C
Greutate produs	520 g

Caracteristica	Valoare
Conector pneumatic 1	G1/4
Conexiune pneumatica 2	G1/4
Conector pneumatic 3	G1/4
Conexiune pneumatica 4	G1/4
Conexiune pneumatica 5	G1/4
Nota privind materialele	Conform RoHS
Material garnituri	NBR
Material carcasa	Aluminiu ematalizat