Set de racordare DADG-AK-G8-16-40

Numar piesa: 8152383

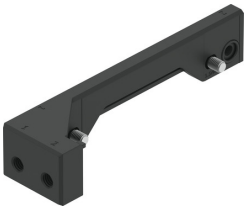

Fisa de date

Caracteristica	Valoare
Dimensiune	16
Cursa	40 mm
Presiune de lucru	0.1 MPa...0.8 MPa 1 bar...8 bar 14.5 000032...116 000032
Mediu de operare	Aer comprimat conform ISO 8573-1:2010 [7:4:4]
Clasa de rezistenta la coroziune KBK	1 - stres redus la coroziune
Conformitatea LABS	VDMA24364-B1/B2-L
Temperatura ambianta	-10 °C...60 °C
Cuplu de strangere max.	1.5 Nm
Toleranta, cuplu de strangere	± 10 %
Cuplu de strangere max. conexiune pneumatica 1	0.7 Nm
Greutate produs	14.5 g
Conexiune pneumatica	M5
Material adaptor	Rasina epoxidica
Material garnituri	NBR
Material suruburi	Otel, acoperit