Placă verticală de alimentare VMPA14-VSP-0

Numar piesa: 8110621

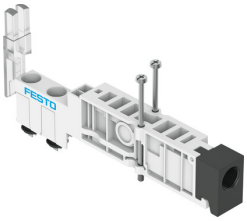

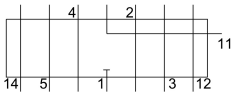

Fisa de date

Caracteristica	Valoare
Dimensiune grila	14 mm
Presiune de lucru	-0.09 MPa...1 MPa -0.9 bar...10 bar
Presiunea de control	0.3 MPa...0.8 MPa 3 bar...8 bar
Mediu de operare	Aer comprimat conform ISO 8573-1:2010 [7:4:4]
Clasa de rezistenta la coroziune KBK	1 - stres redus la coroziune
Conformitatea LABS	VDMA24364-B1/B2-L
Temperatura ambianta	-5 °C...50 °C
Greutate produs	30 g
Conector pneumatic 1	G1/8
Nota privind materialele	Conform RoHS
Material placa de alimentare	Ranforsat cu PA