Set axial EAMM-A-S95-84AA

Numar piesa: 8107720

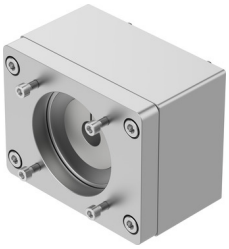

Fisa de date

Caracteristica	Valoare
Pozitie de instalare	orice
Conformitatea LABS	VDMA24364-B2-L
Temperatura de depozitare	-25 °C...60 °C
Umiditate relativa	0 - 95 %
Tip de protectie	IP40
Temperatura ambianta	-10 °C...60 °C
Cuplu transmisibil	60 Nm
Greutate produs	3063 g
Cod de interfata actuator	S95
Codul interfetei motor In	84AA
Nota privind materialele	Conform RoHS