Flansa oscilanta DAMS-C5-3"-D

Numar piesa: 8106693

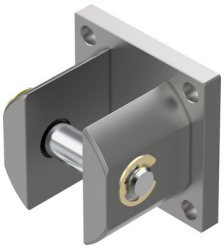

Fisa de date

Caracteristica	Valoare
Dimensiune	3"
Conformitatea LABS	VDMA24364 zona III
Temperatura ambianta	-459620890 °F...-459620644 °F
Nota privind materialele	Conform RoHS
Material fixare	Zinc turnat sub presiune
Material bolt	Otel galvanizat
Material siguranta	Otel galvanizat