Set axial EAMM-A-T46-85AA

Numar piesa: 8096186

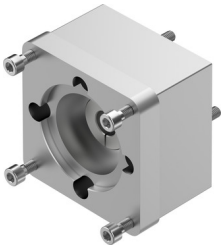

Fisa de date

Caracteristica	Valoare
Lungime nominala	55 mm
Pozitie de instalare	orice
Turatie max.	8000 1/min
Conformitatea LABS	VDMA24364-B2-L
Temperatura de depozitare	-25 °C...60 °C
Umiditate relativa	0 - 95 %
Tip de protectie	IP40
Temperatura ambianta	-10 °C...60 °C
Momentul de inertie al masei	3.2 000065
Cuplu transmisibil	10 Nm
Greutate produs	817 g
Cod de interfata actuator	T46
Codul interfetei motor In	85AA
Nota privind materialele	Conform RoHS