Set axial EAMM-A-V25-38AA

Numar piesa: 8093162

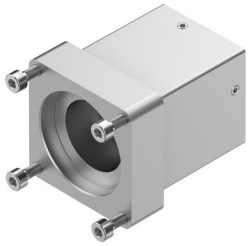

Fisa de date

Caracteristica	Valoare
Lungime nominala	46 mm
Pozitie de instalare	orice
Turatie max.	10000 1/min
Conformitatea LABS	VDMA24364-B2-L
Temperatura de depozitare	-25 °C...60 °C
Umiditate relativa	0 - 95 %
Tip de protectie	IP40
Temperatura ambianta	-10 °C...60 °C
Momentul de inertie al masei	0.19 000065
Cuplu transmisibil	0.5 Nm
Greutate produs	94 g
Cod de interfata actuator	V25
Codul interfetei motor In	38AA
Nota privind materialele	Conform RoHS