Set montaj DARQ-K-V-F10S22-F10S22-R13

Numar piesa: 8084198

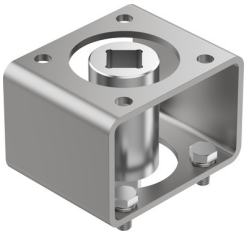

Fisa de date

Caracteristica	Valoare
Pe baza standardului	EN 15081 ISO 5211
Unitate de ambalare	1
Structura constructiva	Patrat interior si exterior Set de montaj
Clasa de rezistenta la coroziune KBK	2 - Solicitare moderata din cauza coroziunii
Conformitatea LABS	VDMA24364 zona III
Greutate produs	2113 g
Conector 1, functie	Iesire de actionare
Conexiune 1, design	SW22 Sablon de gaurire 10
Conector 2, functie	Iesire de reducere
Racord 2, design	SW22 Sablon de gaurire 10
Nota privind materialele	Conform RoHS
Material cuplaj	otel inoxidabil aliaj inalt
Material punte de montare	Otel
Material saiba	otel inoxidabil aliaj inalt
Material suruburi	otel inoxidabil inalt aliat