Kit adaptare DHAA-G-R3-12-B18-10

Numar piesa: 8072157

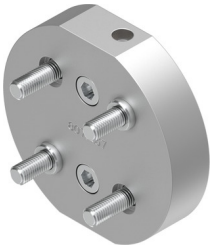

Fisa de date

Caracteristica	Valoare
Dimensiune	12
Pozitie de instalare	orice
Clasa de rezistenta la coroziune KBK	2 - Solicitare moderata din cauza coroziunii
Conformitatea LABS	VDMA24364-B2-L
Temperatura ambianta	0 °C...50 °C
Greutate produs	35 g
Tipul de montare	cu filet interior
Material placa de adaptare	Aliaj de aluminiu forjat, anodizat
Material suruburi	Otel, galvanizat