# Kit adaptare EHAA-D-L2-32-L2-32

Numar piesa: 8066713

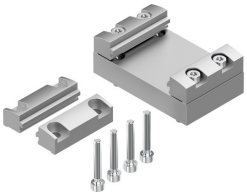

## Fisa de date

| Caracteristica | Valoare |
|---|---|
| Clasa de rezistenta la coroziune KBK | 1 - stres redus la coroziune |
| Conformitatea LABS | VDMA24364-B2-L |
| Temperatura ambianta | -20 °C...80 °C |
| Greutate produs | 60 g |
| Nota privind materialele | Conform RoHS |