Set axial EAMM-A-N48-90GB

Numar piesa: 8063602

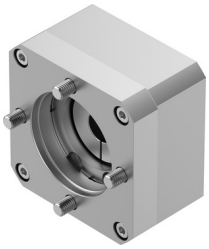

Fisa de date

Caracteristica	Valoare
Pozitie de instalare	orice
Conformitatea LABS	VDMA24364-B2-L
Temperatura de depozitare	-25 °C...60 °C
Umiditate relativa	0 - 95 %
Tip de protectie	IP40
Temperatura ambianta	-10 °C...60 °C
Cuplu transmisibil	17 Nm
Greutate produs	1378 g
Cod de interfata actuator	N48
Codul interfetei motor In	90GB
Nota privind materialele	Conform RoHS