Set axial EAMM-A-L48-60PA

Numar piesa: 8063472

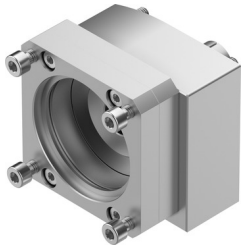

Fisa de date

Caracteristica	Valoare
Pozitie de instalare	orice
Conformitatea LABS	VDMA24364-B2-L
Temperatura de depozitare	-25 °C...60 °C
Umiditate relativa	0 - 95 %
Tip de protectie	IP40
Temperatura ambianta	-10 °C...60 °C
Cuplu transmisibil	12.5 Nm
Greutate produs	536 g
Cod de interfata actuator	L48
Codul interfetei motor In	60PA
Nota privind materialele	Conform RoHS