# Set axial EAMM-A-L48-55A

Numar piesa: 8063471

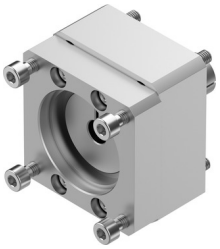

## Fisa de date

| Caracteristica | Valoare |
|---|---|
| Pozitie de instalare | orice |
| Conformitatea LABS | VDMA24364-B2-L |
| Temperatura de depozitare | -25 °C...60 °C |
| Umiditate relativa | 0 - 95 % |
| Tip de protectie | IP40 |
| Temperatura ambianta | -10 °C...60 °C |
| Cuplu transmisibil | 12.5 Nm |
| Greutate produs | 482 g |
| Cod de interfata actuator | L48 |
| Codul interfetei motor In | 55A |
| Nota privind materialele | Conform RoHS |