Set paralel EAMM-U-86-S48-84AA-102

Numar piesa: 8059003

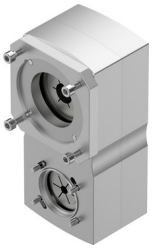

Fisa de date

Caracteristica	Valoare
Dimensiune	86
Pozitie de instalare	orice
Turatie max.	5000 1/min
Conformitatea LABS	VDMA24364-B2-L
Temperatura de depozitare	-25 °C...60 °C
Umiditate relativa	0 - 95 %
Tip de protectie	IP40
Temperatura ambianta	-10 °C...60 °C
Momentul de inertie al masei	175 000065
Cuplu de antrenare in gol	0.25 Nm
Cuplu transmisibil	9.5 Nm
Greutate produs	2500 g
Cod de interfata actuator	S48
Codul interfetei motor In	84AA
Nota privind materialele	Conform RoHS