Suport lagar LSN-125

Numar piesa: 6987

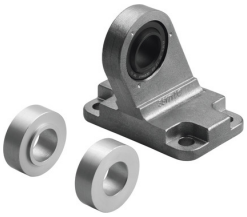

Fisa de date

Caracteristica	Valoare
Dimensiune	125
Clasa de rezistenta la coroziune KBK	1 - stres redus la coroziune
Conformitatea LABS	VDMA24364-B2-L
Temperatura ambianta	-40 °C...120 °C
Greutate produs	2705 g
Nota privind materialele	Conform RoHS
Material fixare	Fonta ductila
Material bucsa	Aliaj de aluminiu forjat
Material rulment articulat	Otel PTFE