Element 'SI' ZK-PK-3

Numar piesa: 6685

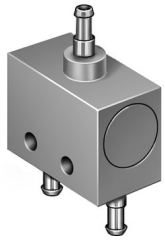

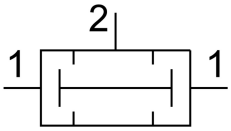

Fisa de date

Caracteristica	Valoare
Functie de ventil	Functia AND
Conector pneumatic 1	PK-3
Conexiune pneumatica 2	PK-3
Tipul de montare	cu orificiu de trecere
Debit nominal normal	120 l/min
Presiune de lucru	1.6 bar...8 bar
Temperatura ambianta	-10 °C...60 °C
Material carcasa	Alama POM
Mediu de operare	Aer comprimat conform ISO 8573-1:2010 [7:-:-]
Latimea nominala	2.4 mm
Pozitie de instalare	orice
Nota referitoare la mediul de lucru/comanda	Posibilitatea operarii cu ulei (necesar pentru operare ulterioara)
Conformitatea LABS	VDMA24364-B1/B2-L
Temperatura medie	-10 °C...60 °C
Greutate produs	10 g
Conector pneumatic 3	PK-3
Nota privind materialele	Conform RoHS
Material garnituri	NBR