Set axial EAMM-A-P5-28B-40A

Numar piesa: 562641

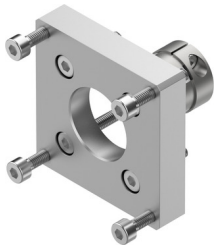

Fisa de date

Caracteristica	Valoare
Pozitie de instalare	orice
Conformitatea LABS	VDMA24364-B2-L
Temperatura de depozitare	-25 °C...60 °C
Umiditate relativa	0 - 95 %
Tip de protectie	IP40
Temperatura ambianta	-10 °C...60 °C
Cuplu transmisibil	1.1 Nm
Greutate produs	50 g
Cod de interfata actuator	P5-28B
Codul interfetei motor In	40A
Cod de interfata carcasa de cuplare	28B
Nota privind materialele	Conform RoHS