Set axial EAMM-A-L27-57A

Numar piesa: 560678

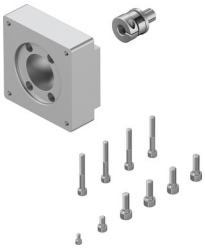

Fisa de date

Caracteristica	Valoare
Pozitie de instalare	orice
Conformitatea LABS	VDMA24364-B2-L
Temperatura de depozitare	-25 °C...60 °C
Umiditate relativa	0 - 95 %
Tip de protectie	IP40
Temperatura ambianta	-10 °C...60 °C
Cuplu transmisibil	2 Nm
Greutate produs	180 g
Cod de interfata actuator	L27
Codul interfetei motor In	57A
Nota privind materialele	Conform RoHS