Suport lagar LSN-40

Numar piesa: 5562

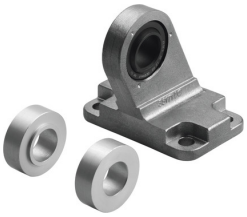

Fisa de date

Caracteristica	Valoare
Dimensiune	40
Clasa de rezistenta la coroziune KBK	2 - Solicitare moderata din cauza coroziunii
Conformitatea LABS	VDMA24364-B2-L
Temperatura ambianta	-40 °C...120 °C
Greutate produs	219 g
Nota privind materialele	Conform RoHS
Material fixare	otel inalt aliat
Material bucsa	Aliaj de aluminiu forjat
Material rulment articulat	Otel PTFE